NOBILE
Italia

LIGHT MATTERS

2024/2025

Nobile Italia
Light matters

Qualità e design da oltre 60 anni

La storia di Nobile inizia negli anni '60, quando Dionisio Nobile, grazie alla sua passione, diventa rappresentante per alcune delle principali aziende di illuminazione da interno.
Negli anni '90, Nobile si afferma come una delle principali realtà del settore illuminotecnico residenziale da esterno, fidelizzando i suoi clienti grazie alla qualità dei prodotti, del servizio e dell'efficienza.
Con l'avvento del LED, nei primi anni 2000, l'azienda si distingue per la sua capacità di stare al passo con le mutevoli esigenze del mercato dell'illuminazione tecnica, portando avanti la sua missione attraverso molteplici innovazioni che vanno oltre la semplice funzionalità.
Con un approccio incentrato sul design e sulla progettazione, una vasta gamma di soluzioni di luce per ambienti indoor e outdoor, un'attenzione al cliente e un impegno per la sostenibilità, Nobile vive il presente costruendo un futuro luminoso e responsabile, mantenendo la sua posizione di rilievo nel settore.

Benvenuti nel mondo Nobile, dove la luce valorizza le forme, armonizza gli spazi e crea emozioni.

Quality and design for over 60 years

The history of Nobile begins in the '60s, when Dionisio Nobile, thanks to his passion for lighting, became a representative for some of the main indoor lighting companies.
In the '90s, Nobile established itself as one of the main companies in the outdoor residential lighting sector, building customer loyalty thanks to the quality of its products, service and efficiency.
With the advent of LED in the early 2000s, the company stood out for its ability to keep up with the changing needs of the technical lighting market, carrying out its mission through multiple innovations that go beyond simple functionality.
With a design-centric approach, a wide range of lighting solutions for indoor and outdoor environments, a focus on the customer and a commitment to sustainability, Nobile lives in the present by building a bright and responsible future, maintaining its position important in the sector.

Welcome to the Nobile world, where light enhances shapes, harmonizes spaces and creates emotions.



Lettera del Presidente

Cari tutti,

è con grande entusiasmo e orgoglio che mi rivolgo a voi in un momento particolarmente significativo per la nostra Azienda, che sta attraversando una fase importante della sua evoluzione, dopo essere entrata a far parte del Gruppo internazionale CLG - Collingwood Lighting Group, che opera su tutto il mercato europeo proponendo le migliori soluzioni illuminotecniche.
La nostra visione in questo percorso è chiara: portare comfort nella vita delle persone fornendo soluzioni per la gestione dell'illuminazione. È con questa idea che intendiamo plasmare il nostro futuro, guidati da valori come innovazione e sostenibilità ambientale. Siamo da sempre impegnati a offrire soluzioni luminose che non solo soddisfino le esigenze specifiche dei nostri clienti, ma che contribuiscano anche a preservare il mondo in cui viviamo.
Nobile continuerà ad agire come ha sempre fatto, come un'azienda solida e competente che progetta e crea sistemi in grado di plasmare la luce, basandosi sulle esigenze più specifiche del cliente, sempre alla ricerca di una proposta innovativa che unisce qualità, tecnologia e unicità.
Un ringraziamento a tutti coloro che, a diverso titolo, hanno contribuito negli anni alla crescita della nostra società. Il vostro impegno, la vostra dedizione e la vostra passione hanno reso possibile ogni nostro successo.

Siamo entusiasti di condividere questo nuovo capitolo con voi.
Grazie per il vostro continuo sostegno e la vostra fiducia.

Fulvio Nobile
CEO, Nobile Italia SpA

Letter from the President

Dear all,

it is with great enthusiasm and pride that I address you during a particularly significant moment for our Company, which is going through an important phase of its evolution, after having become part of the international CLG Group - Collingwood Lighting Group, which operates on the European market by offering the best lighting solutions.
Our vision in this way is clear: bringing comfort to people's lives by providing lighting management solutions. It is with this idea that we intend to shape our future, guided by values such as innovation and environmental sustainability. We have always been committed to offering lighting solutions that not only meet the specific needs of our customers, but also help preserve the world we live in.
Nobile will continue to act as it has always done, as a solid and competent company that designs and creates systems capable of shaping light, based on the most specific needs of the customer, always looking for an innovative proposal that combines quality, technology and uniqueness.
Thanks to all those who, in various ways, have contributed to the growth of our company over the years.
Your commitment, your dedication and your passion have made all our successes possible.

We are excited to share this new chapter with you.
Thank you for your continued support and trust.

Fulvio Nobile
CEO, Nobile Italia SpA



Lettera del Direttore Generale

Cari appassionati di luce,

in qualità di Direttore Generale, è per me un onore presentarvi l'edizione n.45 del nostro Catalogo 2024 ricco di prodotti innovativi e soluzioni per un'illuminazione sempre più sostenibile.
L'illuminazione gioca un ruolo fondamentale nella nostra vita quotidiana, per questo in Nobile ci impegniamo a offrire non solo prodotti di alta qualità, ma soluzioni che rispondono alle esigenze specifiche dei nostri clienti.
Con oltre sessant'anni di esperienza nel settore e un team di esperti altamente qualificati, siamo orgogliosi di offrire una vasta gamma di prodotti che spaziano dall'indoor all'outdoor attraverso soluzioni altamente tecnologiche per l'illuminazione residenziale e commerciale.
Ogni prodotto è progettato con cura per garantire prestazioni ottimali, efficienza energetica, durata nel tempo, estetica e design.
La soddisfazione dei nostri clienti è la nostra priorità assoluta, per questo quotidianamente ci impegniamo a fornire un supporto tecnico efficiente e una consulenza altamente professionale.
In questo catalogo troverete una panoramica dei nostri prodotti, con descrizioni dettagliate e specifiche tecniche per aiutarvi a trovare la soluzione perfetta per le vostre esigenze.
Siamo orgogliosi di collaborare con voi alla creazione di ambienti luminosi e accoglienti che ispirino e migliorino la vita quotidiana di ognuno di noi.

Davide Jurisic
Direttore Generale, Nobile Italia SpA

Letter from the General Director

Dear light enthusiasts,

as General Director, it is an honour for me to present to you the 45th edition of our 2024 Catalogue full of innovative products and solutions for increasingly sustainable lighting.
Lighting plays a fundamental role in our daily lives, that's why at Nobile we are committed to offering not only high-quality products, but solutions that meet the specific needs of our customers.
With over sixty years of experience in the sector and a team of highly qualified experts, we are proud to offer a wide range of products ranging from indoor to outdoor through highly technological solutions for residential and commercial lighting.
Each product is carefully designed to guarantee optimal performance, energy efficiency, durability over time, aesthetic and design.
The satisfaction of our customers is our top priority, which is why we are committed to providing efficient technical support and highly professional consultancy daily.
In this catalogue you will find an overview of our products, with detailed descriptions and technical specifications to help you find the perfect solution for your needs.
We are proud to collaborate with you to create bright and welcoming environments that inspire and improve the daily lives of each of us.

Davide Jurisic
General Manager, Nobile Italia SpA

Storia
History

La storia di Nobile inizia negli anni '60, quando Dionisio Nobile, grazie alla sua passione per l'illuminazione, diventa rappresentante per alcune delle principali aziende di illuminazione da interno.

Nel 1990 inizia la sua collaborazione con Pelucchi SpA, azienda d'illuminazione da esterni nata negli anni '60. Due anni dopo, nasce Nobile Illuminazione, una realtà che in un decennio diventa leader nell'illuminotecnica residenziale da esterno.
Nel 2005, l'azienda decide di abbracciare la tecnologia emergente dei LED, aprendo la strada a nuove frontiere nell'illuminazione.
Nel 2009, è una delle prime aziende a lanciare sul mercato un nuovo catalogo interamente dedicato ai prodotti LED, ponendo le basi per l'efficienza energetica e la sostenibilità ambientale.
Nel 2012, nasce Nobile Italia SpA e un anno dopo, nel 2013 l'azienda lancia la famiglia Ecotech, una linea di prodotti per la sostituzione delle lampade tradizionali.
Il 2016 segna un momento significativo per Nobile, quando viene scelta per illuminare Casa Italia a Rio de Janeiro durante le Olimpiadi. Nobile presenta i suoi prodotti innovativi, tra cui il celebre Modus, che cattura l'attenzione degli addetti ai lavori per il suo design audace, l'efficienza luminosa e la modularità della gamma.
Nel 2020 Nobile lancia Strip LED 70092, prodotto best seller progettato per offrire un'illuminazione a LED in una vasta gamma di applicazioni per diverse superfici e ambienti.

Con il desiderio di espandere la sua presenza globale e accrescere la propria influenza nel settore dell'illuminazione, nel 2022 Nobile entra a far parte del gruppo internazionale CLG - Collingwood Lighting Group, in portafoglio ad Ambienta SGR (il più importante asset manager europeo focalizzato sulla sostenibilità ambientale). Questa collaborazione crea una sinergia che apre la strada a nuovi mercati e nuove frontiere dell'innovazione.
Il 2024 è un anno di svolta per Nobile.
L'azienda, infatti, lancia una nuova identità visiva che riflette la sua storia e le prospettive per il futuro. La nuova identità rappresenta i valori aziendali, profondamente radicati nella ricerca di soluzioni di luce per il comfort, l'efficienza energetica e la sostenibilità ambientale.

The history of Nobile begins in the '60s, when Dionisio Nobile, thanks to his passion for lighting, became a representative for some of the main indoor lighting companies.

In 1990 he began his collaboration with Pelucchi SpA, an outdoor lighting company founded in the '60s. Two years later, he founded Nobile Illuminazione, which in a decade becomes a leader in outdoor residential lighting.
In 2005, the company decided to embrace the emerging LED technology, paving the way for new frontiers in lighting.
In 2009, it was one of the first companies to launch on the market a new catalogue entirely dedicated to LED products, laying the foundations for energy efficiency and environmental sustainability.
Nobile Italia SpA was born in 2012 and a year later, in 2013 the company launched the Ecotech family, a line of products for replacing traditional lamps.
The year 2016 marked a significant moment for Nobile, when it was chosen to light up Casa Italia in Rio de Janeiro during the Olympic Games. Nobile presented its innovative products, including the famous Modus, which captured the attention of professionals for its daring design, luminous efficiency and modularity of the range.
In 2020, Nobile launched LED Strip 70092, a best-selling product designed to offer LED lighting in a wide range of applications for different surfaces and environments.

With the desire to expand its global presence and increase its influence in the lighting sector, in 2022 Nobile became part of the international CLG - Collingwood Lighting Group, in the portfolio of Ambienta SGR (the most important European asset manager focused on environmental sustainability). This collaboration creates a synergy that opens the way to new markets and new frontiers of innovation.
The year 2024 is a turning point for Nobile.
The company, in fact, launches a new visual identity that reflects its history and prospects for the future. The new identity represents the company values, deeply rooted in the search for lighting solutions for comfort, energy efficiency and environmental sustainability.

Più di 60 anni di storia

Nobile inizia la sua avventura negli anni '60: nel corso del tempo ha cambiato forma pur restando sempre ancorata alla sua vocazione, quella di portare nelle case delle persone le migliori soluzioni di luce.

More than 60 years of history

Nobile began its adventure in the '60s: over time it has changed shape while always remaining anchored to its vocation, that is, bringing the best lighting solutions into people's homes.





Oltre 500 prodotti LED

Nobile è stata tra i pionieri dell'illuminazione a LED, intravedendone fin da subito le potenzialità tecnologiche e sostenibili. A partire dal 2009 ha lanciato sul mercato oltre 500 prodotti LED.

Over 500 LED products

Nobile was among the pioneers of LED lighting, immediately seeing its technological and sustainable potential. Since 2009, it has launched over 500 LED products on the market.

Oltre 800 punti vendita serviti in Italia

Nobile raggiunge oltre 800 punti vendita, garantendo un'ampia copertura facilitata dalla presenza di agenzie strutturate presenti su tutto il territorio nazionale.

Over 800 point of sale served in Italy

Nobile reaches over 800 points of sale, guaranteeing broad coverage facilitated by the presence of structured agencies present throughout the national territory.

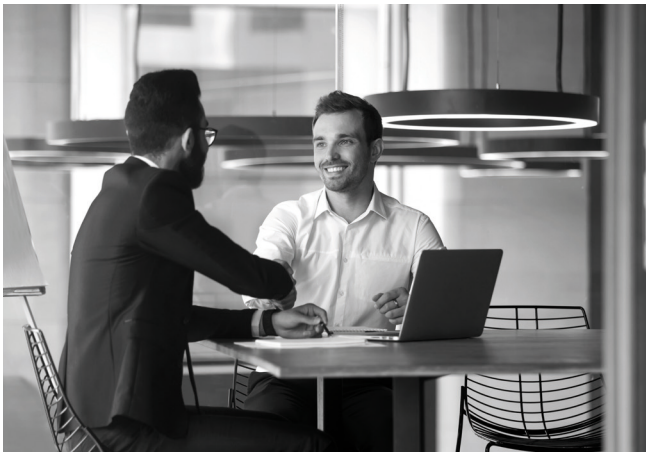

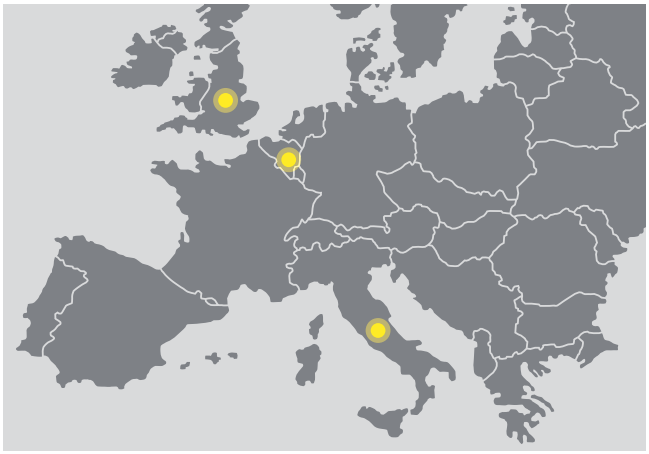

Parte di CLG Group

Essere parte di un gruppo internazionale di illuminotecnica per Nobile significa sviluppare expertise di alto livello per prodotti innovativi e di qualità in grado di garantire standard elevati e un importante vantaggio competitivo sul mercato.

Part of CLG Group

For Nobile, being part of an international lighting engineering group means developing high-level expertise for innovative and quality products capable of guaranteeing high standards and an important competitive advantage on the market.

Nobile Italia digital



Nobile Italia

@nobile_italia

Puoi rimanere in contatto con il mondo Nobile attraverso tanti canali digitali

Sito web
Per trovare tutti gli aggiornamenti sui prodotti, esplorare i progetti realizzati, scaricare le schede tecniche e le istruzioni.

Canali social
Per interagire con Nobile e capire quali sono i trend del settore.

Newsletter
Per rimanere aggiornato sulle novità aziendali e di prodotto, conoscere le offerte del momento e approfondire alcuni aspetti tecnici relativi ai nostri prodotti.

You can stay connected with the world of Nobile through various digital channels.

Website
To find all product updates, explore realised projects, and download data sheets and instructions.

Social channels
To interact with Nobile and stay tuned with the industry trends.

Newsletter
To stay updated on the company and product news, learn about current promotions and browse the technical aspects related to our products.

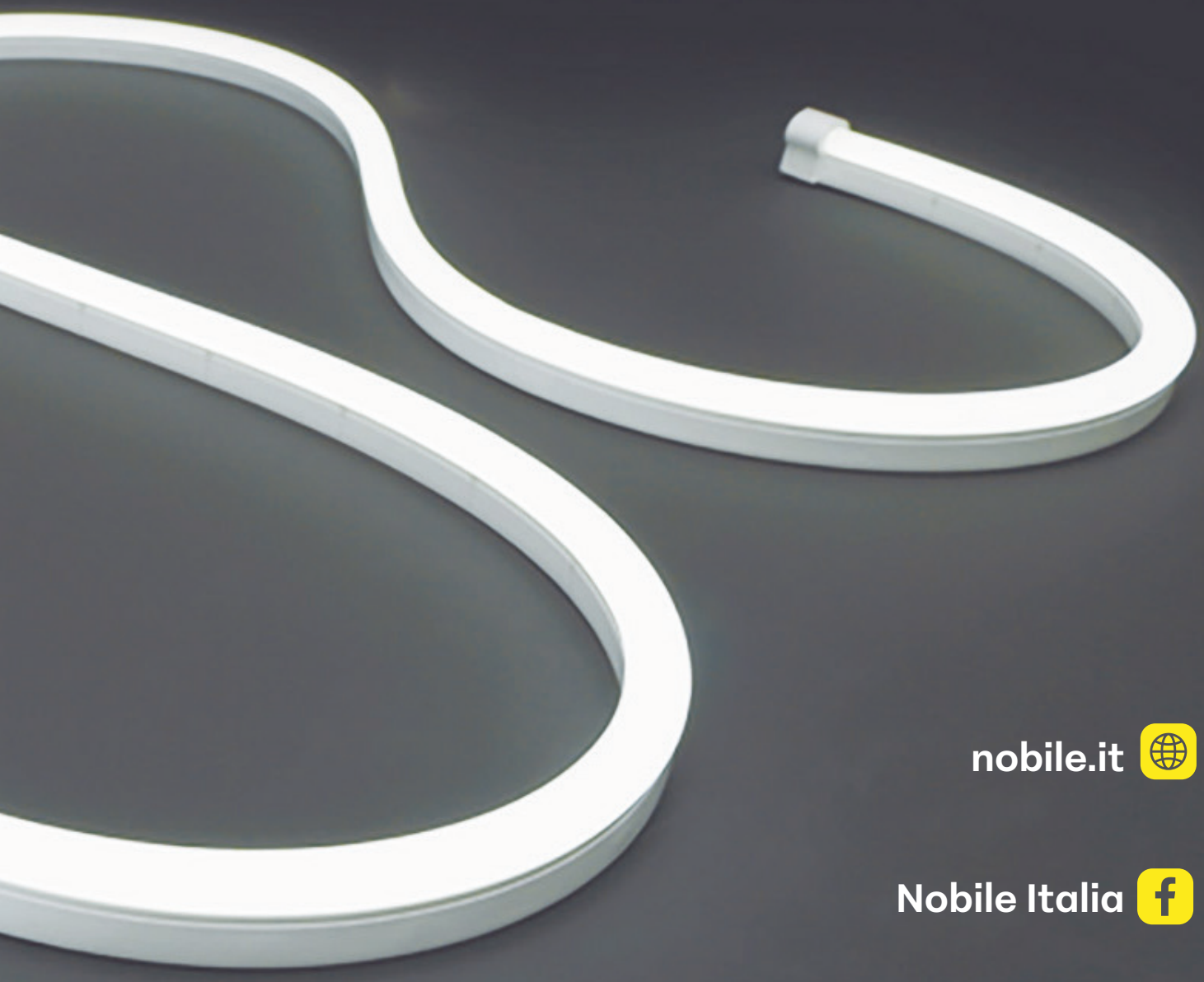

nobile.it

Nobile Italia

Sommario / *Summary*

News 14
Index indoor 18
Index strip LED 21
Index outdoor 23

INDOOR 28
Incassi / *Downlight* 30
Modus Evo 33
Modus 49
Combo 79
Loop 91
Duo 107
Ring 115
Thea Pro 121
Plano 125
Step 129
Mini 137
MicroLED 140
Incassi tradizionali / *Traditional downlight* 142
Gessi 145
GU10 151
Sistemi lineari / *Linear system* 154
Way35 157
Ecoline 175
Profili Architetturali 179
Bridge 193
Linea Pro 203
LED panel 210
Domino Pro 213
Square 217
LTP 221

LT 225
LPX 228
Link 233
Parete e plafone / *Wall and ceiling* 236
Plank 239
Astra 247
Deco 253
Ricaricabili / *Rechargeable* 266
Eclettica 269
Proiettori / *Track light* 274
Switch 277
R43/R44 283
Tracks 289

STRIP LED 294
Flex 230V 303
230V 307
48Vdc indoor/outdoor 311
24Vdc indoor/outdoor 315
24Vdc colour change 345
Flex 24Vdc 355
Flex 35 363
Profili alluminio / *Aluminium profiles* 369
Profili gesso / *Plaster profiles* 379

OUTDOOR 388
Parete e plafone / *Wall and ceiling* 390
Level 393
Brik Pro 397
Brik 405
Spotty 411
Pin 417
Slim 421
Ice 425

PLI 430
PL 434
Segnapasso / *Steplight* 436
Slot Pro 440
Slot 441
241 442
Proiettori / *Projector* 444
Ray Pro 447
Focus 459
Qubo 463
Projector 466
Pavimento-soffitto / *Inground-downlight* 470
Uplight 473
Sidelight 484
Downlight 488
Paletto / *Bollard* 492
Slim 495
Spotty 501
Stick 505
Pin 509
Pin Palo 512
Industriale / *Industrial* 514
High Bay Lite 516
High Bay Pro 518
Floodlight 520
Polaris 521
Caiman 522

GESTIONE DELLA LUCE / *LIGHT MANAGEMENT* 524
Driver mA 530
Driver Vdc 532
Dimmable driver 24Vdc 535
DALI/DMX interface 536

DALI/DMX converter 537
Remote controller 24Vdc 537
LED strip dimmer 539
Bluetooth/Wireless dimmer 539
Bluetooth/Wireless interface 540
Bluetooth sensor 541
Signal amplifier 541
Dali system 541
Dim/on-off dip-switch driver 542
Emergency kit 545



Restaurant Matière Brut, France
Credit photo: Bruno Ruiz
Lighting Design: LM5P, Aix en Provence, France



News

Ring



RG03 118



RG03 PIR 118

Thea Pro



THP3N 122
THP4N 122

Step

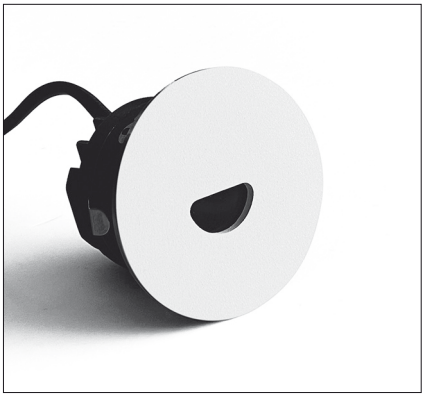

SER 01 130
SER 02 130
SER 03 130

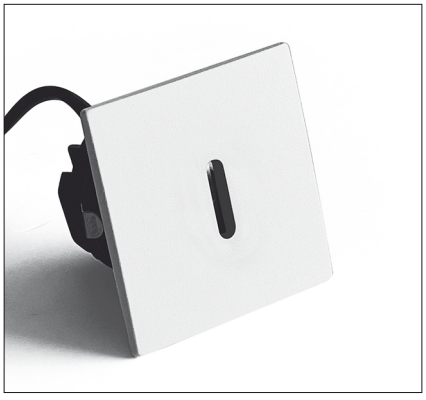

SES 01 132
SES 02 132
SES 03 132

Way35

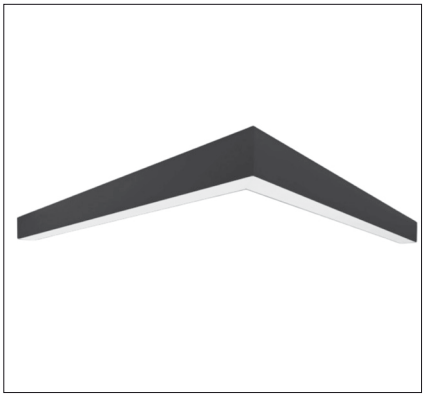

W35/A 164

PA

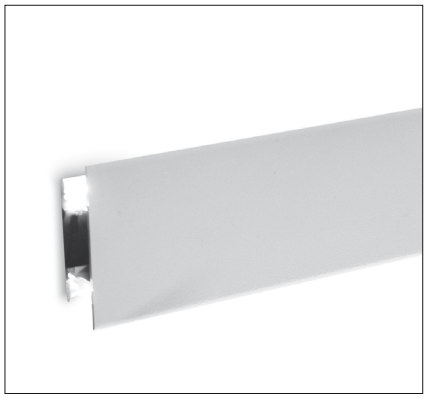

PA/13 190

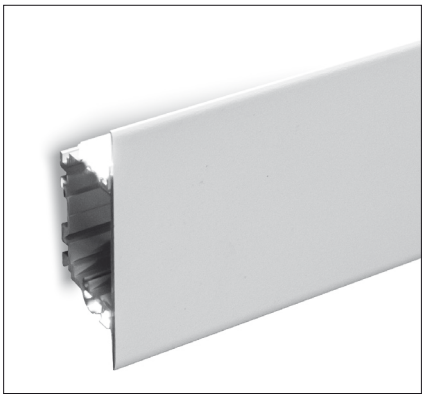

PA/14 190



PA/15 191

Track

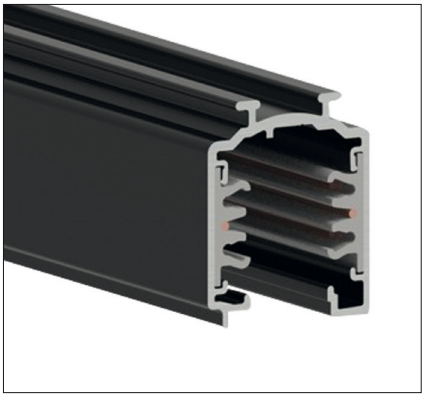

S_Z 290

Flex 230V



FL230V 304

Flex 24Vdc

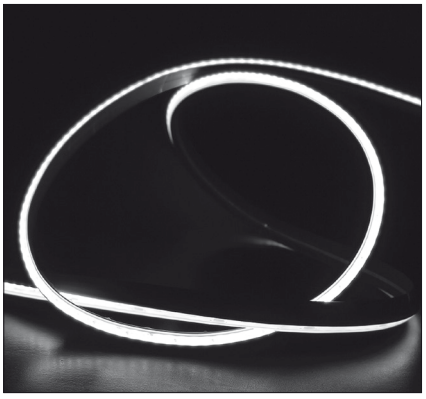

FL35 364

24Vdc

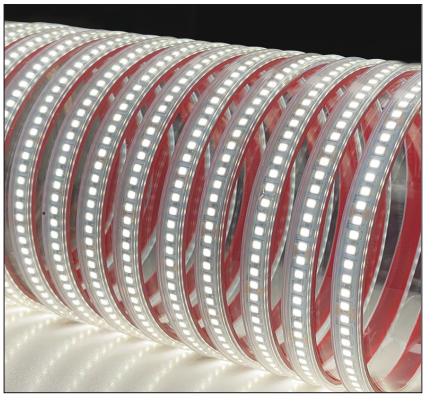

50092 318
50102 318

48Vdc

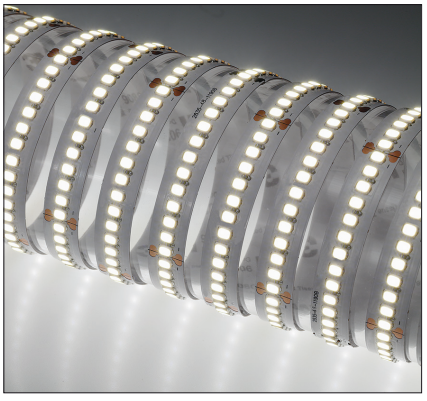

48092 312
48102 312

Connector strip LED 352

Level

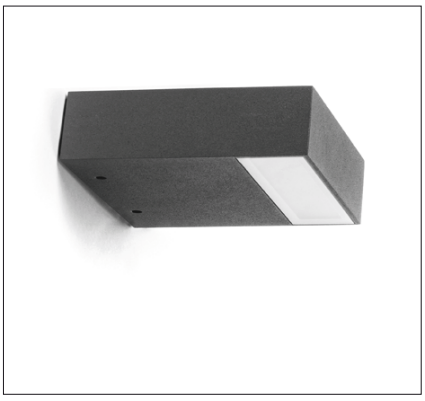

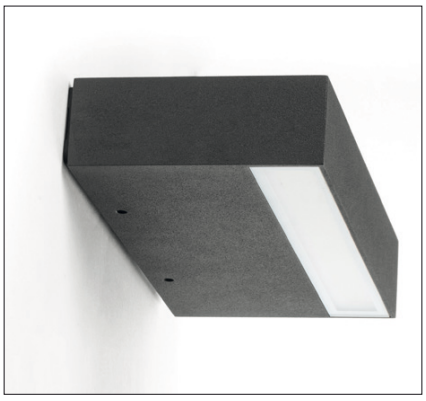

Bollard version
395

LV12/1A **394**
LV22/1A **394**

LV12/2A **394**
LV22/2A **394**

Spotty



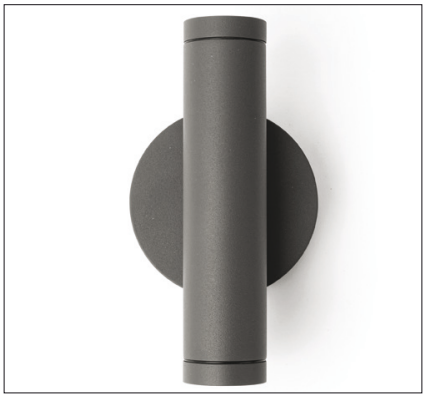



PT05/1A **412**

PT05/2A **412**

PT05/M **412**

Slim





SM10R **422**

SM10S **422**

Slim



SM0_R 496
SM0_S 498

Spotty



PT090 502

Caiman



AC4 522
AC5 523

Index indoor

Downlight p.30

MODUS EVO p.33



MV0R p.36
MV0S p.38
Accessories p.44



MV1R p.40
MV1S p.42
Accessories p.44

MODUS p.49



MMRA p.54
MMSA p.54
Framed box p.56
Accessories p.76



M0RA p.58
M0SA p.58
Framed box p.60
Accessories p.76



M1R p.62
M2R p.64
M3R p.66
Accessories p.76



M1S p.68
M2S p.70
M3S p.72
Accessories p.76

COMBO p.79



C0R p.80
C1R p.80
C2R p.82
C3R p.82
Accessories p.88



C1S p.84
C2S p.84
C3S p.84
Accessories p.88

LOOP p.91



L01F p.96
L02F p.96
L03F p.96
L04F p.96
L05F p.100
L10F p.102
Accessories p.104



L05A p.100
L10A p.102
Accessories p.104



L05F/_W p.100
L10F/_W p.102
Accessories p.104

DUO p.107



D1R p.108
D1S p.108
Accessories p.109



D2R p.112
D3R p.112

RING p.115



RG01 p.116
RG01/PRO p.116
RG02 p.117
RG03 p.118
RG03 PIR p.118

THEA PRO p.121



THP3N p.122
THP4N p.122

PLANO p.125



PLN1/D p.126
PLN2/D p.126
PLN3/D p.126

STEP p.129



SER 01 p.130
SER 02 p.130
SER 03 p.130



SES 01 p.132
SES 02 p.132
SES 03 p.132

MINI p.137



M35 p.138
M45 p.138

MICROLED p.140



221/R p.140

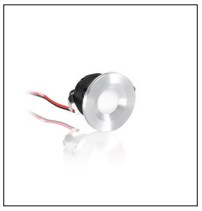

91080 p.140



91110 p.140

Traditional downlight p.142

GESSI p.145



9093 p.146
9094 p.146
9095 p.146
9107 p.148



9096 p.147
9098 p.147
9108 p.148
9109 p.148
9097 p.147



D1/DUO p.149

GU10 p.151



9086 p.152
9088 p.152
9112 p.152



4111/H p.153
4112/H p.153

Linear system p.154

WAY35 p.157



W35 MONO p.160
W35 BI p.162
W35 EM p.168
W35 ANG p.164
Accessories p.170

ECOLINE p.175



EL1200/U p.176
EL1200/S p.176

PROFILI ARCHITETTURALI p.179



PA/01 p.180
PA/02 p.180
PA/07 p.186
PA/08 p.187
PA/09 p.188
PA/10 p.188

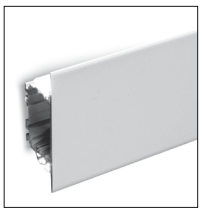

PA/11 p.182
PA/12 p.184
PA/13 p.190
PA/14 p.190
PA/15 p.191

BRIDGE p.193



BG01 p.196
BG02 p.197
BG01/IN p.198
BG01/OUT p.199

LINEA PRO p.203



LN WHITE p.204
LN TW p.206
LN RGB p.206
Accessories p.209

LED panel p.210

DOMINO PRO p.213



DM66P p.214
Accessories p.215

SQUARE p.217



SQM66 p.218
Accessories p.219

LTP p.221



LTP66 p.222
LTP312 p.222
Accessories p.223

LT p.225



LT66 p.226
LT312 p.226
Accessories p.227

LPX p.228



LPX33 p.228
LPX66 p.228
LPX312 p.228
Accessories p.230

LINK p.233



LINK p.234

Wall and ceiling p.236

PLANK p.239



PK20/1A p.240
PK30/1A p.240
PK60/1A p.242
PK90/1A p.242



PK20/2A p.240
PK30/2A p.240
PK60/2A p.242
PK90/2A p.242

ASTRA p.247



AS p.248
ASM p.250

DECO p.253

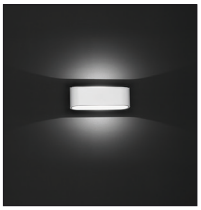

DL005 p.254



DL006 p.254

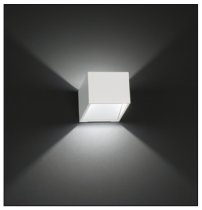

DL014 p.255



DL004 p.255



DL015 p.256



DL017 p.263
DL018 p.263



DL013 p.258



DL013S p.258

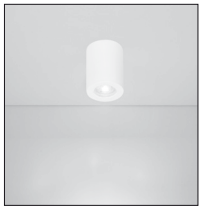

9107/CL p.259

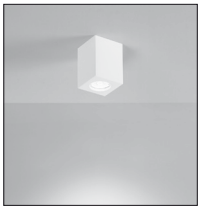

9108/CL p.259



DL030 p.261
DL031 p.261



PLDR22 p.264
PLDR28 p.264
PLDR33 p.264
PLDR40 p.264



PLDR28 EM p.264



PLDS22 p.265
PLDS33 p.265
PLDS40 p.265

Rechargeable p.266



SALLY p.270



CINDY p.270

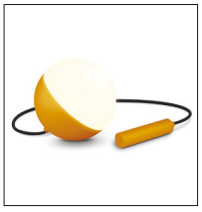

DAKOTA p.271



LUCY p.271

Track light p.274

SWITCH p.277 | **R43-R44** p.283 | **TRACK** p.289





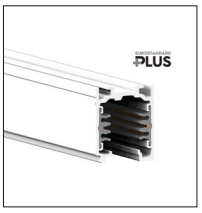

R59S p.278
R60S p.278
R61S p.278
Accessories p.281

R43 p.284
R44 p.284

S_P p.290
S_Z p.290

Strip LED p.294

FLEX 230V p.303



FL230 p.304

230V p.307



70220 p.308 **70230** p.308

48VDC INDOOR/OUTDOOR p.311



48092 p.312 **48102** p.312

24VDC INDOOR p.315

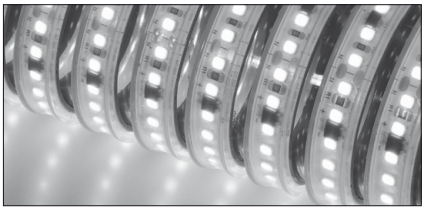

50041 p.316
50092 p.318
70002 p.322
70042 p.324
70042/90 p.326
70092 p.328
70092/90 p.330

80160 p.334
80200 p.334
80300 p.336
80340 p.338
80360 p.340
80390 p.340
80400 p.342
80500 p.342

24VDC OUTDOOR p.315



50051 p.316
50102 p.318
70012 p.322
70052 p.324
70052/90 p.326

70102 p.328
70102/90 p.330
80310 p.336
80350 p.338

24VDC COLOUR CHANGE p.345

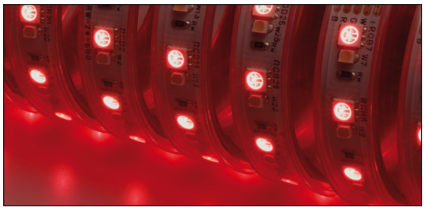

80321 p.346
80322 p.348
80331 p.346

80332 p.348
80371 p.350

CONNETTORI STRIP LED p.352

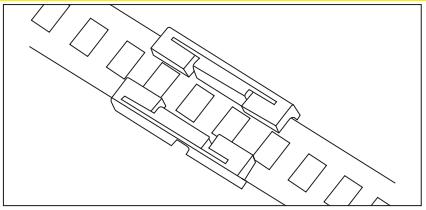

FLEX 24VDC p.355



FL01 p.356
FL02 p.356
FL03 p.358

FL04 p.358
FL05 p.360
FL05 RGB p.360

FLEX 35 p.363



FL35 p.364

SPECIFICHE TECNICHE STRIP LED - *STRIP LED TECHNICAL SPECIFICATIONS*	p. 298-299
TABELLA COMPATIBILITÀ PROFILI/STRIP LED - *PROFILES/STRIP LED COMPATIBILITY TABLE*	p. 300-301
ACCESSORI PROFILI ALLUMINIO - *ALUMINIUM PROFILES ACCESSORIES*	p. 376-377
TABELLA COMPATIBILITÀ PROFILI IN ALLUMINIO/GESSO - *COMPATIBILITY TABLE ALUMINIUM PROFILES/PLASTER*	p. 387

Aluminium profiles p.369

SURFACE p.370

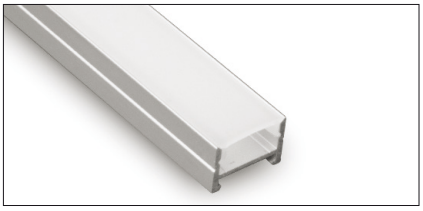

BARRA/STRIP/3H p.370
BARRA/STRIP/3E p.370
BARRA/STRIP/10 p.370
BARRA/STRIP/19 p.371
BARRA/STRIP/18 p.371
BARRA/STRIP/23 p.371
BARRA/STRIP/25 p.372
Accessories p.376-377

RECESSED p.372

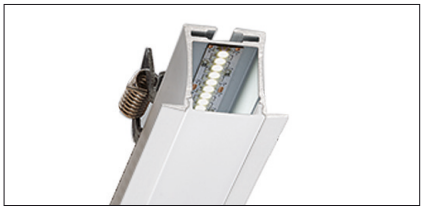

BARRA/STRIP/4 p.372
BARRA/STRIP/5 p.372
BARRA/STRIP/9 p.373
BARRA/STRIP/16 p.373
BARRA/STRIP/17 p.374
BARRA/STRIP/24 p.373
Accessories p.376-377

ANGLED p.374



BARRA/STRIP/6 p.374
BARRA/STRIP/8 p.375
BARRA/STRIP/11 p.375
BARRA/STRIP/12 p.375
BARRA/STRIP/22 p.374
Accessories p.376-377

Plaster profiles p.379

SURFACE p.382

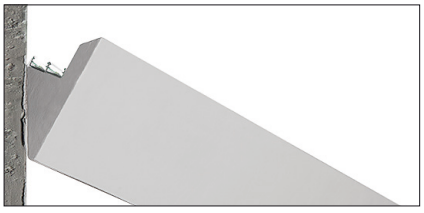

P4 p.382
P5 p.382
P7 p.382
P8 p.383
P8/B p.383
P9 p.383
P9/B p.384
P14 p.384
P15 p.384
Accessories p.387

RECESSED p.380

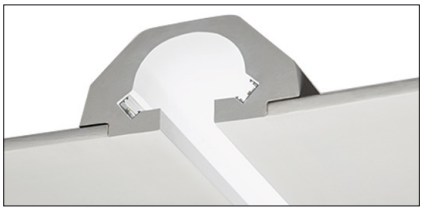

P1 p.380
P2 p.380
P3 p.380
P11 p.381
P12 p.381
P13 p.381
Accessories p.387

ANGLED p.385

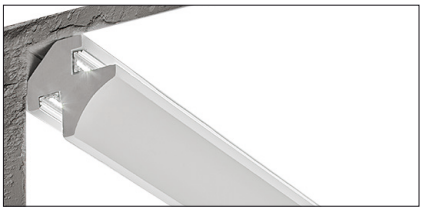

P6 p.385
P6/B p.385
P16 p.385
P17 p.386
P18 p.386
P19 p.386
P20 p.387
Accessories p.387

Index outdoor

Wall and ceiling p.390

LEVEL p.393

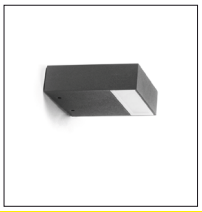

LV12/1A p.394
LV22/1A p.394

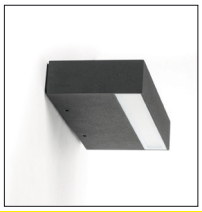

LV12/2A p.394
LV22/2A p.394

BRIK PRO



BP22/1D p.398
BP22/2D p.400

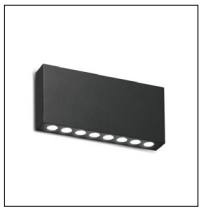

BP22/1B p.398
BP22/1C p.398
BP22/2B p.400
BP22/2C p.400

p.397

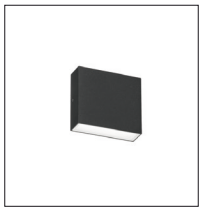

BP12/1D p.402
BP12/2D p.402

BRIK p.405



BA10/1A p.406
BA10/2A p.408
BA20/1A p.406
BA20/2A p.408
BA30/1A p.406
BA30/2A p.408

SPOTTY p.411



PT05/1A p.412



PT05/2A p.412



PT05/M p.412

PIN p.417



PN10 p.418

SLIM p.421



SM10R p.422



SM10S p.422

ICE



IC10 p.426
IC20 p.426
IC30 p.426



IC10 B p.427
IC20 B p.427
IC30 B p.427

p.425



ICR26 p.428
ICR35 p.428



ICS26 p.429
ICS35 p.429

PLI p.430

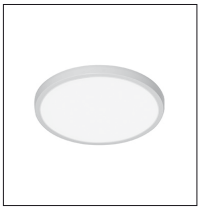

PLIR28 p.430
PLIR33 p.430
PLIR40 p.430



PLIS28 p.432
PLIS33 p.432
PLIS40 p.432

PL p.434



PL29 p.434
PL35 p.434

Steplight p.436

SLOT PRO p.440



SPS06 p.440
SPS11 p.440

SLOT p.441



SL05 p.441
SL12 p.441

241 p.442

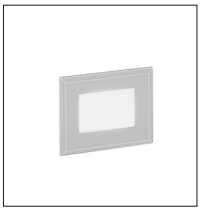

241 p.442
241/G p.443

Projector p.444

RAY PRO p.447



PRO14 p.448



PRO32 p.450
PRO50 p.452



PRO32/AS p.450
PRO50/AS p.452

FOCUS p.459



F1 p.460
F2 p.460
F3 p.461
F4 p.461

QUBO p.463



Q1 p.464
Q2 p.464
Q3 p.464



93100 p.466
93101 p.466
A8 p.467
61082 p.468

Inground-downlight p.470

UPLIGHT p.473



90990 p.474
91000 p.474
90970 p.475
90971 p.475



A50 p.476
A7 p.477
A17 p.477



93010 p.478
93011 p.478
93012 p.478



93020 p.479
93021 p.479
93022 p.479



K30 p.480
K77 p.480



60082 p.481
60092 p.481

SIDELIGHT p.484



210 p.484
211 p.484
212 p.484



A51 p.486
A52 p.486



210/INOX p.485
211/INOX p.485

DOWNLIGHT p.488



90990 ALU p.488
91000 ALU p.488



90970 ALU p.489
90971 ALU p.489

Bollard p.492

SLIM p.495



SM030/R p.496
SM060/R p.496
SM090/R p.496



SM030/S p.498
SM060/S p.498
SM090/S p.498

SPOTTY p.501



PT090/1A p.502



PT090/2A p.502

STICK p.505

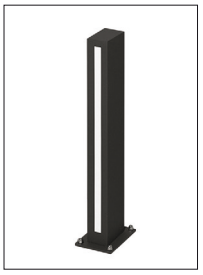

SK030 p.506
SK060 p.506
SK090 p.506

PIN p.509

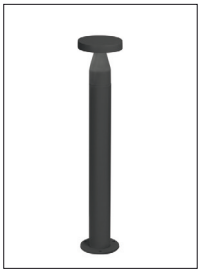

PN30 p.510
PN60 p.510

PIN PALO p.512



PNP p.512

Industrial p.514

HIGH BAY LITE p.516



HBL/80 p.516
HBL/150 p.516
HBL/200 p.516
Accessories p.517

HIGH BAY PRO p.518



HBP/100 p.518
HBP/150 p.518
HBP/200 p.518
HBP/240 p.518
Accessories p.519

FLOODLIGHT p.520



IFL/100 p.520
IFL/150 p.520
IFL/200 p.520

POLARIS p.521



IPL112 p.521
IPL115 p.521
IPL212 p.521
IPL215 p.521

CAIMAN p.522



AC4 p.522
AC5 p.523

LIGHT MANAGEMENT p.524

Driver mA

5701/IP	p. 530
5720	p. 530
5829	p. 530
5730/DS	p. 530
5722	p. 530
5780	p. 530
5750/IP	p. 530
5761	p. 530
5723	p. 530
5859	p. 530
5863	p. 531

Driver Vdc

5855	p. 532
5788	p. 532
5988	p. 532
5789	p. 532
5989	p. 532
5782	p. 532
5673	p. 532
5674	p. 532
5678	p. 532
5783	p. 532
5990	p. 533
5784	p. 533
5677	p. 533
5672	p. 533
5675	p. 533
5671	p. 533
5676	p. 533
5796	p. 533
5947	p. 533
5786	p. 533
5993	p. 534
5995	p. 534
5996	p. 534
5997	p. 534

Dimmable driver 24Vdc

5724	p. 535
5785/DALI	p. 535
5801	p. 535
5802/T	p. 535
5803	p. 535
5807	p. 535
5809	p. 535
5872	p. 535

DALI/DMX interface

5854	p. 536
5458/DALI	p. 536
5834	p. 536
5834/DMX	p. 536
5830	p. 536
5831	p. 536
5832	p. 536

DALI/DMX converter

5802	p. 537
5815	p. 537
5973/DALI/230V	p. 537
5804	p. 537

Remote controller 24Vdc

5920/RGB	p. 537
5930/RGBW	p. 537
5940/U	p. 538
5941/C	p. 538
5942/T	p. 538
5950/TW	p. 538
5862/TRIAC/230V	p. 538
5951/C	p. 538
5952/T	p. 538

LED strip dimmer

5862	p. 539
5769	p. 539
5863/RGB	p. 539
186155/DIMMER	p. 539

Bluetooth/Wireless dimmer

5960/U	p. 539
5961/G	p. 539

Bluetooth/Wireless interface

5861	p. 540
5864	p. 540
5873	p. 540
5874	p. 540
S32	p. 540
5875	p. 540
5876	p. 540
5922	p. 541
5919	p. 541
5805	p. 540
5806	p. 540

Bluetooth sensor

5971/PIR/CASAMBI	p. 541

Signal amplifier

5921/S	p. 541

DALI system

186220/XS	p. 541
186221/S	p. 541
5970/KIT/DALI	p. 542
5971/PIR/DALI	p. 542
5972/DRIVER/DALI	p. 542

Dim/on-off dip-switch driver

5687	p. 542
5800	p. 542
5808	p. 543
5813	p. 543
5814	p. 543
5818	p. 543
5819	p. 544
5828	p. 544
5833	p. 544
5839	p. 544
5840	p. 544
5860	p. 545
5686	p. 545

Emergency kit

KIT/EMERGENZA/3H	p. 545

WIRING CONNECTION	p. 546



Villa Omega, France
Credit photo: Christophe Pozzo Di Borgo
Lighting Design: LM5P, Aix en Provence, France

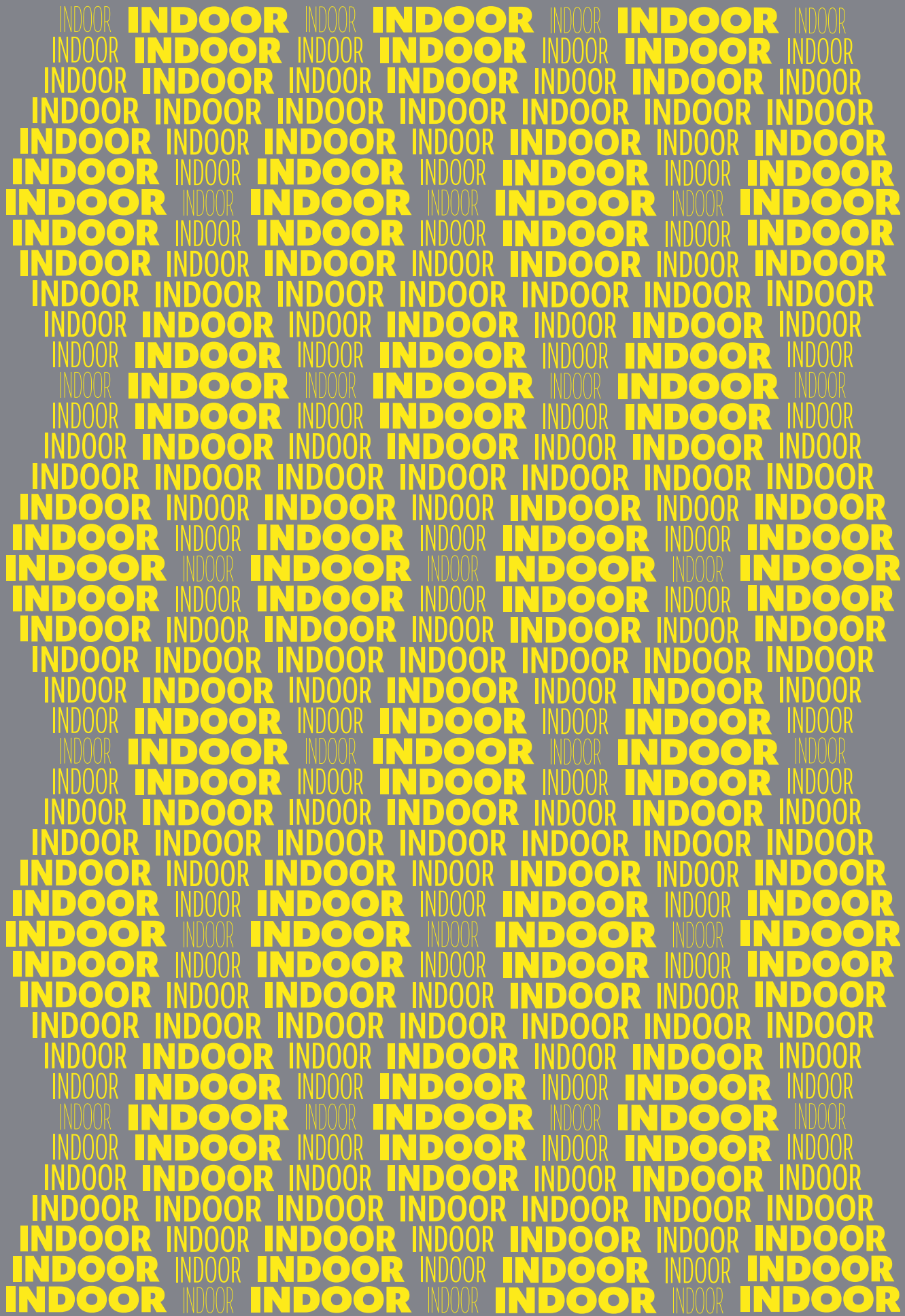
INDOOR

INDOOR

INCASSI

DOWNLI-

GHT

Modus Evo		33
Modus		49
Combo		79
Loop		91
Duo		107
Ring	New!	115
Thea Pro	New!	121
Plano		125
Step	New!	129
Mini		137
MicroLED		140



MODUS EVO

MODUS EVO è particolarmente indicato per illuminare gli spazi residenziali, grazie alla sua versatilità, dimensioni, dettagli estetici ed elevata resa cromatica. È disponibile rotondo o quadrato, con cornice o trimless, ha riflettori in 4 finiture differenti e 5 filtri opzionali che consentono di gestire la distribuzione della luce.

MODUS EVO is particularly suitable for lighting residential spaces, given its versatility, dimensions, aesthetics details and optimal colour rendering. It is available in round or square shape, with frame or trimless, it has reflectors in 4 different finishes and 5 optional filters that allow various types of light distribution.

Villa Sigma, France
Credit photo: Christophe Pozzo Di Borgo
Lighting Design: LM5P, Aix en Provence, France



MODUS EVO

Incasso LED orientabile, tondo o quadrato, in n.2 misure per installazione a soffitto. MV0 LED CITIZEN, MV1 LED BRIDGELUX V9 CRI>90. Lifetime >50.000h (L70B10). Corpo in alluminio pressofuso. Cornice in alluminio verniciato bianco o nero, o cornice trimless per controsoffitti in cartongesso. Riflettore in policarbonato disponibile in 4 colori. Alimentatore incluso. Disponibili versioni dimmerabili e controllo remoto.

Adjustable recessed LED luminaire in n.2 dimensions for ceiling installation. MV0 LED CITIZEN, MV1 LED BRIDGELUX V9 CRI>90. Lifetime >50.000h (L70B10). Body in die-cast aluminium. Frame in white or black-painted aluminium, or trimless version for plaster false ceiling. Polycarbonate reflector with 4 colours available. Power supply included. Dimmable versions and remote control options available.

Crea il codice del prodotto / *Create the product code*

MV	1	2	/	3	4	5	/	6	7	/	8	9

1 MODULI / *MODULES*

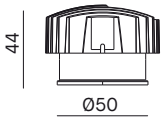

MV**0**

h. 44 mm

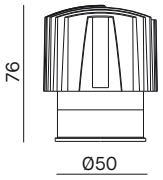

MV**1**

h. 76 mm

2 FORME DI CORNICI / *FRAME SHAPES*



R

Tondo / *Round*

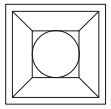

S

Quadrato / *Square*

3 COLORE CORNICE / *FRAME COLOUR*



W

Bianco / *White*



B

Nero / *Black*

4 INSTALLAZIONE A SOFFITTO / *CEILING INSTALLATION*

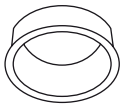

MV0 - MV1

C

Cornice / *Frame*

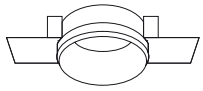

MV0 - MV1

T

Senza cornice / *Trimless*

5 TIPI DI FASCIO / *LIGHT BEAM*

MV0 - MV1	MV0	MV0 - MV1	MV0 - MV1
			
N	**M**	**F**	**W**
Narrow 15° (MV0) Narrow 18° (MV1)	Medium 25°	Flood 35°	Wide 50° (MV1) Wide 60° (MV0)

6 TEMPERATURA DI COLORE / *COLOUR TEMPERATURE*

2K	**3K**	**4K**
2700K	3000K	4000K

7 POTENZA / *POWER ▪ LED/W*

MV0	MV1
07 ▪ 7.5W	**13** ▪ 13W
11 ▪ 11W	**18** ▪ 18W

8 FINITURA RIFLETTORE / *REFLECTOR FINISHING*

	B	Nero / *Black*
	G	Oro opaco / *Gold matt*
	M	Argento opaco / *Silver matt*
	W	Bianco / *White*

9 ALIMENTATORI / *POWER SUPPLIES*

6	ON-OFF
1	ON-OFF Made in Italy
2*	PUSH/DIM 1-10V Made in Italy
3	DALI Made in Italy
9	Wi-Fi ZIGBEE Made in Italy (Not for 07 versions)
10	Bluetooth BLL Made in Italy (Not for 07 versions)
11	Bluetooth CASAMBI Made in Italy (Not for 07 versions)

Gestione della luce / *Light management, see p. 524*
*Max 4 dispositivi su pulsante N.A / *Max 4 devices PUSH button*

ACCESSORI FILTRI / *FILTERS*

				
MV/HONEYCOMB	MV/ASY	MV/D/ASY	MV/LINEAR	MV/DIFFUSE
Filtro griglia *Honeycomb filter*	Filtro asimmetrico *Asymmetric filter*	Filtro asimmetrico doppio *Double asymmetric filter*	Filtro lineare *Linear filter*	Filtro diffusa *Diffuse filter*

Accessori da ordinare separatamente / *Accessories to be ordered separately see p. 44*

MV0R TONDO CON CORNICE / *ROUND WITH FRAME*

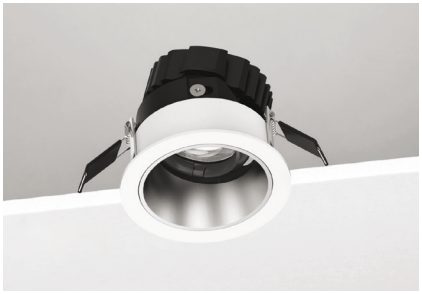

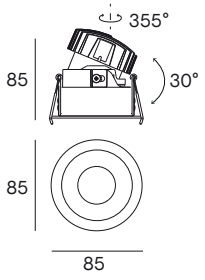

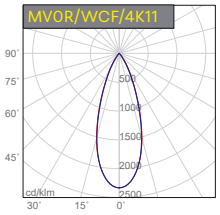

H (m)	D (m)	Emax (lx)	Eav (lx)
1.0	0.7	2041	1231
2.0	1.3	510	308
3.0	2.0	227	137

N M UGR <16 F UGR <19 W UGR <25

MV0R/T_ TONDO TRIMLESS / *ROUND TRIMLESS*



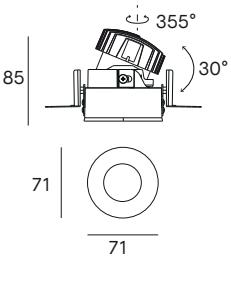

Accessori su richiesta / *Accessories upon request - p.44*

CODE	DESCRIZIONE	*DESCRIPTION*
MV/HONEYCOMB	Filtro griglia	*Honeycomb filter*
MV/ASY	Filtro asimmetrico	*Asymmetric filter*
MV/D/ASY	Filtro asimmetrico doppio	*Double asymmetric filter*
MV/LINEAR	Filtro lineare	*Linear filter*
MV/DIFFUSE	Filtro diffusa	*Diffuse filter*

Kit emergenza disponibile su richiesta / *Emergency kit available upon request - p.545*

KIT/EMERGENZA/3H	Kit emergenza per LED fino a 3 ore	*Emergency kit for LED up to 3 hours*

Ulteriori accessori da ordinare separatamente / *Further accessories to be ordered separately See p.44*

CRI >90 DRIVER INCLUDED IP20 IP44 Module

5 ANNI DI GARANZIA · 5 YEARS OF GUARANTEE

1 Scegliere il codice prodotto / *Choose the product's code*

MV0R TONDO / *ROUND*

FRAME CODE	TRIMLESS CODE	NOMINAL / LM	REAL / LM	LED / W	SYSTEM / W	CCT	BEAM
MV0R/_CN/2K07/_	**MV0R/TN/2K07/_**	750	530	7.5	9	2700K	15°
MV0R/_CN/3K07/_	**MV0R/TN/3K07/_**	800	558	7.5	9	3000K	15°
MV0R/_CN/4K07/_	**MV0R/TN/4K07/_**	850	611	7.5	9	4000K	15°
MV0R/_CM/2K07/_	**MV0R/TM/2K07/_**	750	527	7.5	9	2700K	25°
MV0R/_CM/3K07/_	**MV0R/TM/3K07/_**	800	554	7.5	9	3000K	25°
MV0R/_CM/4K07/_	**MV0R/TM/4K07/_**	850	608	7.5	9	4000K	25°
MV0R/_CF/2K07/_	**MV0R/TF/2K07/_**	750	579	7.5	9	2700K	35°
MV0R/_CF/3K07/_	**MV0R/TF/3K07/_**	800	608	7.5	9	3000K	35°
MV0R/_CF/4K07/_	**MV0R/TF/4K07/_**	850	680	7.5	9	4000K	35°
MV0R/_CW/2K07/_	**MV0R/TW/2K07/_**	750	671	7.5	9	2700K	60°
MV0R/_CW/3K07/_	**MV0R/TW/3K07/_**	800	705	7.5	9	3000K	60°
MV0R/_CW/4K07/_	**MV0R/TW/4K07/_**	850	763	7.5	9	4000K	60°
MV0R/_CN/2K11/_	**MV0R/TN/2K11/_**	950	720	11	13	2700K	15°
MV0R/_CN/3K11/_	**MV0R/TN/3K11/_**	1000	757	11	13	3000K	15°
MV0R/_CN/4K11/_	**MV0R/TN/4K11/_**	1050	793	11	13	4000K	15°
MV0R/_CM/2K11/_	**MV0R/TM/2K11/_**	950	694	11	13	2700K	25°
MV0R/_CM/3K11/_	**MV0R/TM/3K11/_**	1000	729	11	13	3000K	25°
MV0R/_CM/4K11/_	**MV0R/TM/4K11/_**	1050	788	11	13	4000K	25°
MV0R/_CF/2K11/_	**MV0R/TF/2K11/_**	950	772	11	13	2700K	35°
MV0R/_CF/3K11/_	**MV0R/TF/3K11/_**	1000	811	11	13	3000K	35°
MV0R/_CF/4K11/_	**MV0R/TF/4K11/_**	1050	875	11	13	4000K	35°
MV0R/_CW/2K11/_	**MV0R/TW/2K11/_**	950	868	11	13	2700K	60°
MV0R/_CW/3K11/_	**MV0R/TW/3K11/_**	1000	912	11	13	3000K	60°
MV0R/_CW/4K11/_	**MV0R/TW/4K11/_**	1050	941	11	13	4000K	60°

2 Completare il codice scegliendo il colore della cornice / *Complete the code by choosing the frame colour*



B	W
Nero *Black*	Bianco *White*

Esempio / *Example*: MV0R/**W**CN/2K07/_

3 Completare il codice scegliendo il colore del riflettore *Complete the code by choosing the reflector finishing*



B	G	M	W
Nero *Black*	Oro opaco *Gold matt*	Argento opaco *Silver matt*	Bianco *White*

Esempio / *Example*: MV0R/WCN/2K07/**G**

4 Completare il codice prodotto identificando il driver / *Complete the product's code by choosing the driver*

CODE	DESCRIPTION
MV0R/___/____/_6	ON-OFF
MV0R/___/____/_1	ON-OFF Made in Italy
MV0R/___/____/_2*	PUSH/DIM 1-10V Made in Italy
MV0R/___/____/_3	DALI Made in Italy
MV0R/___/____/_9	Wi-Fi ZIGBEE Made in Italy (Zigbee gateway, not included) Not for 07 versions
MV0R/___/_____10	Bluetooth BLL Made in Italy (by APP BLL PLUS: IOS/Android) Not for 07 versions
MV0R/___/_____11	Bluetooth CASAMBI Made in Italy (by APP CASAMBI: IOS/Android) Not for 07 versions

*(Max 4 dispositivi su pulsante N.A/ *Max 4 devices PUSH button*)

Gestione della luce / *Light management, see p. 524*

MV0S QUADRATO CON CORNICE / *SQUARE WITH FRAME*

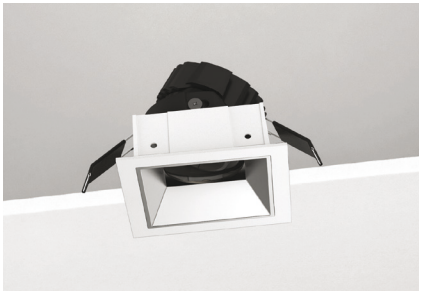

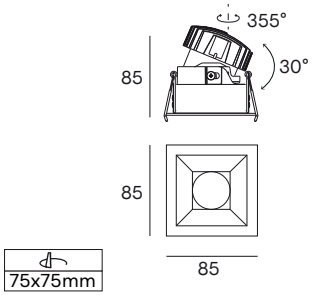

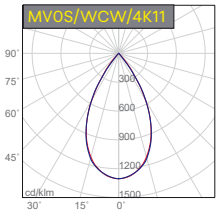

H (m)	D (m)	Emax (lx)	Eav (lx)
1.0	1.0	1227	660
2.0	2.1	307	165
3.0	3.2	136	73

N M UGR <16 F UGR <19 W UGR <25

MV0S/T_ QUADRATO TRIMLESS / *SQUARE TRIMLESS*

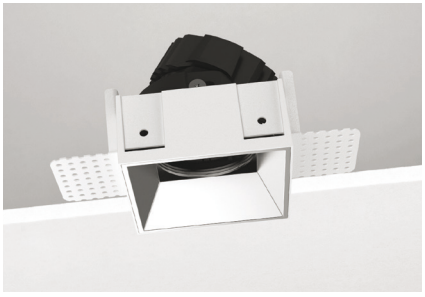

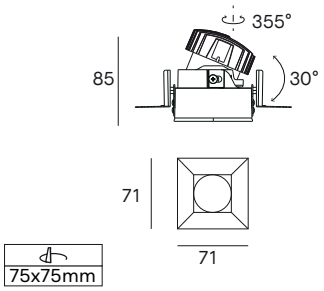

Accessori su richiesta / *Accessories upon request - p.44*

CODE	DESCRIZIONE	*DESCRIPTION*
MV/HONEYCOMB	Filtro griglia	*Honeycomb filter*
MV/ASY	Filtro asimmetrico	*Asymmetric filter*
MV/D/ASY	Filtro asimmetrico doppio	*Double asymmetric filter*
MV/LINEAR	Filtro lineare	*Linear filter*
MV/DIFFUSE	Filtro diffusa	*Diffuse filter*

Kit emergenza disponibile su richiesta / *Emergency kit available upon request - p.545*

KIT/EMERGENZA/3H	Kit emergenza per LED fino a 3 ore	*Emergency kit for LED up to 3 hours*

Ulteriori accessori da ordinare separatamente / *Further accessories to be ordered separately See p.44*

CRI >90 DRIVER INCLUDED IP20 IP44 Module

5 ANNI DI GARANZIA · 5 YEARS OF GUARANTEE

1 Scegliere il codice prodotto / *Choose the product's code*

MV0S QUADRATO / *SQUARE*

FRAME CODE	TRIMLESS CODE	NOMINAL / LM	REAL / LM	LED / W	SYSTEM / W	CCT	BEAM
MV0S/_CN/2K07/_	**MV0S/TN/2K07/_**	750	530	7.5	9	2700K	15°
MV0S/_CN/3K07/_	**MV0S/TN/3K07/_**	800	558	7.5	9	3000K	15°
MV0S/_CN/4K07/_	**MV0S/TN/4K07/_**	850	611	7.5	9	4000K	15°
MV0S/_CM/2K07/_	**MV0S/TM/2K07/_**	750	527	7.5	9	2700K	25°
MV0S/_CM/3K07/_	**MV0S/TM/3K07/_**	800	554	7.5	9	3000K	25°
MV0S/_CM/4K07/_	**MV0S/TM/4K07/_**	850	608	7.5	9	4000K	25°
MV0S/_CF/2K07/_	**MV0S/TF/2K07/_**	750	579	7.5	9	2700K	35°
MV0S/_CF/3K07/_	**MV0S/TF/3K07/_**	800	608	7.5	9	3000K	35°
MV0S/_CF/4K07/_	**MV0S/TF/4K07/_**	850	680	7.5	9	4000K	35°
MV0S/_CW/2K07/_	**MV0S/TW/2K07/_**	750	671	7.5	9	2700K	60°
MV0S/_CW/3K07/_	**MV0S/TW/3K07/_**	800	705	7.5	9	3000K	60°
MV0S/_CW/4K07/_	**MV0S/TW/4K07/_**	850	763	7.5	9	4000K	60°
MV0S/_CN/2K11/_	**MV0S/TN/2K11/_**	950	720	11	13	2700K	15°
MV0S/_CN/3K11/_	**MV0S/TN/3K11/_**	1000	757	11	13	3000K	15°
MV0S/_CN/4K11/_	**MV0S/TN/4K11/_**	1050	793	11	13	4000K	15°
MV0S/_CM/2K11/_	**MV0S/TM/2K11/_**	950	694	11	13	2700K	25°
MV0S/_CM/3K11/_	**MV0S/TM/3K11/_**	1000	729	11	13	3000K	25°
MV0S/_CM/4K11/_	**MV0S/TM/4K11/_**	1050	788	11	13	4000K	25°
MV0S/_CF/2K11/_	**MV0S/TF/2K11/_**	950	772	11	13	2700K	35°
MV0S/_CF/3K11/_	**MV0S/TF/3K11/_**	1000	811	11	13	3000K	35°
MV0S/_CF/4K11/_	**MV0S/TF/4K11/_**	1050	875	11	13	4000K	35°
MV0S/_CW/2K11/_	**MV0S/TW/2K11/_**	950	868	11	13	2700K	60°
MV0S/_CW/3K11/_	**MV0S/TW/3K11/_**	1000	912	11	13	3000K	60°
MV0S/_CW/4K11/_	**MV0S/TW/4K11/_**	1050	941	11	13	4000K	60°

2 Completare il codice scegliendo il colore della cornice / *Complete the code by choosing the frame colour*



B	W
Nero *Black*	Bianco *White*

Esempio / *Example*: MV0S/**W**CN/2K07/_

3 Completare il codice scegliendo il colore del riflettore *Complete the code by choosing the reflector finishing*



B	G	M	W
Nero *Black*	Oro opaco *Gold matt*	Argento opaco *Silver matt*	Bianco *White*

Esempio / *Example*: MV0S/WCN/2K07/**G**

4 Completare il codice prodotto identificando il driver / *Complete the product's code by choosing the driver*

CODE	DESCRIPTION
MV0S/___/____/_6	ON-OFF
MV0S/___/____/_1	ON-OFF Made in Italy
MV0S/___/____/_2*	PUSH/DIM 1-10V Made in Italy
MV0S/___/____/_3	DALI Made in Italy
MV0S/___/____/_9	Wi-Fi ZIGBEE Made in Italy (Zigbee gateway, not included) Not for 07 versions
MV0S/___/_____10	Bluetooth BLL Made in Italy (by APP BLL PLUS: IOS/Android) Not for 07 versions
MV0S/___/_____11	Bluetooth CASAMBI Made in Italy (by APP CASAMBI: IOS/Android) Not for 07 versions

*(Max 4 dispositivi su pulsante N.A/ *Max 4 devices PUSH button*)

Gestione della luce / *Light management, see p. 524*

MV1R TONDO CON CORNICE / *ROUND WITH FRAME*



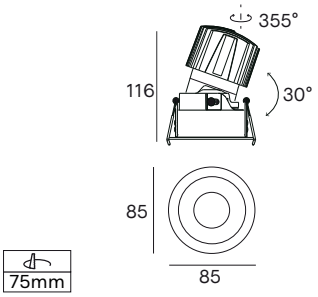

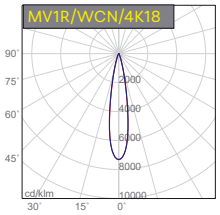

H (m)	D (m)	Emax (lx)	Eav (lx)
1.0	0.3	9849	6408
2.0	0.7	2462	1602
3.0	1.0	1094	712

N F UGR <16 W UGR <19

MV1R/T_ TONDO TRIMLESS / *ROUND TRIMLESS*

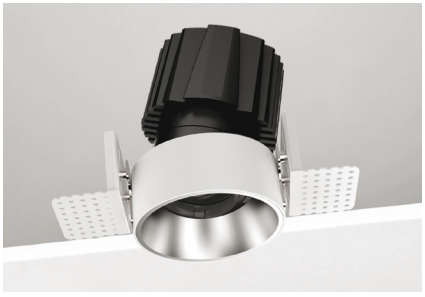

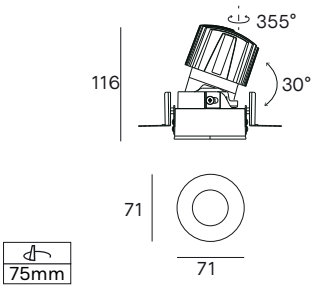

Accessori su richiesta / *Accessories upon request - p.44*

CODE	DESCRIZIONE	*DESCRIPTION*
MV/HONEYCOMB	Filtro griglia	*Honeycomb filter*
MV/ASY	Filtro asimmetrico	*Asymmetric filter*
MV/D/ASY	Filtro asimmetrico doppio	*Double asymmetric filter*
MV/LINEAR	Filtro lineare	*Linear filter*
MV/DIFFUSE	Filtro diffusa	*Diffuse filter*

Kit emergenza disponibile su richiesta / *Emergency kit available upon request - p.545*

KIT/EMERGENZA/3H	Kit emergenza per LED fino a 3 ore	*Emergency kit for LED up to 3 hours*

Ulteriori accessori da ordinare separatamente / *Further accessories to be ordered separately See p.44*

CRI >90 DRIVER INCLUDED IP20 IP44 Module

5 ANNI DI GARANZIA · 5 YEARS OF GUARANTEE

1 Scegliere il codice prodotto / *Choose the product's code*

MV1R TONDO / *ROUND*

FRAME CODE	TRIMLESS CODE	NOMINAL / LM	REAL / LM	LED / W	SYSTEM / W	CCT	BEAM
MV1R/_CN/2K13/_	**MV1R/TN/2K13/_**	1200	940	13	15	2700K	18°
MV1R/_CN/3K13/_	**MV1R/TN/3K13/_**	1250	981	13	15	3000K	18°
MV1R/_CN/4K13/_	**MV1R/TN/4K13/_**	1350	1017	13	15	4000K	18°
MV1R/_CF/2K13/_	**MV1R/TF/2K13/_**	1200	1020	13	15	2700K	35°
MV1R/_CF/3K13/_	**MV1R/TF/3K13/_**	1250	1064	13	15	3000K	35°
MV1R/_CF/4K13/_	**MV1R/TF/4K13/_**	1350	1110	13	15	4000K	35°
MV1R/_CW/2K13/_	**MV1R/TW/2K13/_**	1200	974	13	15	2700K	50°
MV1R/_CW/3K13/_	**MV1R/TW/3K13/_**	1250	1016	13	15	3000K	50°
MV1R/_CW/4K13/_	**MV1R/TW/4K13/_**	1350	1077	13	15	4000K	50°
MV1R/_CN/2K18/_	**MV1R/TN/2K18/_**	1650	1174	18	21	2700K	18°
MV1R/_CN/3K18/_	**MV1R/TN/3K18/_**	1750	1254	18	21	3000K	18°
MV1R/_CN/4K18/_	**MV1R/TN/4K18/_**	1850	1345	18	21	4000K	18°
MV1R/_CF/2K18/_	**MV1R/TF/2K18/_**	1650	1246	18	21	2700K	35°
MV1R/_CF/3K18/_	**MV1R/TF/3K18/_**	1750	1331	18	21	3000K	35°
MV1R/_CF/4K18/_	**MV1R/TF/4K18/_**	1850	1438	18	21	4000K	35°
MV1R/_CW/2K18/_	**MV1R/TW/2K18/_**	1650	1455	18	21	2700K	50°
MV1R/_CW/3K18/_	**MV1R/TW/3K18/_**	1750	1554	18	21	3000K	50°
MV1R/_CW/4K18/_	**MV1R/TW/4K18/_**	1850	1579	18	21	4000K	50°

2 Completare il codice scegliendo il colore della cornice / *Complete the code by choosing the frame colour*



B Nero / *Black*



W Bianco / *White*

Esempio / *Example*: MV1R/**W**CN/2K07/_

3 Completare il codice scegliendo il colore del riflettore *Complete the code by choosing the reflector finishing*



B Nero / *Black*



G Oro opaco / *Gold matt*



M Argento opaco / *Silver matt*



W Bianco / *White*

Esempio / *Example*:MV1R/WCN/2K07/**G**

4 Completare il codice prodotto identificando il driver / *Complete the product's code by choosing the driver*

CODE	DESCRIPTION
MV1R/___/____/_6	ON-OFF
MV1R/___/____/_1	ON-OFF Made in Italy
MV1R/___/____/_2*	PUSH/DIM 1-10V Made in Italy
MV1R/___/____/_3	DALI Made in Italy
MV1R/___/____/_9	Wi-Fi ZIGBEE Made in Italy (Zigbee gateway, not included) Not for 07 versions
MV1R/___/_____10	Bluetooth BLL Made in Italy (by APP BLL PLUS: IOS/Android) Not for 07 versions
MV1R/___/_____11	Bluetooth CASAMBI Made in Italy (by APP CASAMBI: IOS/Android) Not for 07 versions

*(Max 4 dispositivi su pulsante N.A/ *Max 4 devices PUSH button*)

Gestione della luce / *Light management, see p. 524*

MV1S QUADRATO CON CORNICE / *SQUARE WITH FRAME*

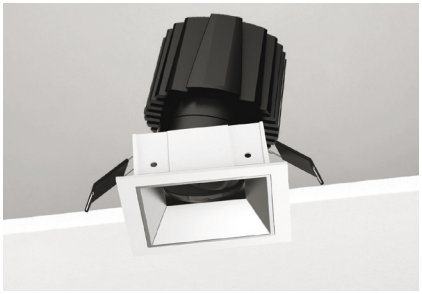

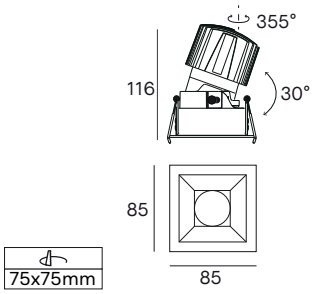

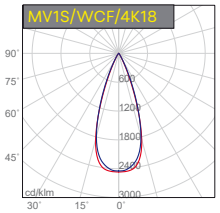

H (m)	D (m)	Emax (lx)	Eav (lx)
1.0	0.7	3550	2236
2.0	1.4	887	559
3.0	2.0	394	248

N F UGR <16 W UGR <19

MV1S/T_ QUADRATO TRIMLESS / *SQUARE TRIMLESS*

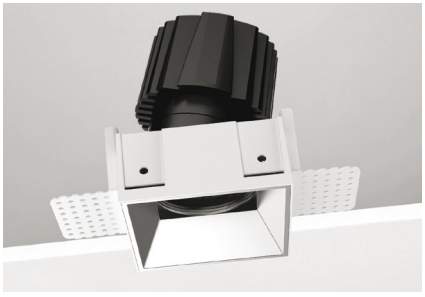

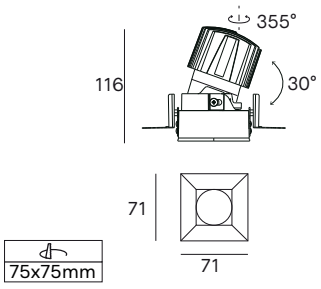

Accessori su richiesta / *Accessories upon request - p.44*

CODE	DESCRIZIONE	*DESCRIPTION*
MV/HONEYCOMB	Filtro griglia	*Honeycomb filter*
MV/ASY	Filtro asimmetrico	*Asymmetric filter*
MV/D/ASY	Filtro asimmetrico doppio	*Double asymmetric filter*
MV/LINEAR	Filtro lineare	*Linear filter*
MV/DIFFUSE	Filtro diffusa	*Diffuse filter*

Kit emergenza disponibile su richiesta / *Emergency kit available upon request - p.545*

KIT/EMERGENZA/3H	Kit emergenza per LED fino a 3 ore	*Emergency kit for LED up to 3 hours*

Ulteriori accessori da ordinare separatamente / *Further accessories to be ordered separately See p.44*

CRI >90 DRIVER INCLUDED IP20 IP44 Module

5 YEARS OF GUARANTEE · ANNI DI GARANZIA ·

1 Scegliere il codice prodotto / *Choose the product's code*

MV1S QUADRATO / *SQUARE*

FRAME CODE	TRIMLESS CODE	NOMINAL / LM	REAL / LM	LED / W	SYSTEM / W	CCT	BEAM
MV1S/_CN/2K13/_	**MV1S/TN/2K13/_**	1200	940	13	15	2700K	18°
MV1S/_CN/3K13/_	**MV1S/TN/3K13/_**	1250	981	13	15	3000K	18°
MV1S/_CN/4K13/_	**MV1S/TN/4K13/_**	1350	1017	13	15	4000K	18°
MV1S/_CF/2K13/_	**MV1S/TF/2K13/_**	1200	1020	13	15	2700K	35°
MV1S/_CF/3K13/_	**MV1S/TF/3K13/_**	1250	1064	13	15	3000K	35°
MV1S/_CF/4K13/_	**MV1S/TF/4K13/_**	1350	1110	13	15	4000K	35°
MV1S/_CW/2K13/_	**MV1S/TW/2K13/_**	1200	974	13	15	2700K	50°
MV1S/_CW/3K13/_	**MV1S/TW/3K13/_**	1250	1016	13	15	3000K	50°
MV1S/_CW/4K13/_	**MV1S/TW/4K13/_**	1350	1077	13	15	4000K	50°
MV1S/_CN/2K18/_	**MV1S/TN/2K18/_**	1650	1174	18	21	2700K	18°
MV1S/_CN/3K18/_	**MV1S/TN/3K18/_**	1750	1254	18	21	3000K	18°
MV1S/_CN/4K18/_	**MV1S/TN/4K18/_**	1850	1345	18	21	4000K	18°
MV1S/_CF/2K18/_	**MV1S/TF/2K18/_**	1650	1246	18	21	2700K	35°
MV1S/_CF/3K18/_	**MV1S/TF/3K18/_**	1750	1331	18	21	3000K	35°
MV1S/_CF/4K18/_	**MV1S/TF/4K18/_**	1850	1438	18	21	4000K	35°
MV1S/_CW/2K18/_	**MV1S/TW/2K18/_**	1650	1455	18	21	2700K	50°
MV1S/_CW/3K18/_	**MV1S/TW/3K18/_**	1750	1554	18	21	3000K	50°
MV1S/_CW/4K18/_	**MV1S/TW/4K18/_**	1850	1579	18	21	4000K	50°

2 Completare il codice scegliendo il colore della cornice / *Complete the code by choosing the frame colour*



B Nero / *Black*



W Bianco / *White*

Esempio / *Example*: MV1S/**W**CN/2K07/_

3 Completare il codice scegliendo il colore del riflettore *Complete the code by choosing the reflector finishing*



B Nero / *Black*



G Oro opaco / *Gold matt*



M Argento opaco / *Silver matt*



W Bianco / *White*

Esempio / *Example*: MV1S/WCN/2K07/**G**

4 Completare il codice prodotto identificando il driver / *Complete the product's code by choosing the driver*

CODE	DESCRIPTION
MV1S/___/____/_6	ON-OFF
MV1S/___/____/_1	ON-OFF Made in Italy
MV1S/___/____/_2*	PUSH/DIM 1-10V Made in Italy
MV1S/___/____/_3	DALI Made in Italy
MV1S/___/____/_9	Wi-Fi ZIGBEE Made in Italy (Zigbee gateway, not included)
MV1S/___/_____10	Bluetooth BLL Made in Italy (by APP BLL PLUS: IOS/Android)
MV1S/___/_____11	Bluetooth CASAMBI Made in Italy (by APP CASAMBI: IOS/Android)

*(Max 4 dispositivi su pulsante N.A/ *Max 4 devices PUSH button*)

Gestione della luce / *Light management, see p. 524*

Accessori / *Accessories*

MV/DIFFUSE



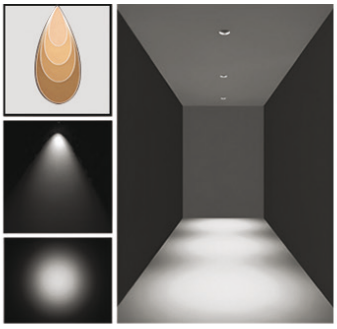

MV/ASY



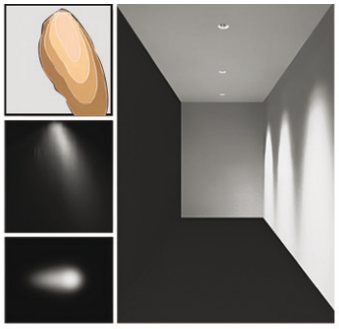

MV/HONEYCOMB



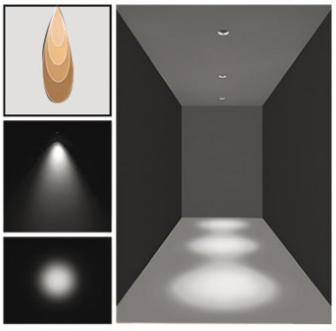

MV/LINEAR



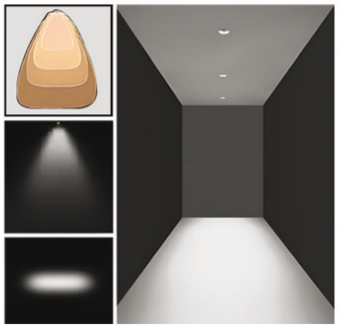

MV/D/ASY



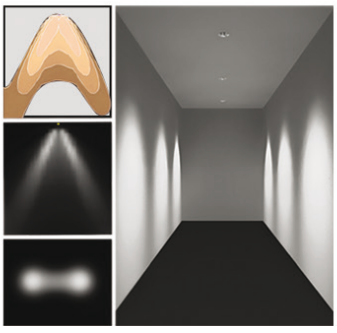

Filtri disponibili su richiesta
Filters available upon request

CODE	DESCRIZIONE	*DESCRIPTION*
MV/HONEYCOMB	Filtro griglia	*Honeycomb filter*
MV/ASY	Filtro asimmetrico	*Asymmetric filter*
MV/D/ASY	Filtro asim. doppio	*Double asymmetric filter*
MV/LINEAR	Filtro lineare	*Linear filter*
MV/DIFFUSE	Filtro diffusa	*Diffuse filter*

Accessori inclusi nel codice prodotto. Disponibili su richiesta
Accessories included in the product code. Available upon request

CODE	DESCRIZIONE	*DESCRIPTION*
MVR/FRAME/B	Cornice nera tonda	*Round black frame*
MVR/FRAME/W	Cornice bianca tonda	*Round white frame*
MVR/TRIMLESS/W	Trimless bianco tondo	*Round white trimless*
MVS/FRAME/B	Cornice nera quadra	*Square black frame*
MVS/FRAME/W	Cornice bianca quadra	*Square white frame*
MVS/TRIMLESS/W	Trimless bianco quadro	*Square white trimless*

Riflettore in policarbonato incluso nel codice prodotto. Disponibile su richiesta
Polycarbonate reflector included in the product code. Available upon request.

_	CODE	DESCRIZIONE	*DESCRIPTION*
B	MVR/2RF/B	Riflettore orientabile tondo colore nero	*Adjustable round reflector black colour*
G	MVR/2RF/G	Riflettore orientabile tondo colore oro opaco	*Adjustable round reflector gold matt colour*
M	MVR/2RF/M	Riflettore orientabile tondo colore argento opaco	*Adjustable round reflector silver matt colour*
W	MVR/2RF/W	Riflettore orientabile tondo colore bianco	*Adjustable round reflector white colour*
B	MVS/2RF/B	Riflettore orientabile quadro colore nero	*Adjustable square reflector black colour*
G	MVS/2RF/G	Riflettore orientabile quadro colore oro opaco	*Adjustable square reflector gold matt colour*
M	MVS/2RF/M	Riflettore orientabile quadro colore argento opaco	*Adjustable square reflector silver matt colour*
W	MVS/2RF/W	Riflettore orientabile quadro colore bianco	*Adjustable square reflector white colour*



Villa Sigma, France
Credit photo: Christophe Pozzo Di Borgo
Lighting Design: LM5P, Aix en Provence, France



Villa Sigma, France
Credit photo: Christophe Pozzo Di Borgo
Lighting Design: LM5P, Aix en Provence, France

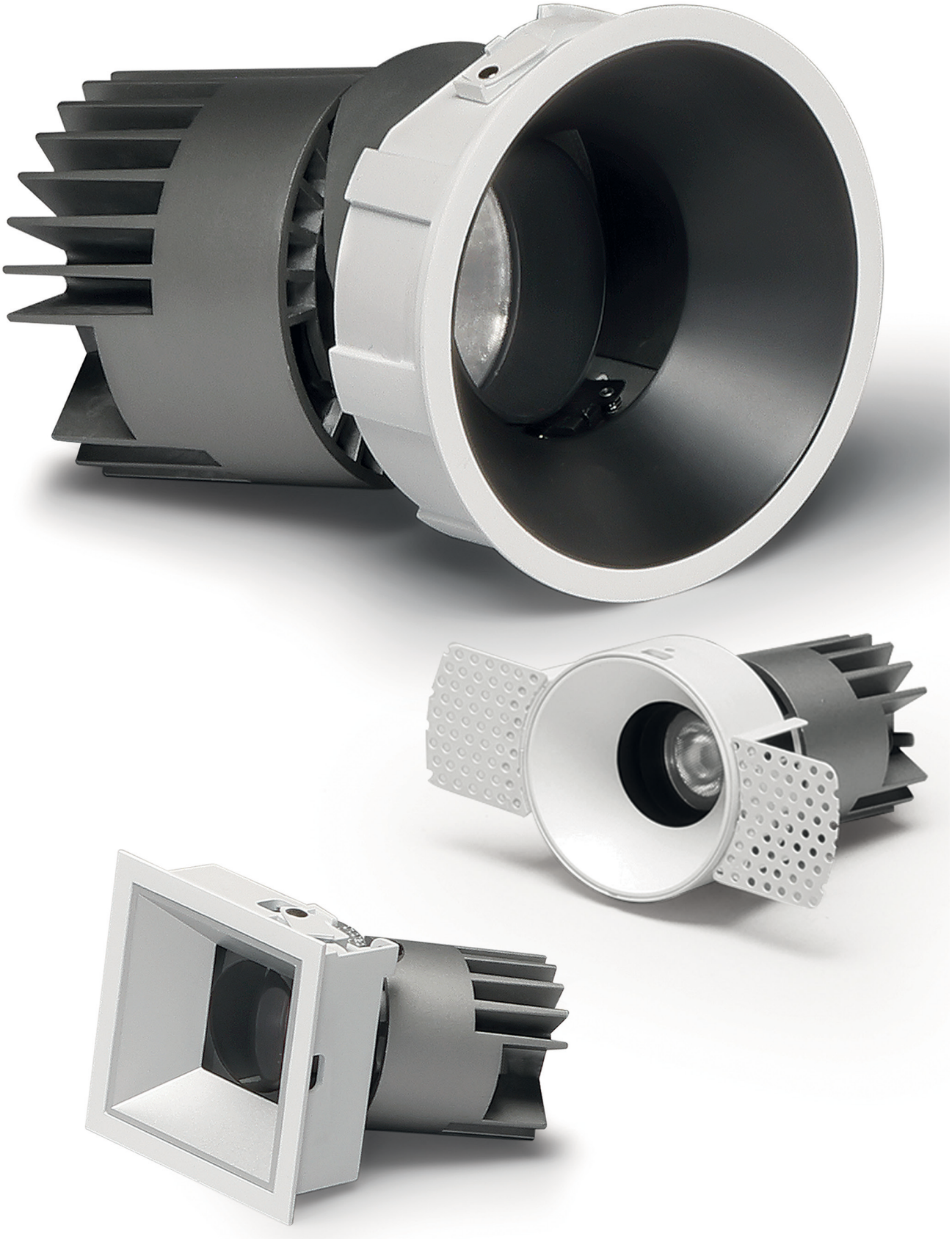

MODUS

MODUS è progettato per illuminare gli spazi in modo funzionale e decorativo. La sua versatilità ne consente l'integrazione in ogni ambiente, assicurando un ottimo comfort visivo grazie all'ottica arretrata. La caratteristica principale è la modularità: tondo o quadrato, con cornice o trimless, orientabile o fisso, è disponibile in 5 misure, con 2 fasci di luce, riflettori in 5 finiture differenti e 3 temperature di colore.

MODUS is designed for lighting spaces both in a functional and decorative way. Its versatility allows it to be integrated into any kind of environment, ensuring an excellent visual comfort thanks to the recessed optics. The main feature is its modularity: round or square, with frame or trimless, adjustable or fixed, it is available in 5 sizes, with 2 light beams, reflectors in 5 different finishes and 3 colour temperatures.



Salon "La Table des Légendes" Stade Vélodrome, Marseille, France
Credit photo: Christophe Pozzo Di Borgo
Architect: Red Banana, Aix en Provence, France
Lighting Design: LM5P, Aix en Provence, France

MODUS

Incasso LED fisso o orientabile, tondo o quadrato, in n.5 misure, per installazione a soffitto. MM: LED COB CREE CRI>90. M0-M1-M2-M3: LED COB CITIZEN CRI>90 (range potenza: 4W-38W). Lifetime >50.000h (L70B10). Corpo in alluminio pressofuso. Modulo LED IP54 (M0-M1-M2-M3). Cornice in alluminio verniciato bianco con staffe di fissaggio regolabili. Riflettori in policarbonato disponibili in diverse finiture. Alimentatore incluso. Disponibili versioni dimmerabili e controllo remoto.

Fixed or adjustable recessed LED luminaire in n.5 dimensions for ceiling installation. MM: LED COB CREE CRI>90. M0-M1-M2-M3: LED COB CITIZEN CRI>90 (power range: 4W-38W). Lifetime >50.000h (L70B10). Body in die-cast aluminium. LED Module IP54 (M0-M1-M2-M3). Frame in white-painted aluminium with adjustable fixing brackets. Polycarbonate reflectors available in various finish options. Power supply included. Dimmable versions and remote control options available.

Crea il codice del prodotto / *Create the product code*

M	1	2	3	/	4	5	/	6	7	/	8	9

1 5 DIMENSIONI / *DIMENSIONS*


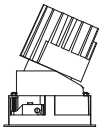
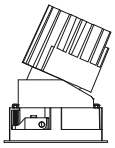
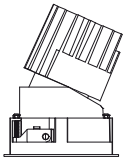
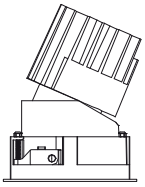

MM	M0	M1	M2	M3
45 mm	68 mm	100 mm	125 mm	150 mm

2 2 FORME / *SHAPES*


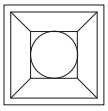

R	**S**
Tondo / *Round*	Quadrato / *Square*

3 ORIENTAMENTO / *ORIENTATION*

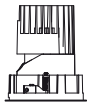
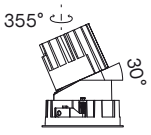

F M1-M2-M3	**A** MM-M0-M1-M2-M3
Fisso / *Fixed*	Orientabile / *Adjustable*

4 INSTALLAZIONE A SOFFITTO / *CEILING INSTALLATION*

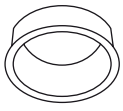
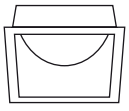
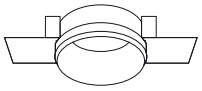
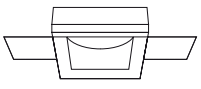

MM-M0-M1-M2-M3	M0-M1-M2-M3
C	**T**
Cornice / *Frame*	Senza cornice / *Trimless*

5 TIPI DI FASCIO / *LIGHT BEAM*

MM-M0-M1-M2-M3	MM-M0-M1-M2-M3	M1F-M2F-M3F
		
M	**F**	**A**
Medium 20°	Flood 40°	Asymmetric

6 TEMPERATURA DI COLORE / *COLOUR TEMPERATURE*

MM-M0	MM-M0-M1-M2-M3	MM-M0-M1-M2-M3
2K	**3K**	**4K**
2700K	3000K	4000K

7 POTENZA / *POWER ▪ LED/W*

MM	M0	M1	M2	M3
04 ▪ 4W	**07** ▪ 7.5W	**13** ▪ 13W	**18** ▪ 18W	**25** ▪ 25W
	11 ▪ 11W	**18** ▪ 18W	**25** ▪ 25W	**38** ▪ 38W

8 FINITURA RIFLETTORE / *REFLECTOR FINISHING*

	B	Nero / *Black*	MM-M0-M1-M2-M3
	C	Chromo / *Chrome*	M0-M1-M2-M3
	G	Oro opaco / *Gold matt*	M0-M1-M2-M3
	M	Argento opaco / *Silver matt*	MM-M0-M1-M2-M3
	W	Bianco / *White*	MM-M0-M1-M2-M3

9 ALIMENTATORI / *POWER SUPPLIES*

6	ON-OFF
1	ON-OFF Made in Italy
2*	PUSH/DIM 1-10V Made in Italy ▪ MM - M0 - M1 - M2 - M3
2P*	PUSH Made in Italy ▪ MM
3	DALI Made in Italy
7	DIM 1-10V ▪ MM - M0
9	Wi-Fi ZIGBEE Made in Italy (Not for 07 versions)
10	Bluetooth BLL Made in Italy (Not for 07 versions)
11	Bluetooth CASAMBI Made in Italy (Not for 07 versions)

Gestione della luce / *Light management, see p. 524*

*Max 4 dispositivi su pulsante N.A / *Max 4 devices PUSH button*



MMRA TONDO ORIENTABILE CON CORNICE / *ROUND ADJUSTABLE FRAME*



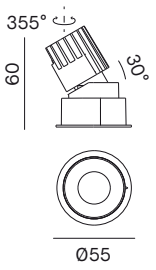

45mm

Ø55

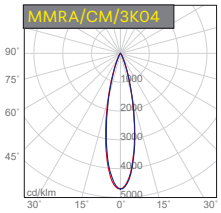

H (m)	D (m)	Emax (lx)	Eav (lx)
1.0	0.4	1634	1020
2.0	0.9	409	255
3.0	1.3	182	113

M F UGR <16

MMSA QUADRATO ORIENTABILE CON CORNICE / *SQUARE ADJUSTABLE FRAME*

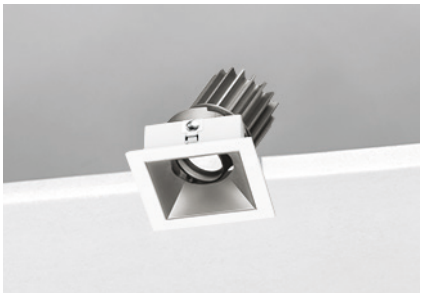

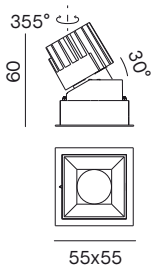

45x45mm

55x55

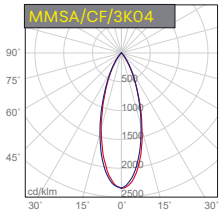

H (m)	D (m)	Emax (lx)	Eav (lx)
1.0	0.6	692	412
2.0	1.2	173	103
3.0	1.8	77	46

M F UGR <16

CRI >90 DRIVER INCLUDED IP20

5 YEARS OF GUARANTEE · ANNI DI GARANZIA

1 Scegliere il codice prodotto / *Choose the product's code*

MMRA TONDO / *ROUND*

FRAME CODE	NOMINAL / LM	REAL / LM	LED / W	SYSTEM / W	CCT	BEAM
MMRA/CM/2K04/_	480	333	4	6	2700K	20°
MMRA/CM/3K04/_	500	347	4	6	3000K	20°
MMRA/CM/4K04/_	550	382	4	6	4000K	20°
MMRA/CF/2K04/_	480	283	4	6	2700K	40°
MMRA/CF/3K04/_	500	295	4	6	3000K	40°
MMRA/CF/4K04/_	550	324	4	6	4000K	40°

MMSA QUADRATO / *SQUARE*

FRAME CODE	NOMINAL / LM	REAL / LM	LED / W	SYSTEM / W	CCT	BEAM
MMSA/CM/2K04/_	480	333	4	6	2700K	20°
MMSA/CM/3K04/_	500	347	4	6	3000K	20°
MMSA/CM/4K04/_	550	382	4	6	4000K	20°
MMSA/CF/2K04/_	480	283	4	6	2700K	40°
MMSA/CF/3K04/_	500	295	4	6	3000K	40°
MMSA/CF/4K04/_	550	324	4	6	4000K	40°

2 Completare il codice scegliendo il colore del riflettore / *Complete the code by choosing the reflector finishing*



B

Nero
Black



M

Argento opaco
Silver matt



W

Bianco
White



B

Nero
Black



M

Argento opaco
Silver matt



W

Bianco
White

3 Completare il codice prodotto identificando il driver / *Complete the product's code by choosing the driver*

CODE	DESCRIPTION
MM_A/__/____/_6	ON-OFF
MM_A/__/____/_1	ON-OFF Made in Italy
MM_A/__/____/_2	DIM 1-10V Made in Italy
MM_A/__/____/_2P*	PUSH Made in Italy
MM_A/__/____/_3	DALI Made in Italy
MM_A/__/____/_7	DIM 1-10V
MM_A/__/____/_9	Wi-Fi ZIGBEE Made in Italy (Zigbee gateway, not included)
MM_A/__/____/_10	Bluetooth BLL Made in Italy (by APP BLL PLUS: IOS/Android)
MM_A/__/____/_11	Bluetooth CASAMBI Made in Italy (by APP CASAMBI: IOS/Android)

*(Max 4 dispositivi su pulsante N.A/ *Max 4 devices PUSH button*)

Gestione della luce / *Light management, see p. 524*

Kit emergenza disponibile su richiesta / *Emergency kit available upon request - p.545*

KIT/EMERGENZA/3H	Kit emergenza per LED fino a 3 ore	*Emergency kit for LED up to 3 hours*

Ulteriori accessori da ordinare separatamente / *Further accessories to be ordered separately See p.76*

MM/2/C CESTELLO A 2 MODULI / *DOUBLE RECESSED FRAMED BOX*

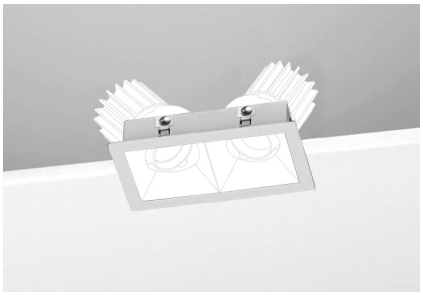

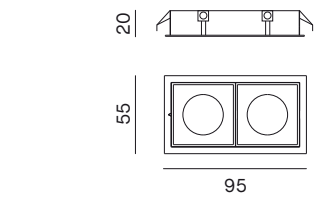

86x45mm

Cestello a 2 moduli per MODUS MM quadrato con cornice. Prodotti MM da ordinare separatamente.

Double recessed framed box for square Modus MM. MM products to be ordered separately.

MM/3/C CESTELLO A 3 MODULI / *TRIPLE RECESSED FRAMED BOX*

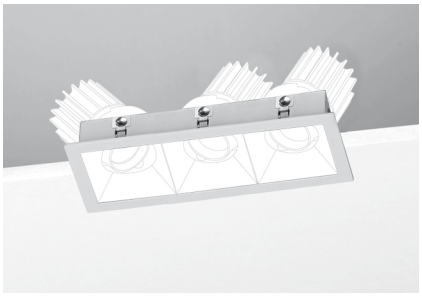

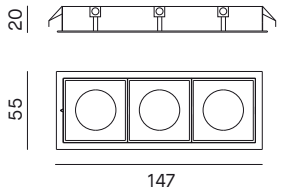

126x45mm

Cestello a 3 moduli per MODUS MM quadrato con cornice. Prodotti MM da ordinare separatamente.

Triple recessed framed box for square Modus MM. MM products to be ordered separately.

MM/4/C CESTELLO A 4 MODULI / *QUADRUPLE RECESSED FRAMED BOX*

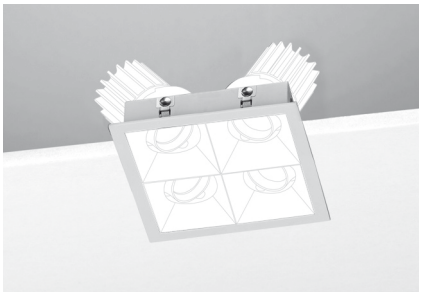

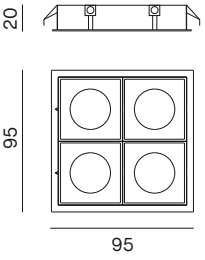

86x86mm

Cestello a 4 moduli per MODUS MM quadrato con cornice. Prodotti MM da ordinare separatamente.

Quadruple recessed framed box for square Modus MM. MM products to be ordered separately.



Salon “La Table des Légendes” Stade Vélodrome, Marseille, France
Credit photo: Christophe Pozzo Di Borgo
Architect: Red Banana, Aix en Provence, France
Lighting Design: LM5P, Aix en Provence, France

M0RA/C TONDO ORIENTABILE CON CORNICE / *ROUND ADJUSTABLE FRAME*



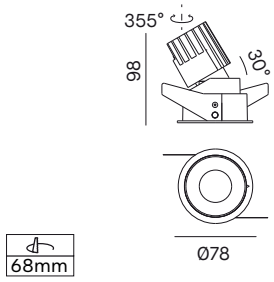

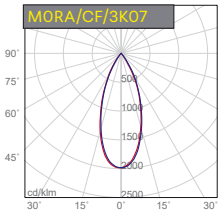

H (m)	D (m)	Emax (lx)	Eav (lx)
1.0	0.7	1026	601
2.0	1.5	257	150
3.0	2.2	114	67

M F UGR <16

M0RA/T TONDO ORIENTABILE TRIMLESS / *ROUND ADJUSTABLE TRIMLESS*

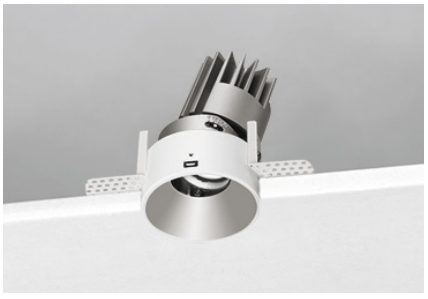

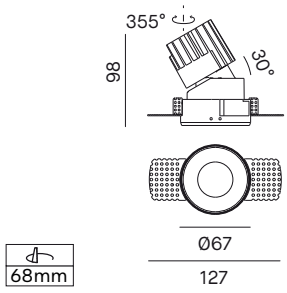

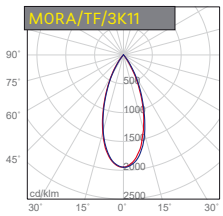

H (m)	D (m)	Emax (lx)	Eav (lx)
1.0	0.7	1379	806
2.0	1.5	345	201
3.0	2.2	153	90

M F UGR <16

M0SA/C QUADRATO ORIENTABILE CON CORNICE / *SQUARE ADJUSTABLE FRAME*



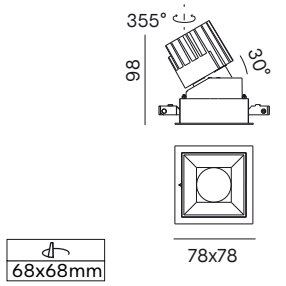

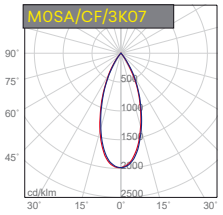

H (m)	D (m)	Emax (lx)	Eav (lx)
1.0	0.7	1026	601
2.0	1.5	257	150
3.0	2.2	114	67

M F UGR <16

M0SA/T QUADRATO ORIENTABILE TRIMLESS / *SQUARE ADJUSTABLE TRIMLESS*

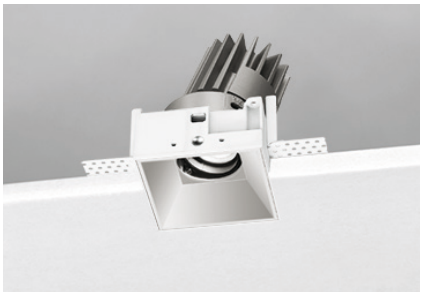

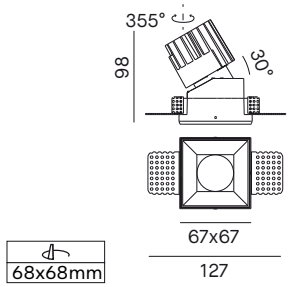

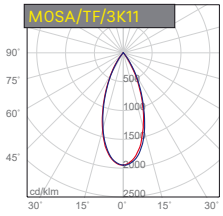

H (m)	D (m)	Emax (lx)	Eav (lx)
1.0	0.7	1379	806
2.0	1.5	345	201
3.0	2.2	153	90

M F UGR <16

Ulteriori accessori da ordinare separatamente / *Further accessories to be ordered separately See p.76*

CRI >90 | DRIVER INCLUDED | IP20 | IP54 Module

5 ANNI DI GARANZIA · YEARS OF GUARANTEE

1 Scegliere il codice prodotto / *Choose the product's code*

MORA TONDO / *ROUND*

FRAME CODE	TRIMLESS CODE	NOMINAL / LM	REAL / LM	LED / W	SYSTEM / W	CCT	BEAM
MORA/CM/2K07/_	**MORA/TM/2K07/_**	800	515	7.5	9	2700K	20°
MORA/CM/3K07/_	**MORA/TM/3K07/_**	850	547	7.5	9	3000K	20°
MORA/CM/4K07/_	**MORA/TM/4K07/_**	900	579	7.5	9	4000K	20°
MORA/CF/2K07/_	**MORA/TF/2K07/_**	800	486	7.5	9	2700K	40°
MORA/CF/3K07/_	**MORA/TF/3K07/_**	850	517	7.5	9	3000K	40°
MORA/CF/4K07/_	**MORA/TF/4K07/_**	900	547	7.5	9	4000K	40°
MORA/CM/2K11/_	**MORA/TM/2K11/_**	1000	676	11	13	2700K	20°
MORA/CM/3K11/_	**MORA/TM/3K11/_**	1100	721	11	13	3000K	20°
MORA/CM/4K11/_	**MORA/TM/4K11/_**	1200	766	11	13	4000K	20°
MORA/CF/2K11/_	**MORA/TF/2K11/_**	1000	664	11	13	2700K	40°
MORA/CF/3K11/_	**MORA/TF/3K11/_**	1100	708	11	13	3000K	40°
MORA/CF/4K11/_	**MORA/TF/4K11/_**	1200	752	11	13	4000K	40°

MOSA QUADRATO / *SQUARE*

FRAME CODE	TRIMLESS CODE	NOMINAL / LM	REAL / LM	LED / W	SYSTEM / W	CCT	BEAM
MOSA/CM/2K07/_	**MOSA/TM/2K07/_**	800	515	7.5	9	2700K	20°
MOSA/CM/3K07/_	**MOSA/TM/3K07/_**	850	547	7.5	9	3000K	20°
MOSA/CM/4K07/_	**MOSA/TM/4K07/_**	900	579	7.5	9	4000K	20°
MOSA/CF/2K07/_	**MOSA/TF/2K07/_**	800	486	7.5	9	2700K	40°
MOSA/CF/3K07/_	**MOSA/TF/3K07/_**	850	517	7.5	9	3000K	40°
MOSA/CF/4K07/_	**MOSA/TF/4K07/_**	900	547	7.5	9	4000K	40°
MOSA/CM/2K11/_	**MOSA/TM/2K11/_**	1000	676	11	13	2700K	20°
MOSA/CM/3K11/_	**MOSA/TM/3K11/_**	1100	721	11	13	3000K	20°
MOSA/CM/4K11/_	**MOSA/TM/4K11/_**	1200	766	11	13	4000K	20°
MOSA/CF/2K11/_	**MOSA/TF/2K11/_**	1000	664	11	13	2700K	40°
MOSA/CF/3K11/_	**MOSA/TF/3K11/_**	1100	708	11	13	3000K	40°
MOSA/CF/4K11/_	**MOSA/TF/4K11/_**	1200	752	11	13	4000K	40°

2 Completare il codice scegliendo il colore del riflettore / *Complete the code by choosing the reflector finishing*



B Nero / *Black*



M Argento opaco / *Silver matt*



W Bianco / *White*



B Nero / *Black*



M Argento opaco / *Silver matt*



W Bianco / *White*

3 Completare il codice prodotto identificando il driver / *Complete the product's code by choosing the driver*

CODE	DESCRIPTION
MO_A/__/____/_6	ON-OFF
MO_A/__/____/_1	ON-OFF Made in Italy
MO_A/__/____/_2*	PUSH/DIM 1-10V Made in Italy
MO_A/__/____/_3	DALI Made in Italy
MO_A/__/____/_7	DIM 1-10V
MO_A/__/____/_9	Wi-Fi ZIGBEE Made in Italy (Zigbee gateway, not included) - Not for 07 versions
MO_A/__/____/_10	Bluetooth BLL Made in Italy (by APP BLL PLUS: IOS/Android) - Not for 07 versions
MO_A/__/____/_11	Bluetooth CASAMBI Made in Italy (by APP CASAMBI: IOS/Android) - Not for 07 versions

*(Max 4 dispositivi su pulsante N.A/ *Max 4 devices PUSH button*)

Gestione della luce / *Light management, see p. 524*

Kit emergenza disponibile su richiesta / *Emergency kit available upon request - p.545*

KIT/EMERGENZA/3H	Kit emergenza per LED fino a 3 ore	*Emergency kit for LED up to 3 hours*

M0/2/C CESTELLO A 2 MODULI CON CORNICE / *DOUBLE RECESSED FRAMED BOX*

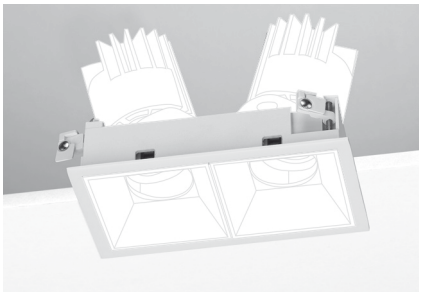

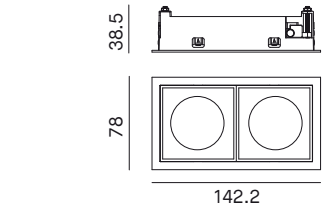

134x68mm

Cestello a 2 moduli per MODUS M0 quadrato con cornice. Prodotti M0 da ordinare separatamente.

Double recessed framed box for square Modus M0. M0 products to be ordered separately.

M0/3/C CESTELLO A 3 MODULI CON CORNICE / *TRIPLE RECESSED FRAMED BOX*

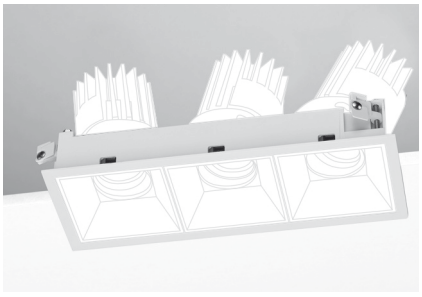

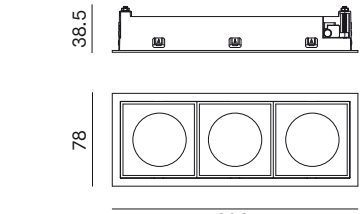

198x68mm

Cestello a 3 moduli per MODUS M0 quadrato con cornice. Prodotti M0 da ordinare separatamente.

Triple recessed framed box for square Modus M0. M0 products to be ordered separately.

M0/4/C CESTELLO A 4 MODULI CON CORNICE / *QUADRUPLE RECESSED FRAMED BOX*

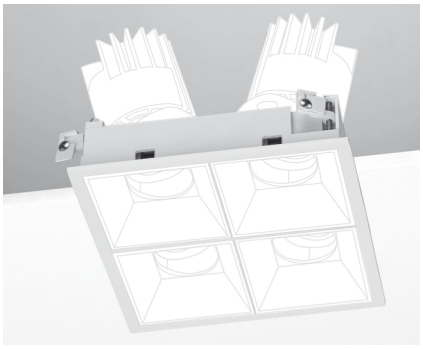

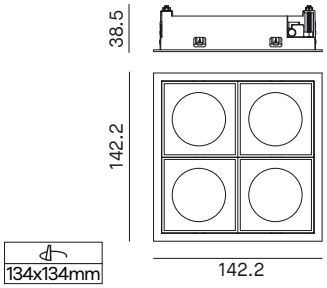

134x134mm

Cestello a 4 moduli per MODUS M0 quadrato con cornice. Prodotti M0 da ordinare separatamente.

Quadruple recessed framed box for square Modus M0. M0 products to be ordered separately.

M0/2/T CESTELLO A 2 MODULI TRIMLESS / *DOUBLE RECESSED TRIMLESS BOX*

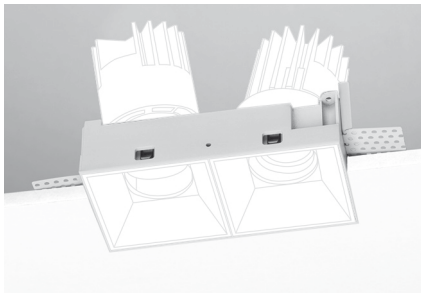

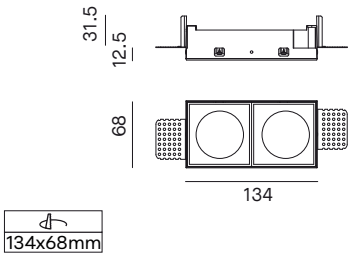

134x68mm

Cestello a 2 moduli per MODUS M0 quadrato versione trimless. Prodotti M0 da ordinare separatamente.

Double recessed trimless box for square Modus M0. M0 products to be ordered separately.

M0/3/T CESTELLO A 3 MODULI TRIMLESS / *TRIPLE RECESSED TRIMLESS BOX*

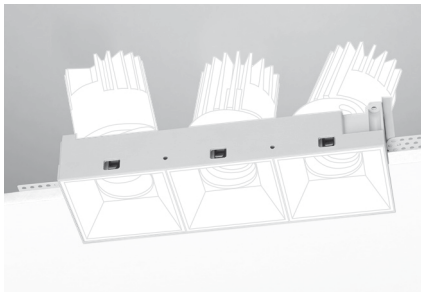

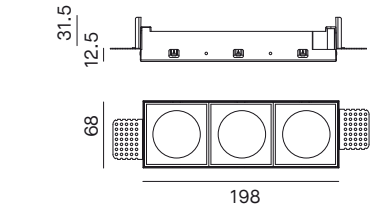

198x68mm

Cestello a 3 moduli per MODUS M0 quadrato versione trimless. Prodotti M0 da ordinare separatamente.

Triple recessed trimless box for square Modus M0. M0 products to be ordered separately.

M0/4/T CESTELLO A 4 MODULI TRIMLESS / *QUADRUPLE RECESSED TRIMLESS BOX*

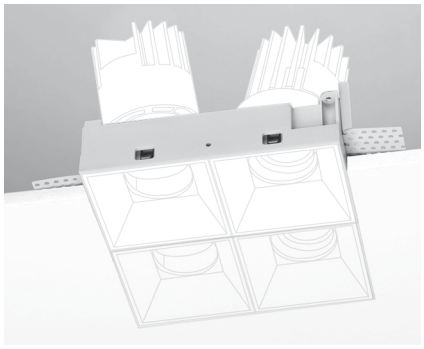

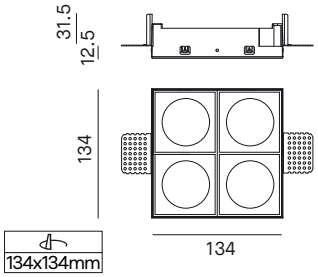

134x134mm

Cestello a 4 moduli per MODUS M0 quadrato versione trimless. Prodotti M0 da ordinare separatamente.

Quadruple recessed trimless box for square Modus M0. M0 products to be ordered separately.

M1RF/C TONDO FISSO CON CORNICE / *ROUND FIXED FRAME*



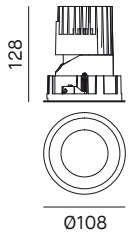

100mm

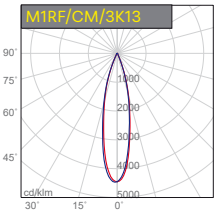

H (m)	D (m)	Emax (lx)	Eav (lx)
1.0	0.4	4065	2535
2.0	0.8	1016	634
3.0	1.2	452	282

M UGR <19

M1RA/C TONDO ORIENTABILE CON CORNICE / *ROUND ADJUSTABLE FRAME*



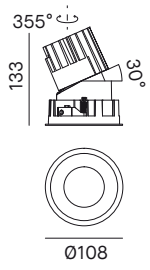

100mm

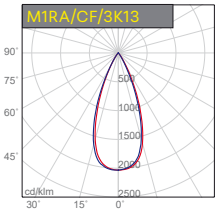

H (m)	D (m)	Emax (lx)	Eav (lx)
1.0	0.8	1587	964
2.0	1.5	397	241
3.0	2.3	176	107

F UGR <16

M1RF/CA TONDO ASIMMETRICO CON CORNICE / *ROUND ASYMMETRIC FRAME*



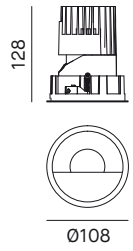

100mm

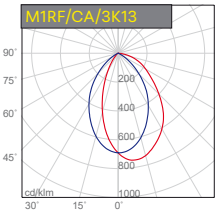

H (m)	D (m)	Emax (lx)	Eav (lx)
1.0	1.4x1.5	333	143
2.0	2.8x3.0	83	36
3.0	4.1x4.5	37	16

A

M1R_/T_ TONDO TRIMLESS / *ROUND TRIMLESS*



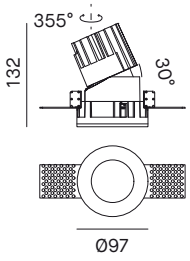

104mm

Ulteriori accessori da ordinare separatamente / *Further accessories to be ordered separately See p.76*

CRI >90 | DRIVER INCLUDED | IP20 | IP54 Module

5 ANNI DI GARANZIA · 5 YEARS OF GUARANTEE

1 Scegliere il codice prodotto / *Choose the product's code*

M1RF TONDO FISSO / *ROUND FIXED*

FRAME CODE	TRIMLESS CODE	NOMINAL / LM	REAL / LM	LED / W	SYSTEM / W	CCT	BEAM
M1RF/CM/3K13/_	**M1RF/TM/3K13/_**	1100	908	13	15	3000K	20°
M1RF/CM/4K13/_	**M1RF/TM/4K13/_**	1200	990	13	15	4000K	20°
M1RF/CF/3K13/_	**M1RF/TF/3K13/_**	1100	894	13	15	3000K	40°
M1RF/CF/4K13/_	**M1RF/TF/4K13/_**	1200	974	13	15	4000K	40°
M1RF/CM/3K18/_	**M1RF/TM/3K18/_**	1500	1233	18	21	3000K	20°
M1RF/CM/4K18/_	**M1RF/TM/4K18/_**	1600	1321	18	21	4000K	20°
M1RF/CF/3K18/_	**M1RF/TF/3K18/_**	1500	1217	18	21	3000K	40°
M1RF/CF/4K18/_	**M1RF/TF/4K18/_**	1600	1300	18	21	4000K	40°

M1RA TONDO ORIENTABILE / *ROUND ADJUSTABLE*

FRAME CODE	TRIMLESS CODE	NOMINAL / LM	REAL / LM	LED / W	SYSTEM / W	CCT	BEAM
M1RA/CM/3K13/_	**M1RA/TM/3K13/_**	1100	798	13	15	3000K	20°
M1RA/CM/4K13/_	**M1RA/TM/4K13/_**	1200	870	13	15	4000K	20°
M1RA/CF/3K13/_	**M1RA/TF/3K13/_**	1100	780	13	15	3000K	40°
M1RA/CF/4K13/_	**M1RA/TF/4K13/_**	1200	860	13	15	4000K	40°
M1RA/CM/3K18/_	**M1RA/TM/3K18/_**	1500	1090	18	21	3000K	20°
M1RA/CM/4K18/_	**M1RA/TM/4K18/_**	1600	1160	18	21	4000K	20°
M1RA/CF/3K18/_	**M1RA/TF/3K18/_**	1500	1064	18	21	3000K	40°
M1RA/CF/4K18/_	**M1RA/TF/4K18/_**	1600	1134	18	21	4000K	40°

M1RF/_A TONDO ASIMMETRICO / *ROUND ASYMMETRIC*

FRAME CODE	TRIMLESS CODE	NOMINAL / LM	REAL / LM	LED / W	SYSTEM / W	CCT	BEAM
M1RF/CA/3K13/M_	**M1RF/TA/3K13/M_**	1100	456	13	15	3000K	ASY
M1RF/CA/4K13/M_	**M1RF/TA/4K13/M_**	1200	498	13	15	4000K	ASY
M1RF/CA/3K18/M_	**M1RF/TA/3K18/M_**	1100	622	18	21	3000K	ASY
M1RF/CA/4K18/M_	**M1RF/TA/4K18/M_**	1200	663	18	21	4000K	ASY

Versione asimmetrico disponibile solo con riflettore argento opaco / *Asymmetric version available only with silver matt reflector.*

2 Completare il codice scegliendo il colore del riflettore / *Complete the code by choosing the reflector finishing*







B	C	G	M	W
Nero *Black*	Cromo *Chrome*	Oro opaco *Gold matt*	Argento opaco *Silver matt*	Bianco *White*

3 Completare il codice prodotto identificando il driver / *Complete the product's code by choosing the driver*

CODE	DESCRIPTION
M1R_/__/____/_6	ON-OFF
M1R_/__/____/_1	ON-OFF Made in Italy
M1R_/__/____/_2*	PUSH/DIM 1-10V Made in Italy
M1R_/__/____/_3	DALI Made in Italy
M1R_/__/____/_9	Wi-Fi ZIGBEE Made in Italy (Zigbee gateway, not included)
M1R_/__/____/_10	Bluetooth BLL Made in Italy (by APP BLL PLUS: IOS/Android)
M1R_/__/____/_11	Bluetooth CASAMBI Made in Italy (by APP CASAMBI: IOS/Android)

*(Max 4 dispositivi su pulsante N.A/ *Max 4 devices PUSH button*)
Gestione della luce / *Light management, see p. 524*

Kit emergenza disponibile su richiesta / *Emergency kit available upon request - p.545*

KIT/EMERGENZA/3H	Kit emergenza per LED fino a 3 ore	*Emergency kit for LED up to 3 hours*

M2RF/C TONDO FISSO CON CORNICE / *ROUND FIXED FRAME*

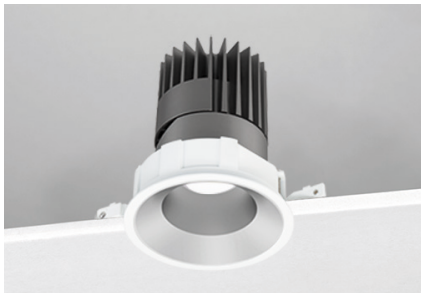

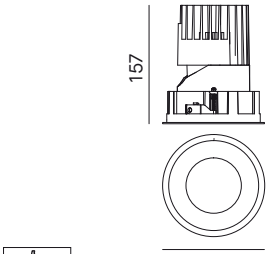

125mm

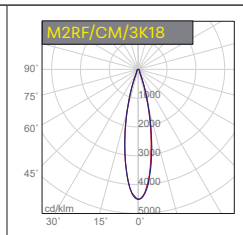

H (m)	D (m)	Emax (lx)	Eav (lx)
1.0	0.4	5576	3487
2.0	0.8	1394	872
3.0	1.2	620	387

M UGR <19

M2RA/C TONDO ORIENTABILE CON CORNICE / *ROUND ADJUSTABLE FRAME*



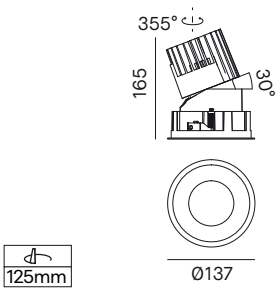

125mm

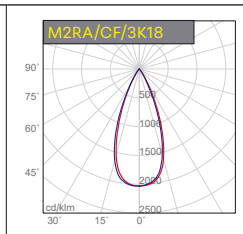

H (m)	D (m)	Emax (lx)	Eav (lx)
1.0	0.7	2173	1307
2.0	1.4	543	327
3.0	2.0	241	145

F UGR <16

M2RF/CA TONDO ASIMMETRICO CON CORNICE / *ROUND ASYMMETRIC FRAME*



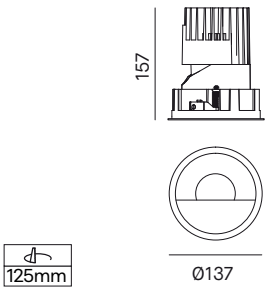

125mm

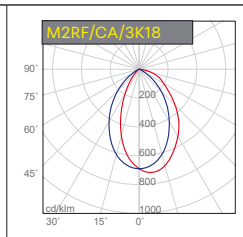

H (m)	D (m)	Emax (lx)	Eav (lx)
1.0	1.4x1.5	493	216
2.0	2.7x2.9	123	54
3.0	4.0x4.4	55	24

A

M2R_/T_ TONDO TRIMLESS / *ROUND TRIMLESS*



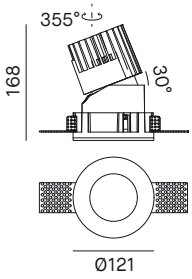

127mm

Ulteriori accessori da ordinare separatamente / *Further accessories to be ordered separately* *See p.76*

CRI >90 | DRIVER INCLUDED | IP20 | IP54 Module

5 ANNI DI GARANZIA · 5 YEARS OF GUARANTEE

1 Scegliere il codice prodotto / *Choose the product's code*

M2RF TONDO FISSO / *ROUND FIXED*

FRAME CODE	TRIMLESS CODE	NOMINAL / LM	REAL / LM	LED / W	SYSTEM / W	CCT	BEAM
M2RF/CM/3K18/_	**M2RF/TM/3K18/_**	1500	1236	18	21	3000K	20°
M2RF/CM/4K18/_	**M2RF/TM/4K18/_**	1600	1318	18	21	4000K	20°
M2RF/CF/3K18/_	**M2RF/TF/3K18/_**	1500	1200	18	21	3000K	40°
M2RF/CF/4K18/_	**M2RF/TF/4K18/_**	1600	1280	18	21	4000K	40°
M2RF/CM/3K25/_	**M2RF/TM/3K25/_**	2200	1813	25	28	3000K	20°
M2RF/CM/4K25/_	**M2RF/TM/4K25/_**	2400	1978	25	28	4000K	20°
M2RF/CF/3K25/_	**M2RF/TF/3K25/_**	2200	1760	25	28	3000K	40°
M2RF/CF/4K25/_	**M2RF/TF/4K25/_**	2400	1920	25	28	4000K	40°

M2RA TONDO ORIENTABILE / *ROUND ADJUSTABLE*

FRAME CODE	TRIMLESS CODE	NOMINAL / LM	REAL / LM	LED / W	SYSTEM / W	CCT	BEAM
M2RA/CM/3K18/_	**M2RA/TM/3K18/_**	1500	1105	18	21	3000K	20°
M2RA/CM/4K18/_	**M2RA/TM/4K18/_**	1600	1178	18	21	4000K	20°
M2RA/CF/3K18/_	**M2RA/TF/3K18/_**	1500	1072	18	21	3000K	40°
M2RA/CF/4K18/_	**M2RA/TF/4K18/_**	1600	1142	18	21	4000K	40°
M2RA/CM/3K25/_	**M2RA/TM/3K25/_**	2200	1621	25	28	3000K	20°
M2RA/CM/4K25/_	**M2RA/TM/4K25/_**	2400	1768	25	28	4000K	20°
M2RA/CF/3K25/_	**M2RA/TF/3K25/_**	2200	1571	25	28	3000K	40°
M2RA/CF/4K25/_	**M2RA/TF/4K25/_**	2400	1714	25	28	4000K	40°

M2RF/_A TONDO ASIMMETRICO / *ROUND ASYMMETRIC*

FRAME CODE	TRIMLESS CODE	NOMINAL / LM	REAL / LM	LED / W	SYSTEM / W	CCT	BEAM
M2RF/CA/3K18/M_	**M2RF/TA/3K18/M_**	1500	693	18	21	3000K	ASY
M2RF/CA/4K18/M_	**M2RF/TA/4K18/M_**	1600	739	18	21	4000K	ASY
M2RF/CA/3K25/M_	**M2RF/TA/3K25/M_**	2200	1016	25	28	3000K	ASY
M2RF/CA/4K25/M_	**M2RF/TA/4K25/M_**	2400	1109	25	28	4000K	ASY

Versione asimmetrico disponibile solo con riflettore argento opaco / *Asymmetric version available only with silver matt reflector.*

2 Completare il codice scegliendo il colore del riflettore / *Complete the code by choosing the reflector finishing*



B
Nero
Black



C
Cromo
Chrome



G
Oro opaco
Gold matt



M
Argento opaco
Silver matt



W
Bianco
White

3 Completare il codice prodotto identificando il driver / *Complete the product's code by choosing the driver*

CODE	DESCRIPTION
M2R_/__/____/_6	ON-OFF
M2R_/__/____/_1	ON-OFF Made in Italy
M2R_/__/____/_2*	PUSH/DIM 1-10V Made in Italy
M2R_/__/____/_3	DALI Made in Italy
M2R_/__/____/_9	Wi-Fi ZIGBEE Made in Italy (Zigbee gateway, not included)
M2R_/__/____/_10	Bluetooth BLL Made in Italy (by APP BLL PLUS: IOS/Android)
M2R_/__/____/_11	Bluetooth CASAMBI Made in Italy (by APP CASAMBI: IOS/Android)

*(Max 4 dispositivi su pulsante N.A/ *Max 4 devices PUSH button*)
Gestione della luce / *Light management, see p. 524*

Kit emergenza disponibile su richiesta / *Emergency kit available upon request - p.545*

KIT/EMERGENZA/3H	Kit emergenza per LED fino a 3 ore	*Emergency kit for LED up to 3 hours*

M3RF/C TONDO FISSO CON CORNICE / *ROUND FIXED FRAME*



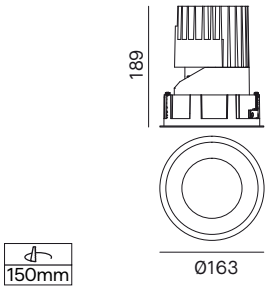

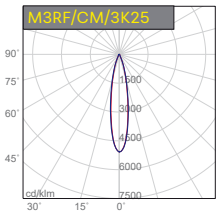

H (m)	D (m)	Emax (lx)	Eav (lx)
1.0	0.3	9559	6003
2.0	0.7	2390	1501
3.0	1.0	1062	667

M UGR <19

M3RA/C TONDO ORIENTABILE CON CORNICE / *ROUND ADJUSTABLE FRAME*



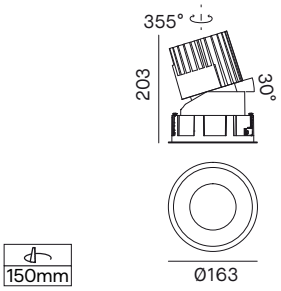

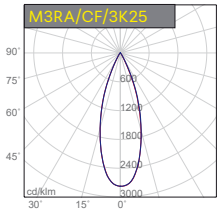

H (m)	D (m)	Emax (lx)	Eav (lx)
1.0	0.6	4153	2508
2.0	1.2	1038	627
3.0	1.8	461	279

F UGR <16

M3RF/CA TONDO ASIMMETRICO CON CORNICE / *ROUND ASYMMETRIC FRAME*



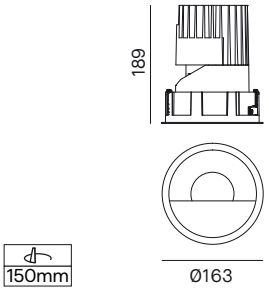

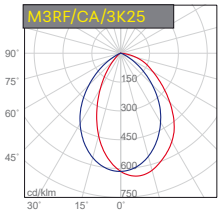

H (m)	D (m)	Emax (lx)	Eav (lx)
1.0	1.5x1.7	461	188
2.0	3.0x3.4	115	47
3.0	4.5x5.0	51	21

A

M3R_/T_ TONDO TRIMLESS / *ROUND TRIMLESS*



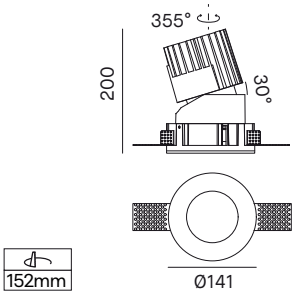

Ulteriori accessori da ordinare separatamente / *Further accessories to be ordered separately See p.76*

CRI >90 | DRIVER INCLUDED | IP20 | IP54 Module

5 ANNI DI GARANZIA · YEARS OF GUARANTEE

1 Scegliere il codice prodotto / *Choose the product's code*

M3RF TONDO FISSO / *ROUND FIXED*

FRAME CODE	TRIMLESS CODE	NOMINAL / LM	REAL / LM	LED / W	SYSTEM / W	CCT	BEAM
M3RF/CM/3K25/_	**M3RF/TM/3K25/_**	2200	1883	25	28	3000K	20°
M3RF/CM/4K25/_	**M3RF/TM/4K25/_**	2400	2054	25	28	4000K	20°
M3RF/CF/3K25/_	**M3RF/TF/3K25/_**	2200	1827	25	28	3000K	40°
M3RF/CF/4K25/_	**M3RF/TF/4K25/_**	2400	1992	25	28	4000K	40°
M3RF/CM/3K38/_	**M3RF/TM/3K38/_**	3400	2910	38	40	3000K	20°
M3RF/CM/4K38/_	**M3RF/TM/4K38/_**	3600	3081	38	40	4000K	20°
M3RF/CF/3K38/_	**M3RF/TF/3K38/_**	3400	2822	38	40	3000K	40°
M3RF/CF/4K38/_	**M3RF/TF/4K38/_**	3600	2988	38	40	4000K	40°

M3RA TONDO ORIENTABILE / *ROUND ADJUSTABLE*

FRAME CODE	TRIMLESS CODE	NOMINAL / LM	REAL / LM	LED / W	SYSTEM / W	CCT	BEAM
M3RA/CM/3K25/_	**M3RA/TM/3K25/_**	2200	1642	25	28	3000K	20°
M3RA/CM/4K25/_	**M3RA/TM/4K25/_**	2400	1791	25	28	4000K	20°
M3RA/CF/3K25/_	**M3RA/TF/3K25/_**	2200	1497	25	28	3000K	40°
M3RA/CF/4K25/_	**M3RA/TF/4K25/_**	2400	1632	25	28	4000K	40°
M3RA/CM/3K38/_	**M3RA/TM/3K38/_**	3400	2538	38	40	3000K	20°
M3RA/CM/4K38/_	**M3RA/TM/4K38/_**	3600	2687	38	40	4000K	20°
M3RA/CF/3K38/_	**M3RA/TF/3K38/_**	3400	2312	38	40	3000K	40°
M3RA/CF/4K38/_	**M3RA/TF/4K38/_**	3600	2448	38	40	4000K	40°

M3RF/_A TONDO ASIMMETRICO / *ROUND ASYMMETRIC*

FRAME CODE	TRIMLESS CODE	NOMINAL / LM	REAL / LM	LED / W	SYSTEM / W	CCT	BEAM
M3RF/CA/3K25/M_	**M3RF/TA/3K25/M_**	2200	728	25	28	3000K	ASY
M3RF/CA/4K25/M_	**M3RF/TA/4K25/M_**	2400	794	25	28	4000K	ASY
M3RF/CA/3K38/M_	**M3RF/TA/3K38/M_**	3400	1125	38	40	3000K	ASY
M3RF/CA/4K38/M_	**M3RF/TA/4K38/M_**	3600	1191	38	40	4000K	ASY

Versione asimmetrico disponibile solo con riflettore argento opaco / *Asymmetric version available only with silver matt reflector.*

2 Completare il codice scegliendo il colore del riflettore / *Complete the code by choosing the reflector finishing*







B	**C**	**G**	**M**	**W**
Nero *Black*	Cromo *Chrome*	Oro opaco *Gold matt*	Argento opaco *Silver matt*	Bianco *White*

3 Completare il codice prodotto identificando il driver / *Complete the product's code by choosing the driver*

CODE	DESCRIPTION
M3R_/__/____/_6	ON-OFF
M3R_/__/____/_1	ON-OFF Made in Italy
M3R_/__/____/_2*	PUSH/DIM 1-10V Made in Italy
M3R_/__/____/_3	DALI Made in Italy
M3R_/__/____/_9	Wi-Fi ZIGBEE Made in Italy (Zigbee gateway, not included)
M3R_/__/____/_10	Bluetooth BLL Made in Italy (by APP BLL PLUS: IOS/Android)
M3R_/__/____/_11	Bluetooth CASAMBI Made in Italy (by APP CASAMBI: IOS/Android)

*(Max 4 dispositivi su pulsante N.A/ *Max 4 devices PUSH button*)
Gestione della luce / *Light management, see p. 524*

Kit emergenza disponibile su richiesta / *Emergency kit available upon request - p.545*

KIT/EMERGENZA/3H	Kit emergenza per LED fino a 3 ore	*Emergency kit for LED up to 3 hours*

M1SF/C QUADRATO FISSO CON CORNICE / *SQUARE FIXED FRAME*

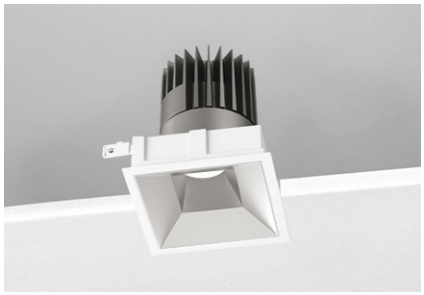

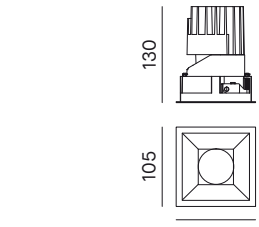

96x96mm

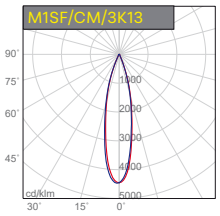

H (m)	D (m)	Emax (lx)	Eav (lx)
1.0	0.4	4065	2535
2.0	0.8	1016	634
3.0	1.2	452	282

M UGR <19

M1SA/C QUADRATO ORIENTABILE CON CORNICE / *SQUARE ADJUSTABLE FRAME*



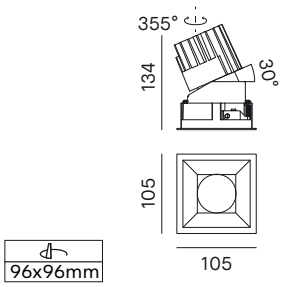

96x96mm

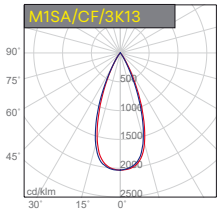

H (m)	D (m)	Emax (lx)	Eav (lx)
1.0	0.8	1587	964
2.0	1.5	397	241
3.0	2.3	176	107

F UGR <16

M1SF/CA QUADRATO ASIMMETRICO CON CORNICE / *SQUARE ASYMMETRIC FRAME*

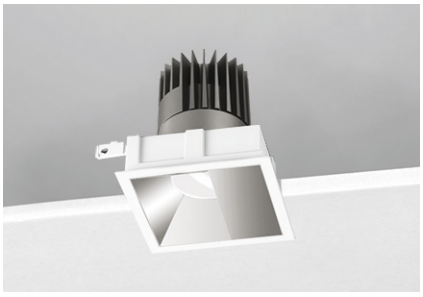

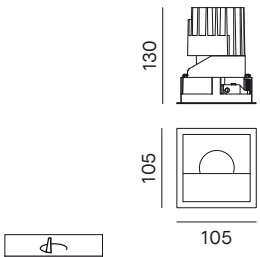

96x96mm

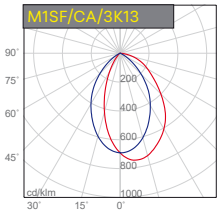

H (m)	D (m)	Emax (lx)	Eav (lx)
1.0	1.4x1.5	333	143
2.0	2.8x3.0	83	36
3.0	4.1x4.5	37	16

A

M1S_/T_ QUADRATO TRIMLESS / *SQUARE TRIMLESS*



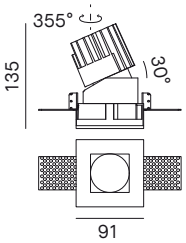

96x96mm

Ulteriori accessori da ordinare separatamente / *Further accessories to be ordered separately See p.76*

CRI >90 | DRIVER INCLUDED | IP20 | IP54 Module

5 ANNI DI GARANZIA · 5 YEARS OF GUARANTEE

1 Scegliere il codice prodotto / *Choose the product's code*

M1SF QUADRATO FISSO / *SQUARE FIXED*

FRAME CODE	TRIMLESS CODE	NOMINAL / LM	REAL / LM	LED / W	SYSTEM / W	CCT	BEAM
M1SF/CM/3K13/_	**M1SF/TM/3K13/_**	1100	908	13	15	3000K	20°
M1SF/CM/4K13/_	**M1SF/TM/4K13/_**	1200	990	13	15	4000K	20°
M1SF/CF/3K13/_	**M1SF/TF/3K13/_**	1100	894	13	15	3000K	40°
M1SF/CF/4K13/_	**M1SF/TF/4K13/_**	1200	974	13	15	4000K	40°
M1SF/CM/3K18/_	**M1SF/TM/3K18/_**	1500	1233	18	21	3000K	20°
M1SF/CM/4K18/_	**M1SF/TM/4K18/_**	1600	1321	18	21	4000K	20°
M1SF/CF/3K18/_	**M1SF/TF/3K18/_**	1500	1217	18	21	3000K	40°
M1SF/CF/4K18/_	**M1SF/TF/4K18/_**	1600	1300	18	21	4000K	40°

M1SA QUADRATO ORIENTABILE / *SQUARE ADJUSTABLE*

FRAME CODE	TRIMLESS CODE	NOMINAL / LM	REAL / LM	LED / W	SYSTEM / W	CCT	BEAM
M1SA/CM/3K13/_	**M1SA/TM/3K13/_**	1100	798	13	15	3000K	20°
M1SA/CM/4K13/_	**M1SA/TM/4K13/_**	1200	870	13	15	4000K	20°
M1SA/CF/3K13/_	**M1SA/TF/3K13/_**	1100	780	13	15	3000K	40°
M1SA/CF/4K13/_	**M1SA/TF/4K13/_**	1200	860	13	15	4000K	40°
M1SA/CM/3K18/_	**M1SA/TM/3K18/_**	1500	1090	18	21	3000K	20°
M1SA/CM/4K18/_	**M1SA/TM/4K18/_**	1600	1160	18	21	4000K	20°
M1SA/CF/3K18/_	**M1SA/TF/3K18/_**	1500	1064	18	21	3000K	40°
M1SA/CF/4K18/_	**M1SA/TF/4K18/_**	1600	1134	18	21	4000K	40°

M1SF/_A QUADRATO ASIMMETRICO / *SQUARE ASYMMETRIC*

FRAME CODE	TRIMLESS CODE	NOMINAL / LM	REAL / LM	LED / W	SYSTEM / W	CCT	BEAM
M1SF/CA/3K13/M_	**M1SF/TA/3K13/M_**	1100	456	13	15	3000K	ASY
M1SF/CA/4K13/M_	**M1SF/TA/4K13/M_**	1200	498	13	15	4000K	ASY
M1SF/CA/3K18/M_	**M1SF/TA/3K18/M_**	1100	622	18	21	3000K	ASY
M1SF/CA/4K18/M_	**M1SF/TA/4K18/M_**	1200	663	18	21	4000K	ASY

Versione asimmetrico disponibile solo con riflettore argento opaco / *Asymmetric version available only with silver matt reflector.*

2 Completare il codice scegliendo il colore del riflettore / *Complete the code by choosing the reflector finishing*







B	C	G	M	W
Nero *Black*	Cromo *Chrome*	Oro opaco *Gold matt*	Argento opaco *Silver matt*	Bianco *White*

3 Completare il codice prodotto identificando il driver / *Complete the product's code by choosing the driver*

CODE	DESCRIPTION
M1S_/__/____/_6	ON-OFF
M1S_/__/____/_1	ON-OFF Made in Italy
M1S_/__/____/_2*	PUSH/DIM 1-10V Made in Italy
M1S_/__/____/_3	DALI Made in Italy
M1S_/__/____/_9	Wi-Fi ZIGBEE Made in Italy (Zigbee gateway, not included)
M1S_/__/____/_10	Bluetooth BLL Made in Italy (by APP BLL PLUS: IOS/Android)
M1S_/__/____/_11	Bluetooth CASAMBI Made in Italy (by APP CASAMBI: IOS/Android)

*(Max 4 dispositivi su pulsante N.A/ *Max 4 devices PUSH button*)
Gestione della luce / *Light management, see p. 524*

Kit emergenza disponibile su richiesta / *Emergency kit available upon request - p.545*

KIT/EMERGENZA/3H	Kit emergenza per LED fino a 3 ore	*Emergency kit for LED up to 3 hours*

M2SF/C QUADRATO FISSO CON CORNICE / *SQUARE FIXED FRAME*

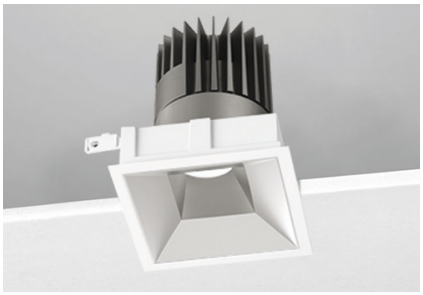

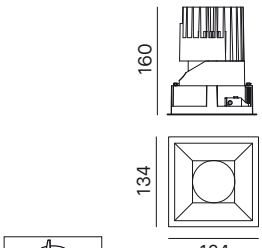

122x122mm

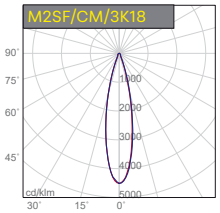

H (m)	D (m)	Emax (lx)	Eav (lx)
1.0	0.4	5576	3487
2.0	0.8	1394	872
3.0	1.2	620	387

M UGR <19

M2SA/C QUADRATO ORIENTABILE CON CORNICE / *SQUARE ADJUSTABLE FRAME*



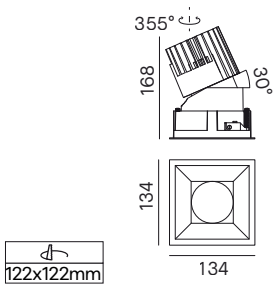

122x122mm

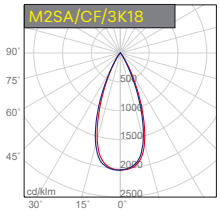

H (m)	D (m)	Emax (lx)	Eav (lx)
1.0	0.7	2173	1307
2.0	1.4	543	327
3.0	2.0	241	145

F UGR <16

M2SF/CA QUADRATO ASIMMETRICO CON CORNICE / *SQUARE ASYMMETRIC FRAME*

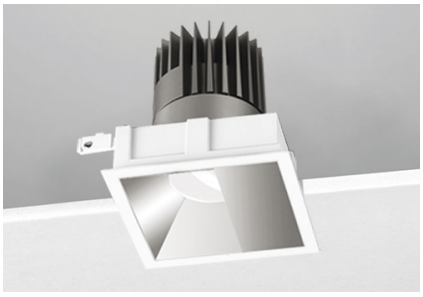

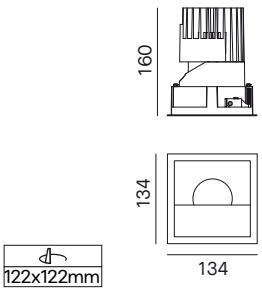

122x122mm

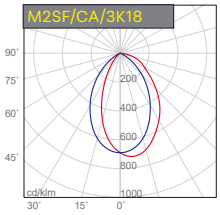

H (m)	D (m)	Emax (lx)	Eav (lx)
1.0	1.4x1.5	493	216
2.0	2.7x2.9	123	54
3.0	4.0x4.4	55	24

A

M2S_/T_ QUADRATO TRIMLESS / *SQUARE TRIMLESS*



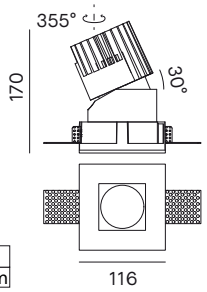

122x122mm

Ulteriori accessori da ordinare separatamente / *Further accessories to be ordered separately See p.76*

CRI >90 | DRIVER INCLUDED | IP20 | IP54 Module | CE

5 ANNI DI GARANZIA · 5 YEARS OF GUARANTEE

1 Scegliere il codice prodotto / *Choose the product's code*

M2SF QUADRATO FISSO / *SQUARE FIXED*

FRAME CODE	TRIMLESS CODE	NOMINAL / LM	REAL / LM	LED / W	SYSTEM / W	CCT	BEAM
M2SF/CM/3K18/_	**M2SF/TM/3K18/_**	1500	1236	18	21	3000K	20°
M2SF/CM/4K18/_	**M2SF/TM/4K18/_**	1600	1318	18	21	4000K	20°
M2SF/CF/3K18/_	**M2SF/TF/3K18/_**	1500	1200	18	21	3000K	40°
M2SF/CF/4K18/_	**M2SF/TF/4K18/_**	1600	1280	18	21	4000K	40°
M2SF/CM/3K25/_	**M2SF/TM/3K25/_**	2200	1813	25	28	3000K	20°
M2SF/CM/4K25/_	**M2SF/TM/4K25/_**	2400	1978	25	28	4000K	20°
M2SF/CF/3K25/_	**M2SF/TF/3K25/_**	2200	1760	25	28	3000K	40°
M2SF/CF/4K25/_	**M2SF/TF/4K25/_**	2400	1920	25	28	4000K	40°

M2SA QUADRATO ORIENTABILE / *SQUARE ADJUSTABLE*

FRAME CODE	TRIMLESS CODE	NOMINAL / LM	REAL / LM	LED / W	SYSTEM / W	CCT	BEAM
M2SA/CM/3K18/_	**M2SA/TM/3K18/_**	1500	1105	18	21	3000K	20°
M2SA/CM/4K18/_	**M2SA/TM/4K18/_**	1600	1178	18	21	4000K	20°
M2SA/CF/3K18/_	**M2SA/TF/3K18/_**	1500	1072	18	21	3000K	40°
M2SA/CF/4K18/_	**M2SA/TF/4K18/_**	1600	1142	18	21	4000K	40°
M2SA/CM/3K25/_	**M2SA/TM/3K25/_**	2200	1621	25	28	3000K	20°
M2SA/CM/4K25/_	**M2SA/TM/4K25/_**	2400	1768	25	28	4000K	20°
M2SA/CF/3K25/_	**M2SA/TF/3K25/_**	2200	1571	25	28	3000K	40°
M2SA/CF/4K25/_	**M2SA/TF/4K25/_**	2400	1714	25	28	4000K	40°

M2SF/_A QUADRATO ASIMMETRICO / *SQUARE ASYMMETRIC*

FRAME CODE	TRIMLESS CODE	NOMINAL / LM	REAL / LM	LED / W	SYSTEM / W	CCT	BEAM
M2SF/CA/3K18/M_	**M2SF/TA/3K18/M_**	1500	693	18	21	3000K	ASY
M2SF/CA/4K18/M_	**M2SF/TA/4K18/M_**	1600	739	18	21	4000K	ASY
M2SF/CA/3K25/M_	**M2SF/TA/3K25/M_**	2200	1016	25	28	3000K	ASY
M2SF/CA/4K25/M_	**M2SF/TA/4K25/M_**	2400	1109	25	28	4000K	ASY

Versione asimmetrico disponibile solo con riflettore argento opaco / *Asymmetric version available only with silver matt reflector.*

2 Completare il codice scegliendo il colore del riflettore / *Complete the code by choosing the reflector finishing*


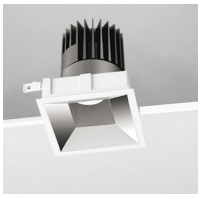




B	C	G	M	W
Nero *Black*	Cromo *Chrome*	Oro opaco *Gold matt*	Argento opaco *Silver matt*	Bianco *White*

3 Completare il codice prodotto identificando il driver / *Complete the product's code by choosing the driver*

CODE	DESCRIPTION
M2S_/__/____/_6	ON-OFF
M2S_/__/____/_1	ON-OFF Made in Italy
M2S_/__/____/_2*	PUSH/DIM 1-10V Made in Italy
M2S_/__/____/_3	DALI Made in Italy
M2S_/__/____/_9	Wi-Fi ZIGBEE Made in Italy (Zigbee gateway, not included)
M2S_/__/____/_10	Bluetooth BLL Made in Italy (by APP BLL PLUS: IOS/Android)
M2S_/__/____/_11	Bluetooth CASAMBI Made in Italy (by APP CASAMBI: IOS/Android)

*(Max 4 dispositivi su pulsante N.A/ *Max 4 devices PUSH button*)
Gestione della luce / *Light management, see p. 524*

Kit emergenza disponibile su richiesta / *Emergency kit available upon request - p.545*

KIT/EMERGENZA/3H	Kit emergenza per LED fino a 3 ore	*Emergency kit for LED up to 3 hours*

M3SF/C QUADRATO FISSO CON CORNICE / *SQUARE FIXED FRAME*

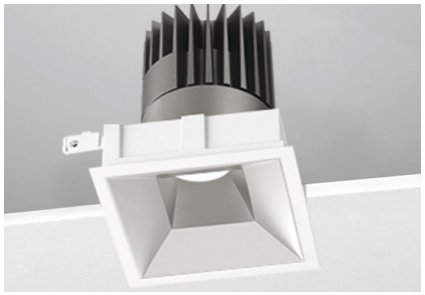

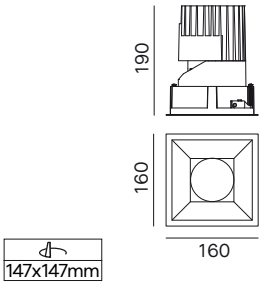

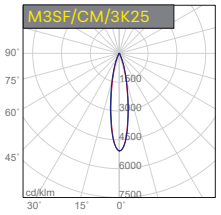

H (m)	D (m)	Emax (lx)	Eav (lx)
1.0	0.3	9559	6003
2.0	0.7	2390	1501
3.0	1.0	1062	667

M | UGR <19

M3SA/C QUADRATO ORIENTABILE CON CORNICE / *SQUARE ADJUSTABLE FRAME*



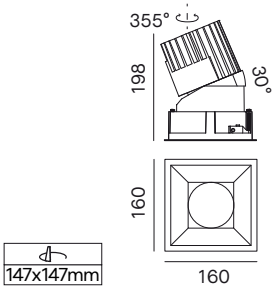

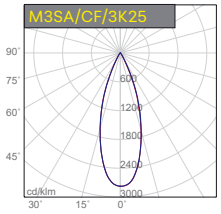

H (m)	D (m)	Emax (lx)	Eav (lx)
1.0	0.6	4153	2508
2.0	1.2	1038	627
3.0	1.8	461	279

F | UGR <16

M3SF/CA QUADRATO ASIMMETRICO CON CORNICE / *SQUARE ASYMMETRIC FRAME*

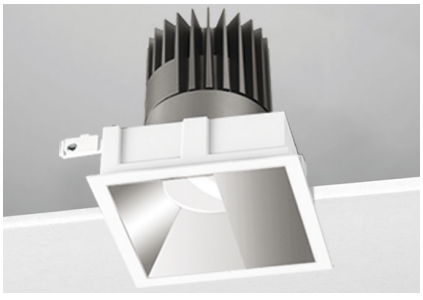

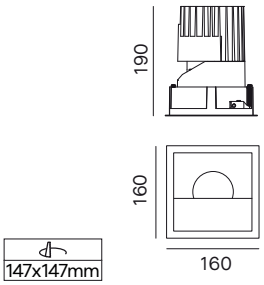

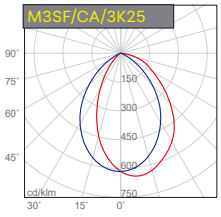

H (m)	D (m)	Emax (lx)	Eav (lx)
1.0	1.5x1.7	461	188
2.0	3.0x3.4	115	47
3.0	4.5x5.0	51	21

A

M3S_/T_ QUADRATO TRIMLESS / *SQUARE TRIMLESS*



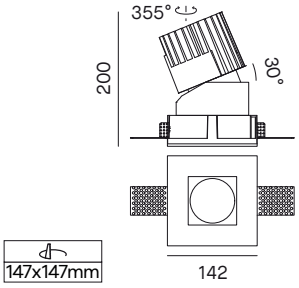

Ulteriori accessori da ordinare separatamente / *Further accessories to be ordered separately See p.76*

CRI >90 | DRIVER INCLUDED | IP20 | IP54 Module

5 ANNI DI GARANZIA · 5 YEARS OF GUARANTEE

1 Scegliere il codice prodotto / *Choose the product's code*

M3SF QUADRATO FISSO / *SQUARE FIXED*

FRAME CODE	TRIMLESS CODE	NOMINAL / LM	REAL / LM	LED / W	SYSTEM / W	CCT	BEAM
M3SF/CM/3K25/_	**M3SF/TM/3K25/_**	2200	1883	25	28	3000K	20°
M3SF/CM/4K25/_	**M3SF/TM/4K25/_**	2400	2054	25	28	4000K	20°
M3SF/CF/3K25/_	**M3SF/TF/3K25/_**	2200	1827	25	28	3000K	40°
M3SF/CF/4K25/_	**M3SF/TF/4K25/_**	2400	1992	25	28	4000K	40°
M3SF/CM/3K38/_	**M3SF/TM/3K38/_**	3400	2910	38	40	3000K	20°
M3SF/CM/4K38/_	**M3SF/TM/4K38/_**	3600	3081	38	40	4000K	20°
M3SF/CF/3K38/_	**M3SF/TF/3K38/_**	3400	2822	38	40	3000K	40°
M3SF/CF/4K38/_	**M3SF/TF/4K38/_**	3600	2988	38	40	4000K	40°

M3SA QUADRATO ORIENTABILE / *SQUARE ADJUSTABLE*

FRAME CODE	TRIMLESS CODE	NOMINAL / LM	REAL / LM	LED / W	SYSTEM / W	CCT	BEAM
M3SA/CM/3K25/_	**M3SA/TM/3K25/_**	2200	1642	25	28	3000K	20°
M3SA/CM/4K25/_	**M3SA/TM/4K25/_**	2400	1791	25	28	4000K	20°
M3SA/CF/3K25/_	**M3SA/TF/3K25/_**	2200	1497	25	28	3000K	40°
M3SA/CF/4K25/_	**M3SA/TF/4K25/_**	2400	1632	25	28	4000K	40°
M3SA/CM/3K38/_	**M3SA/TM/3K38/_**	3400	2538	38	40	3000K	20°
M3SA/CM/4K38/_	**M3SA/TM/4K38/_**	3600	2687	38	40	4000K	20°
M3SA/CF/3K38/_	**M3SA/TF/3K38/_**	3400	2312	38	40	3000K	40°
M3SA/CF/4K38/_	**M3SA/TF/4K38/_**	3600	2448	38	40	4000K	40°

M3SF/_A QUADRATO ASIMMETRICO / *SQUARE ASYMMETRIC*

FRAME CODE	TRIMLESS CODE	NOMINAL / LM	REAL / LM	LED / W	SYSTEM / W	CCT	BEAM
M3SF/CA/3K25/M_	**M3SF/TA/3K25/M_**	2200	728	25	28	3000K	ASY
M3SF/CA/4K25/M_	**M3SF/TA/4K25/M_**	2400	794	25	28	4000K	ASY
M3SF/CA/3K38/M_	**M3SF/TA/3K38/M_**	3400	1125	38	40	3000K	ASY
M3SF/CA/4K38/M_	**M3SF/TA/4K38/M_**	3600	1191	38	40	4000K	ASY

Versione asimmetrico disponibile solo con riflettore argento opaco / *Asymmetric version available only with silver matt reflector.*

2 Completare il codice scegliendo il colore del riflettore / *Complete the code by choosing the reflector finishing*

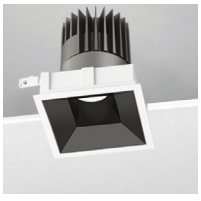





B	C	G	M	W
Nero *Black*	Cromo *Chrome*	Oro opaco *Gold matt*	Argento opaco *Silver matt*	Bianco *White*

3 Completare il codice prodotto identificando il driver / *Complete the product's code by choosing the driver*

CODE	DESCRIPTION
M3S_/__/____/_6	ON-OFF
M3S_/__/____/_1	ON-OFF Made in Italy
M3S_/__/____/_2*	PUSH/DIM 1-10V Made in Italy
M3S_/__/____/_3	DALI Made in Italy
M3S_/__/____/_9	Wi-Fi ZIGBEE Made in Italy (Zigbee gateway, not included)
M3S_/__/____/_10	Bluetooth BLL Made in Italy (by APP BLL PLUS: IOS/Android)
M3S_/__/____/_11	Bluetooth CASAMBI Made in Italy (by APP CASAMBI: IOS/Android)

*(Max 4 dispositivi su pulsante N.A/ *Max 4 devices PUSH button*)

Gestione della luce / *Light management, see p. 524*

Kit emergenza disponibile su richiesta / *Emergency kit available upon request - p.545*

KIT/EMERGENZA/3H	Kit emergenza per LED fino a 3 ore	*Emergency kit for LED up to 3 hours*



Oro opaco
Gold matt

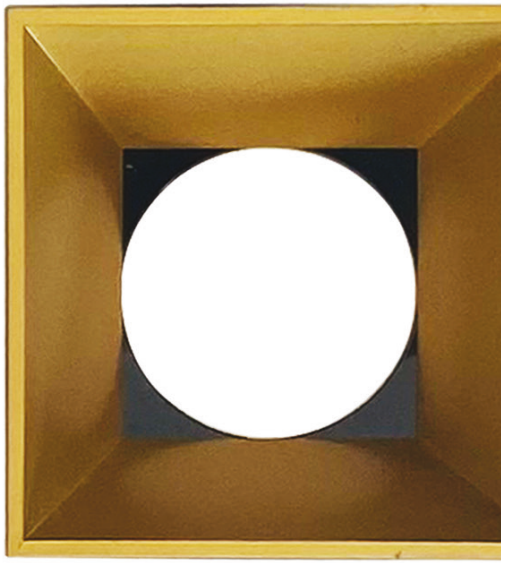



Nero
Black

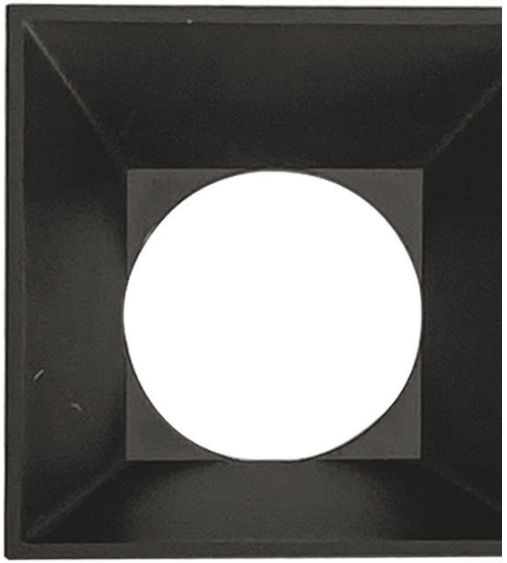



Cromo
Chrome



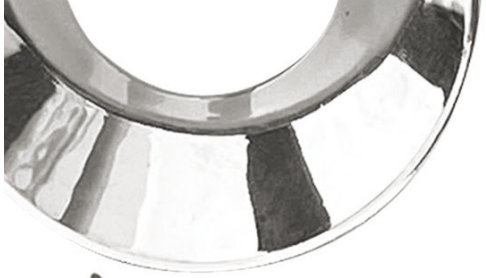





Argento opaco
Silver matt

Bianco
White

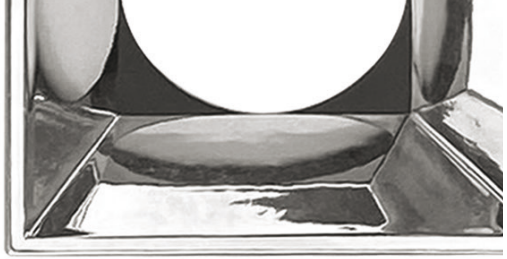

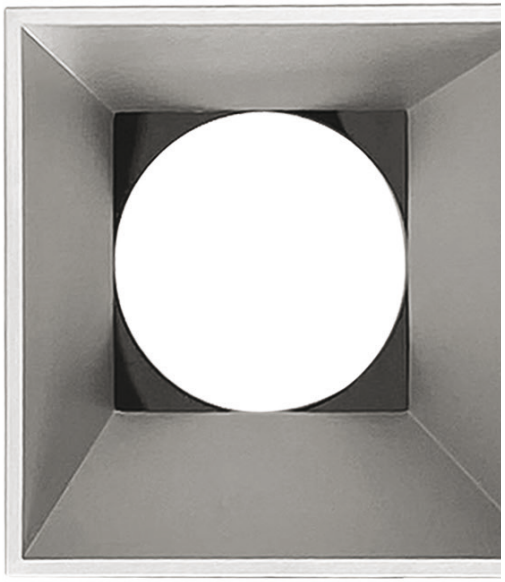



Accessori / *Accessories*

VERSIONE FISSA - *FIXED VERSION*

Riflettore in policarbonato incluso nel codice prodotto. Disponibile su richiesta
Polycarbonate reflector included in the product code. Available upon request.

	CODE			DESCRIZIONE	*DESCRIPTION*
B	M1RF/2RF/B	M2RF/2RF/B	M3RF/2RF/B	Riflettore fisso tondo colore nero	*Fixed round reflector black colour*
C	M1RF/2RF/C	M2RF/2RF/C	M3RF/2RF/C	Riflettore fisso tondo colore cromo	*Fixed round reflector chrome colour*
G	M1RF/2RF/G	M2RF/2RF/G	M3RF/2RF/G	Riflettore fisso tondo colore oro opaco	*Fixed round reflector gold matt colour*
M	M1RF/2RF/M	M2RF/2RF/M	M3RF/2RF/M	Riflettore fisso tondo colore argento opaco	*Fixed round reflector silver matt colour*
	M1RF/2RF/A/M	M2RF/2RF/A/M	M3RF/2RF/A/M	Riflettore fisso tondo colore asimmetrico argento opaco	*Fixed round reflector asym. silver matt colour*
W	M1RF/2RF/W	M2RF/2RF/W	M3RF/2RF/W	Riflettore fisso tondo colore bianco	*Fixed round reflector white colour*

	CODE			DESCRIZIONE	*DESCRIPTION*
B	M1SF/2RF/B	M2SF/2RF/B	M3SF/2RF/B	Riflettore fisso quadrato colore nero	*Fixed square reflector black colour*
C	M1SF/2RF/C	M2SF/2RF/C	M3SF/2RF/C	Riflettore fisso quadrato colore cromo	*Fixed square reflector chrome colour*
G	M1SF/2RF/G	M2SF/2RF/G	M3SF/2RF/G	Riflettore fisso quadrato colore oro opaco	*Fixed square reflector gold matt colour*
M	M1SF/2RF/M	M2SF/2RF/M	M3SF/2RF/M	Riflettore fisso quadrato colore argento opaco	*Fixed square reflector silver matt colour*
	M1SF/2RF/A/M	M2SF/2RF/A/M	M3SF/2RF/A/M	Riflettore fisso quadrato colore asimmetrico argento opaco	*Fixed square reflector asym. silver matt colour*
W	M1SF/2RF/W	M2SF/2RF/W	M3SF/2RF/W	Riflettore fisso quadrato colore bianco	*Fixed square reflector white colour*

VERSIONE ORIENTABILE - *ADJUSTABLE VERSION*

Riflettore in policarbonato incluso nel codice prodotto. Disponibile su richiesta
Polycarbonate reflector included in the product code. Available upon request.

	CODE					DESCRIZIONE	*DESCRIPTION*
B	MMRA/2RF/B	MORA/2RF/B	M1RA/2RF/B	M2RA/2RF/B	M3RA/2RF/B	Riflettore orientabile tondo colore nero	*Adjustable round reflector black colour*
C	--	MORA/2RF/C	M1RA/2RF/C	M2RA/2RF/C	M3RA/2RF/C	Riflettore orientabile tondo colore cromo	*Adjustable round reflector chrome colour*
G	--	MORA/2RF/G	M1RA/2RF/G	M2RA/2RF/G	M3RA/2RF/G	Riflettore orientabile tondo colore oro opaco	*Adjustable round reflector gold matt colour*
M	MMRA/2RF/M	MORA/2RF/M	M1RA/2RF/M	M2RA/2RF/M	M3RA/2RF/M	Riflettore orientabile tondo colore argento opaco	*Adjustable round reflector silver matt colour*
W	MMRA/2RF/W	MORA/2RF/W	M1RA/2RF/W	M2RA/2RF/W	M3RA/2RF/W	Riflettore orientabile tondo colore bianco	*Adjustable round reflector white colour*

	CODE					DESCRIZIONE	*DESCRIPTION*
B	MMSA/2RF/B	MOSA/2RF/B	M1SA/2RF/B	M2SA/2RF/B	M3SA/2RF/B	Riflettore orientabile quadrato colore nero	*Adjustable square reflector black colour*
C	--	MOSA/2RF/C	M1SA/2RF/C	M2SA/2RF/C	M3SA/2RF/C	Riflettore orientabile quadrato colore cromo	*Adjustable square reflector chrome colour*
G	--	MOSA/2RF/G	M1SA/2RF/G	M2SA/2RF/G	M3SA/2RF/G	Riflettore orientabile quadrato colore oro opaco	*Adjustable square reflector gold matt colour*
M	MMSA/2RF/M	MOSA/2RF/M	M1SA/2RF/M	M2SA/2RF/M	M3SA/2RF/M	Riflettore orientabile quadrato colore argento opaco	*Adjustable square reflector silver matt colour*
W	MMSA/2RF/W	MOSA/2RF/W	M1SA/2RF/W	M2SA/2RF/W	M3SA/2RF/W	Riflettore orientabile quadrato colore bianco	*Adjustable square reflector white colour*

Accessori inclusi nel codice prodotto. Disponibili su richiesta
Accessories included in the product code. Available upon request

CODE					DESCRIZIONE	*DESCRIPTION*
MMR/FRAME	MOR/FRAME	M1R/FRAME	M2R/FRAME	M3R/FRAME	Cornice bianca tonda	*White round frame*
--	--	--	M2R/FRAME/B	M3R/FRAME/B	Cornice nera tonda	*Black round frame*
--	MOR/TRIMLESS	M1R/TRIMLESS	M2R/TRIMLESS	M3R/TRIMLESS	Trimless tondo	*Round trimless*

CODE					DESCRIZIONE	*DESCRIPTION*
MMS/FRAME	MOS/FRAME	M1S/FRAME	M2S/FRAME	M3S/FRAME	Cornice bianca quadrata	*White square frame*
--	--	--	M2S/FRAME/B	M3S/FRAME/B	Cornice nera quadrata	*Black square frame*
--	MOS/TRIMLESS	M1S/TRIMLESS	M2S/TRIMLESS	M3S/TRIMLESS	Trimless quadrato	*Square trimless*

Accessori disponibili su richiesta
Available accessories that can be ordered separately.

L'utilizzo dell'accessorio Griglia, determina una riduzione del 30% circa del flusso luminoso
Using the accessory Griglia, the luminous flux will decrease of about 30%.

CODE					DESCRIZIONE	*DESCRIPTION*
MM/GRIGLIA	MO/GRIGLIA	M1/GRIGLIA	M2/GRIGLIA	M3/GRIGLIA	Griglia antiabbagliamento	*Honeycomb anti-dazzle screen*



Salon “La Table des Légendes” Stade Vélodrome, Marseille, France
Credit photo: Christophe Pozzo Di Borgo
Architect: Red Banana, Aix en Provence, France
Lighting Design: LM5P, Aix en Provence, France

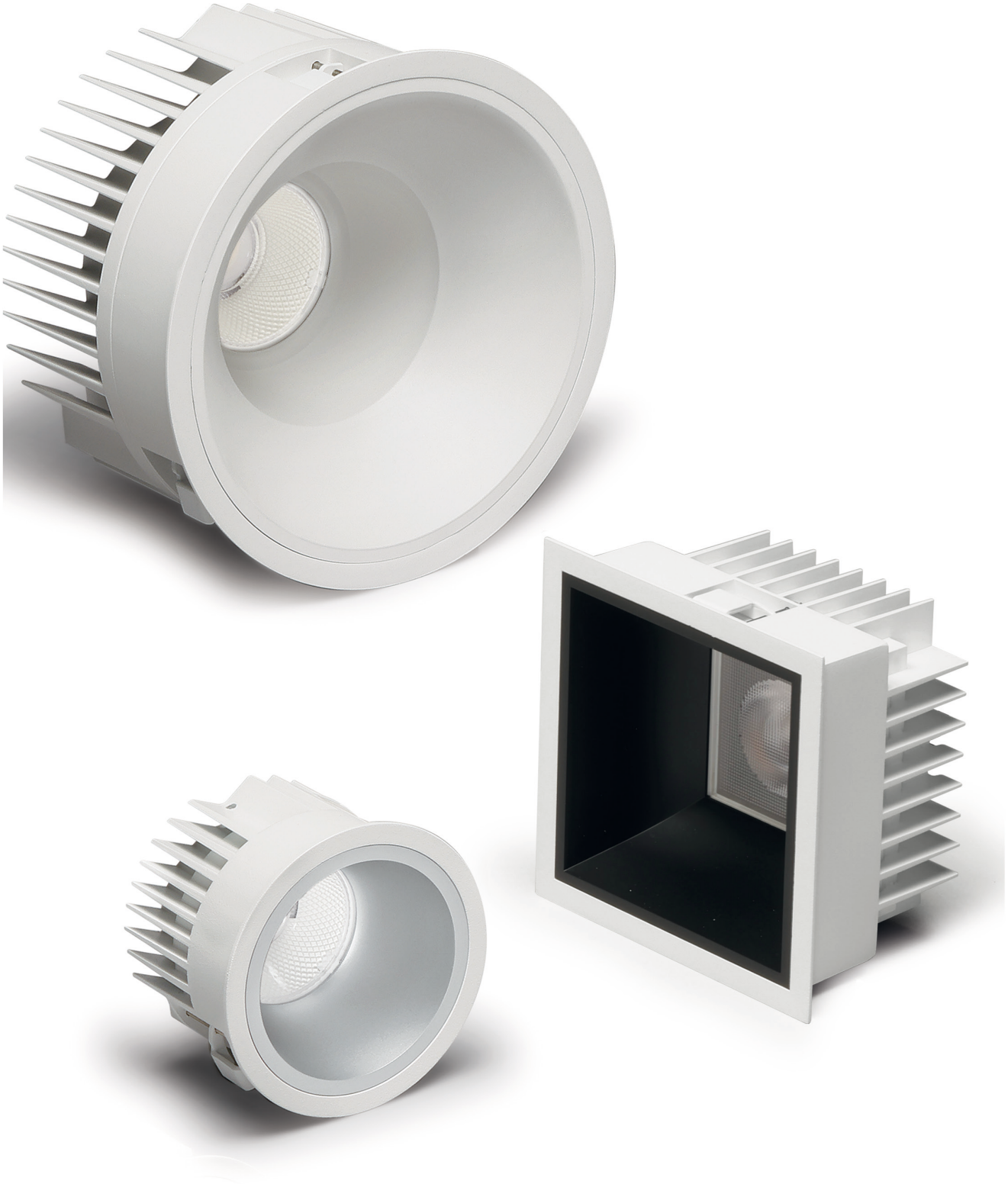

COMBO

COMBO è la serie ideale per illuminare diverse tipologie di ambienti ed in particolar modo altezze importanti grazie alla sua ampia gamma di potenze. Il suo sistema ottico assicura il massimo comfort visivo e il suo grado di protezione IP54 ne consente l'installazione anche in ambienti umidi. Disponibile in forma tonda o quadrata, offre varie misure, fasci di luce e riflettori in 3 finiture differenti.

COMBO is the ideal series for lighting different types of environments and especially important ceiling heights thanks to its wide range of wattages. Its optical system ensures a maximum visual comfort and its IP54 degree of protection allows it to be installed even in humid environments. Available in round or square shapes, it offers various sizes, light beams and reflectors in 3 different finishes.

BMW - 83 Bd. de Paris, 13002 Marseille, France
Credit photo: Christophe Pozzo Di Borgo
Lighting Design: LM5P, Aix en Provence, France



C0R



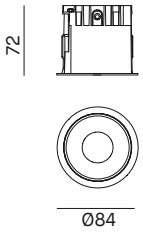

75mm

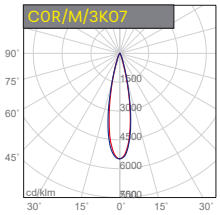

H (m)	D (m)	Emax (lx)	Eav (lx)
1.0	0.4	3568	2237
2.0	0.8	892	559
3.0	1.2	396	249

M UGR <16 F UGR <22

C1R



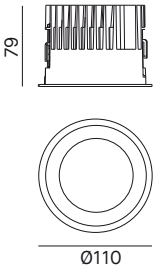

100mm

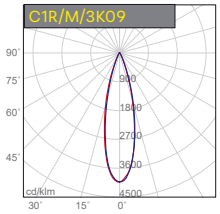

H (m)	D (m)	Emax (lx)	Eav (lx)
1.0	0.5	3779	2349
2.0	1.0	945	587
3.0	1.4	420	261

M UGR <16 F UGR <25

Incasso LED tondo per installazione a soffitto. LED COB CITIZEN CRI>90 Lifetime >50.000h (L70B10). Corpo in alluminio verniciato bianco. Riflettori in policarbonato o alluminio, in 3 finiture diverse. Alimentatore incluso. Disponibili versioni dimmerabili e controllo remoto.

Round fixed recessed LED luminare for ceiling installation. COB CITIZEN LED CRI>90 Lifetime >50.000h (L70B10). Body in white-painted aluminium. Polycarbonate or aluminium reflector in 3 different finishes. Power supply included. Dimmable versions and remote control options available.

CRI >90 DRIVER INCLUDED IP20 IP54

5 YEARS OF GUARANTEE · ANNI DI GARANZIA ·

1 Scegliere il codice prodotto / *Choose the product's code*

C0R

	NOMINAL / LM	REAL / LM	LED / W	SYSTEM / W	CCT	BEAM
C0R/M/3K07/_	900	650	7.5	9	3000K	25°
C0R/M/4K07/_	950	686	7.5	9	4000K	25°
C0R/F/3K07/_	900	644	7.5	9	3000K	50°
C0R/F/4K07/_	950	680	7.5	9	4000K	50°
C0R/M/3K11/_	1200	866	11	13	3000K	25°
C0R/M/4K11/_	1300	940	11	13	4000K	25°
C0R/F/3K11/_	1200	858	11	13	3000K	50°
C0R/F/4K11/_	1300	930	11	13	4000K	50°

C1R

	NOMINAL / LM	REAL / LM	LED / W	SYSTEM / W	CCT	BEAM
C1R/M/3K09/_	1100	935	9	11	3000K	30°
C1R/M/4K09/_	1200	1020	9	11	4000K	30°
C1R/F/3K09/_	1100	764	9	11	3000K	50°
C1R/F/4K09/_	1200	834	9	11	4000K	50°
C1R/M/3K13/_	1500	1275	13	15	3000K	30°
C1R/M/4K13/_	1600	1360	13	15	4000K	30°
C1R/F/3K13/_	1500	1042	13	15	3000K	50°
C1R/F/4K13/_	1600	1112	13	15	4000K	50°

2 Completare il codice scegliendo il colore del riflettore / *Complete the code by choosing the reflector finishing*



B
Nero
Black



M
Argento opaco
Silver matt



W
Bianco
White

3 Completare il codice prodotto identificando il driver / *Complete the product's code by choosing the driver*

CODE	DESCRIPTION
C_R/_/____/_6	ON-OFF
C_R/_/____/_1	ON-OFF Made in Italy
C_R/_/____/_2*	PUSH/DIM 1-10V Made in Italy
C_R/_/____/_3	DALI Made in Italy
C_R/_/____/_9	Wi-Fi ZIGBEE Made in Italy (Zigbee gateway, not included) - Not for C0R/_/__07/_ , C1R/_/__09/_ , C3R/_/__52/_ versions
C_R/_/____/_10	Bluetooth BLL Made in Italy (by APP BLL PLUS: IOS/Android) - Not for C0R/_/__07/_ and C1R/_/__09/_ versions
C_R/_/____/_11	Bluetooth CASAMBI Made in Italy (by APP CASAMBI: IOS/Android) - Not for C0R/_/__07/_ , C1R/_/__09/_ , C3R/_/__52/_ versions

*(Max 4 dispositivi su pulsante N.A/ *Max 4 devices PUSH button*)

Gestione della luce / *Light management, see p. 524*

Kit emergenza disponibile su richiesta / *Emergency kit available upon request - p.545*

KIT/EMERGENZA/3H	Kit emergenza per LED fino a 3 ore	*Emergency kit for LED up to 3 hours*

Ulteriori accessori da ordinare separatamente / *Further accessories to be ordered separately See p.88*

C2R



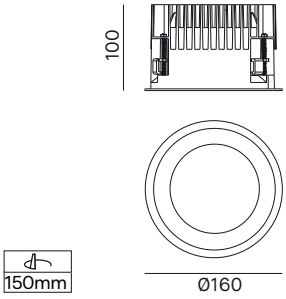

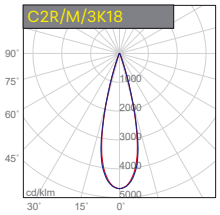

H (m)	D (m)	Emax (lx)	Eav (lx)
1.0	0.5	9660	6256
2.0	1.0	2415	1564
3.0	1.5	1073	695

M UGR <16 F UGR <22

C3R



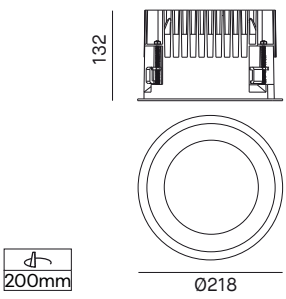

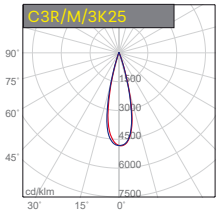

H (m)	D (m)	Emax (lx)	Eav (lx)
1.0	0.5	13461	8749
2.0	1.0	3365	2187
3.0	1.5	1496	972

M UGR <16 F UGR <22

Incasso LED tondo per installazione a soffitto. LED COB CITIZEN CRI>90 Lifetime >50.000h (L70B10). Corpo in alluminio verniciato bianco. Riflettori in policarbonato o alluminio, in 3 finiture diverse. Alimentatore incluso. Disponibili versioni dimmerabili e controllo remoto.

Round fixed recessed LED luminare for ceiling installation. COB CITIZEN LED CRI>90 Lifetime >50.000h (L70B10). Body in white-painted aluminium. Polycarbonate or aluminium reflector in 3 different finishes. Power supply included. Dimmable versions and remote control options available.

CRI >90 | DRIVER INCLUDED | IP20 IP54 | CE

5 ANNI DI GARANZIA · 5 YEARS OF GUARANTEE

1 Scegliere il codice prodotto / *Choose the product's code*

C2R

	NOMINAL / LM	REAL / LM	LED / W	SYSTEM / W	CCT	BEAM
C2R/M/3K18/_	2400	2060	18	21	3000K	30°
C2R/M/4K18/_	2600	2232	18	21	4000K	30°
C2R/F/3K18/_	2400	1676	18	21	3000K	60°
C2R/F/4K18/_	2600	1816	18	21	4000K	60°
C2R/M/3K25/_	3200	2747	25	28	3000K	30°
C2R/M/4K25/_	3400	2918	25	28	4000K	30°
C2R/F/3K25/_	3200	2235	25	28	3000K	60°
C2R/F/4K25/_	3400	2374	25	28	4000K	60°

C3R

	NOMINAL / LM	REAL / LM	LED / W	SYSTEM / W	CCT	BEAM
C3R/M/3K25/_	3300	2781	25	28	3000K	30°
C3R/M/4K25/_	3500	2950	25	28	4000K	30°
C3R/F/3K25/_	3300	2264	25	28	3000K	60°
C3R/F/4K25/_	3500	2401	25	28	4000K	60°
C3R/M/3K38/_	4600	3876	38	42	3000K	30°
C3R/M/4K38/_	4900	4129	38	42	4000K	30°
C3R/F/3K38/_	4600	3156	38	42	3000K	60°
C3R/F/4K38/_	4900	3362	38	42	4000K	60°
C3R/M/3K52/_	5600	4896	52	56	3000K	30°
C3R/M/4K52/_	5800	5071	52	56	4000K	30°
C3R/F/3K52/_	5600	3841	52	56	3000K	60°
C3R/F/4K52/_	5800	3979	52	56	4000K	60°

2 Completare il codice scegliendo il colore del riflettore / *Complete the code by choosing the reflector finishing*

		
B	**M**	**W**
Nero *Black*	Argento opaco *Silver matt*	Bianco *White*

3 Completare il codice prodotto identificando il driver / *Complete the product's code by choosing the driver*

CODE	DESCRIPTION
C_R/_/____/_6	ON-OFF
C_R/_/____/_1	ON-OFF Made in Italy
C_R/_/____/_2*	PUSH/DIM 1-10V Made in Italy
C_R/_/____/_3	DALI Made in Italy
C_R/_/____/_9	Wi-Fi ZIGBEE Made in Italy (Zigbee gateway, not included) - Not for C0R/_/__07/_ , C1R/_/__09/_ , C3R/_/__52/_ versions
C_R/_/____/_10	Bluetooth BLL Made in Italy (by APP BLL PLUS: IOS/Android) - Not for C0R/_/__07/_ and C1R/_/__09/_ versions
C_R/_/____/_11	Bluetooth CASAMBI Made in Italy (by APP CASAMBI: IOS/Android) - Not for C0R/_/__07/_ , C1R/_/__09/_ , C3R/_/__52/_ versions

*(Max 4 dispositivi su pulsante N.A/ *Max 4 devices PUSH button*)

Gestione della luce / *Light management, see p. 524*

Kit emergenza disponibile su richiesta / *Emergency kit available upon request - p.545*

KIT/EMERGENZA/3H	Kit emergenza per LED fino a 3 ore	*Emergency kit for LED up to 3 hours*

Ulteriori accessori da ordinare separatamente / *Further accessories to be ordered separately See p.88*

C1S

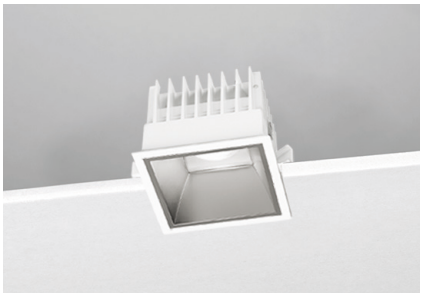

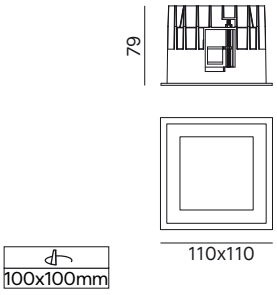

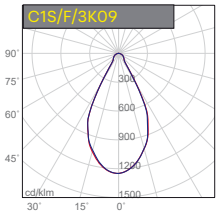

H (m)	D (m)	Emax (lx)	Eav (lx)
1.0	1.0	955	514
2.0	2.0	239	128
3.0	3.0	106	57

F UGR <25

C2S

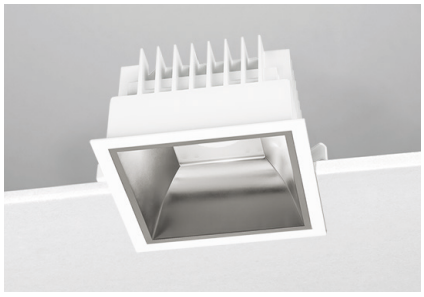

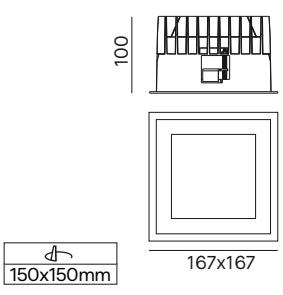

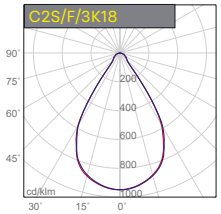

H (m)	D (m)	Emax (lx)	Eav (lx)
1.0	1.3	1590	818
2.0	2.5	398	204
3.0	3.8	177	91

F UGR <22

C3S



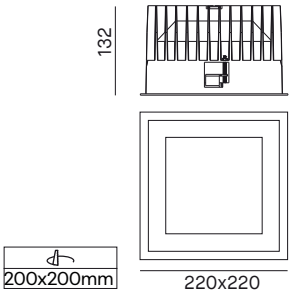

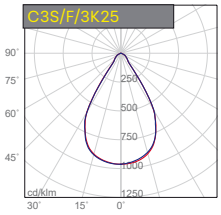

H (m)	D (m)	Emax (lx)	Eav (lx)
1.0	1.3	2179	1142
2.0	2.5	545	286
3.0	3.7	242	127

F UGR <22

Incasso LED quadrato per installazione a soffitto. LED COB CITIZEN CRI>90 Lifetime >50.000h (L70B10). Corpo in alluminio verniciato bianco. Riflettori in policarbonato o alluminio, in 3 finiture diverse. Alimentatore incluso. Disponibili versioni dimmerabili e controllo remoto.

Square fixed recessed LED luminare for ceiling installation. COB CITIZEN LED CRI>90 Lifetime >50.000h (L70B10). Body in white-painted aluminium. Polycarbonate or aluminium reflector in 3 different finishes. Power supply included. Dimmable versions and remote control options available.

CRI >90 | DRIVER INCLUDED | IP20 IP54 | CE

5 ANNI DI GARANZIA · 5 YEARS OF GUARANTEE

1 Scegliere il codice prodotto / *Choose the product's code*

C1S

	NOMINAL / LM	REAL / LM	LED / W	SYSTEM / W	CCT	BEAM
C1S/F/3K09/_	1100	764	9	11	3000K	50°
C1S/F/4K09/_	1200	834	9	11	4000K	50°
C1S/F/3K13/_	1500	1042	13	15	3000K	50°
C1S/F/4K13/_	1600	1112	13	15	4000K	50°

C2S

	NOMINAL / LM	REAL / LM	LED / W	SYSTEM / W	CCT	BEAM
C2S/F/3K18/_	2400	1676	18	21	3000K	60°
C2S/F/4K18/_	2600	1816	18	21	4000K	60°
C2S/F/3K25/_	3200	2235	25	28	3000K	60°
C2S/F/4K25/_	3400	2374	25	28	4000K	60°

C3S

	NOMINAL / LM	REAL / LM	LED / W	SYSTEM / W	CCT	BEAM
C3S/F/3K25/_	3300	2264	25	28	3000K	60°
C3S/F/4K25/_	3500	2401	25	28	4000K	60°
C3S/F/3K38/_	4600	3156	38	42	3000K	60°
C3S/F/4K38/_	4900	3362	38	42	4000K	60°

2 Completare il codice scegliendo il colore del riflettore / *Complete the code by choosing the reflector finishing*

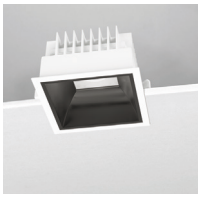

B

Nero
Black



M

Argento opaco
Silver matt



W

Bianco
White

3 Completare il codice prodotto identificando il driver / *Complete the product's code by choosing the driver*

CODE	DESCRIPTION
C_S/F/____/_6	ON-OFF
C_S/F/____/_1	ON-OFF Made in Italy
C_S/F/____/_2*	PUSH/DIM 1-10V Made in Italy
C_S/F/____/_3	DALI Made in Italy
C_S/F/____/_9	Wi-Fi ZIGBEE Made in Italy (Zigbee gateway, not included) - Not for C0R/_/__07/_ , C1R/_/__09/_ , C3R/_/__52/_ versions
C_S/F/____/_10	Bluetooth BLL Made in Italy (by APP BLL PLUS: IOS/Android) - Not for C0R/_/__07/_ and C1R/_/__09/_ versions
C_S/F/____/_11	Bluetooth CASAMBI Made in Italy (by APP CASAMBI: IOS/Android) - Not for C0R/_/__07/_ , C1R/_/__09/_ , C3R/_/__52/_ versions

*(Max 4 dispositivi su pulsante N.A/ *Max 4 devices PUSH button*)

Gestione della luce / *Light management, see p. 524*

Kit emergenza disponibile su richiesta / *Emergency kit available upon request - p.545*

KIT/EMERGENZA/3H	Kit emergenza per LED fino a 3 ore	*Emergency kit for LED up to 3 hours*

Ulteriori accessori da ordinare separatamente / *Further accessories to be ordered separately See p.88*



Accessori / *Accessories*

Riflettore tondo incluso nel codice prodotto. Disponibile su richiesta
Round reflector included in the product code. Available upon request.

CODE	DESCRIZIONE	*DESCRIPTION*
C0R/RF/B	Riflettore tondo colore nero	*Round reflector black colour*
C0R/RF/M	Riflettore tondo colore oro opaco	*Round reflector gold matt colour*
C0R/RF/W	Riflettore tondo colore bianco	*Round reflector white colour*
C1R/RF/B	Riflettore tondo colore nero	*Round reflector black colour*
C1R/RF/M	Riflettore tondo colore oro opaco	*Round reflector gold matt colour*
C1R/RF/W	Riflettore tondo colore bianco	*Round reflector white colour*
C2R/RF/B	Riflettore tondo colore nero	*Round reflector black colour*
C2R/RF/M	Riflettore tondo colore oro opaco	*Round reflector gold matt colour*
C2R/RF/W	Riflettore tondo colore bianco	*Round reflector white colour*
C3R/RF/B	Riflettore tondo colore nero	*Round reflector black colour*
C3R/RF/M	Riflettore tondo colore oro opaco	*Round reflector gold matt colour*
C3R/RF/W	Riflettore tondo colore bianco	*Round reflector white colour*



B
Nero
Black



M
Argento opaco
Silver matt



W
Bianco
White

Riflettore quadrato incluso nel codice prodotto. Disponibile su richiesta
Square reflector included in the product code. Available upon request.

CODE	DESCRIZIONE	*DESCRIPTION*
C1S/RF/B	Riflettore quadrato colore nero	*Square reflector black colour*
C1S/RF/M	Riflettore quadrato colore oro opaco	*Square reflector gold matt colour*
C1S/RF/W	Riflettore quadrato colore bianco	*Square reflector white colour*
C2S/RF/B	Riflettore quadrato colore nero	*Square reflector black colour*
C2S/RF/M	Riflettore quadrato colore oro opaco	*Square reflector gold matt colour*
C2S/RF/W	Riflettore quadrato colore bianco	*Square reflector white colour*
C3S/RF/B	Riflettore quadrato colore nero	*Square reflector black colour*
C3S/RF/M	Riflettore quadrato colore oro opaco	*Square reflector gold matt colour*
C3S/RF/W	Riflettore quadrato colore bianco	*Square reflector white colour*

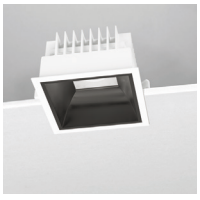

B
Nero
Black



M
Argento opaco
Silver matt



W
Bianco
White



BMW - 83 Bd. de Paris, 13002 Marseille, France
Credit photo: Christophe Pozzo Di Borgo
Lighting Design: LM5P, Aix en Provence, France



LOOP

Con il suo design minimalista e funzionale, LOOP è la scelta migliore per gli ambienti che richiedono estetica e versatilità, come quelli residenziali. L'ampia gamma di forme e potenze lo rendono compatibile con diverse applicazioni. Le opzioni di orientabilità che offre consentono un'illuminazione puntuale fissa, orientabile o wallwasher con un elevato comfort visivo. Disponibile in 6 misure, 2 fasci di luce, offre diverse finiture, 2 per la cornice e 4 per i riflettori.

With its minimalist and functional design, LOOP is the best choice for environments that require aesthetics and versatility, such as residential ones. The wide range of shapes and powers makes it suitable for different applications. It offers various adjustability options that allow fixed, adjustable or wallwasher punctual lighting with high visual comfort. Available in 6 sizes, 2 light beams, it has different finishes, 2 for the frame and 4 for the reflectors.



Villa Omega, France
Credit photo: Christophe Pozzo Di Borgo
Lighting Design: LM5P, Aix en Provence, France

LOOP

Incasso modulare LED per installazione a soffitto. Moduli 1/2/3/4/5/10 LED. Versione fissa, orientabile e wallwasher. LED OSRAM CRI>90 Lifetime >50.000h (L70B10). Corpo in alluminio, cornice bianca o nera. Riflettori in policarbonato in 4 finiture diverse. Versione wallwasher disponibile solo con finitura argento opaco. Alimentatore incluso. Disponibili versioni dimmerabili e controllo remoto.

Modular recessed linear LED luminaire for ceiling installation. Module 1/2/3/4/5/10 LED. Fixed, adjustable and wallwasher version. LED OSRAM CRI>90 Lifetime >50.000h (L70B10). Body in aluminium. White or black frame. Polycarbonate reflector in 4 different finishing. Wallwasher version available in silver matt finishing only. Power supply included. Dimmable versions and remote control options available.

Crea il codice del prodotto / *Create the product code*

L	1	2	/	3	4	/	5	6	/	7	8

1 6 DIMENSIONI / *DIMENSIONS*

		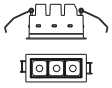	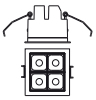	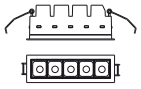	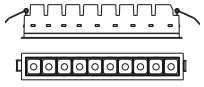
L01	**L02**	**L03**	**L04**	**L05**	**L10**
1 module	2 modules	3 modules	4 modules	5 modules	10 modules

2 ORIENTAMENTO / *ORIENTATION*

	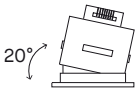
L01-L02-L03-L04-L05-L10	L05-L10
F	**A**
Fisso / *Fixed*	Orientabile / *Adjustable*

3 FINITURA CORNICE / *FRAME FINISHING*

	
WC	**B**C
Bianco / *White*	Nero / *Black*

4 TIPI DI FASCIO / *LIGHT BEAM*

L01-L02-L03-L04-L05-L10	L01-L02-L03-L04-L05-L10	L05-L10
		
M	**F**	**A**
Medium 25°	Flood 40°	Wallwasher

5 TEMPERATURA DI COLORE / *COLOUR TEMPERATURE*

L01-L02-L03-L04-L05-L10	L01-L02-L03-L04-L05-L10
3K	**4K**
3000K	4000K

6 POTENZA / *POWER ▪ LED/W*

L01	L02	L03	L04	L05	L10
02 ▪ 2W	**04** ▪ 4W	**07** ▪ 7W	**09** ▪ 9W	**11** ▪ 11W	**22** ▪ 22W

7 FINITURA RIFLETTORE / *REFLECTOR FINISHING*

	B	Nero / *Black*
	G	Oro opaco / *Gold matt*
	M	Argento opaco / *Silver matt*
	W	Bianco / *White*

Versione wallwasher disponibile solo con riflettore argento opaco
Wallwasher version available only with silver matt reflector.

8 ALIMENTATORI / *POWER SUPPLIES*

6	ON-OFF
1	ON-OFF Made in Italy (Not for L01)
2*	PUSH/DIM 1-10V Made in Italy (Not for L01)
3	DALI Made in Italy (Not for L01)
9	Wi-Fi ZIGBEE Made in Italy (Not for L01)
10	Bluetooth BLL Made in Italy (Not for L01)
11	Bluetooth CASAMBI Made in Italy (Not for L01)

Gestione della luce / *Light management, see p. 524*
*Max 4 dispositivi su pulsante N.A / *Max 4 devices PUSH button*





L01F



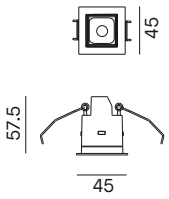

37x37mm

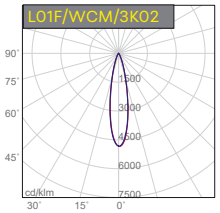

H (m)	D (m)	Emax (lx)	Eav (lx)
1.0	0.4	933	589
2.0	0.8	233	147
3.0	1.2	104	65

M UGR <16 F UGR <19

L02F



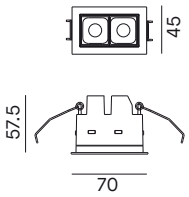

62x37mm

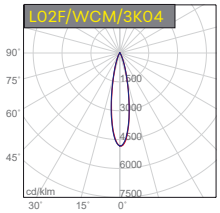

H (m)	D (m)	Emax (lx)	Eav (lx)
1.0	0.4	1683	1062
2.0	0.8	421	266
3.0	1.2	187	118

M UGR <16 F UGR <19

L03F



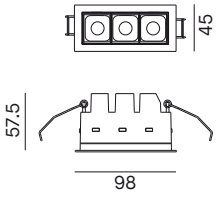

90x37mm

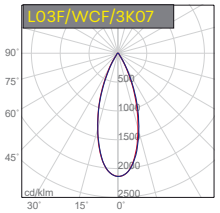

H (m)	D (m)	Emax (lx)	Eav (lx)
1.0	0.7	1177	703
2.0	1.4	294	176
3.0	2.0	131	78

M UGR <16 F UGR <19

L04F



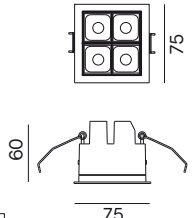

65x65mm

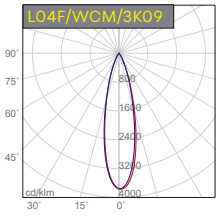

H (m)	D (m)	Emax (lx)	Eav (lx)
1.0	0.5	2824	1769
2.0	0.9	706	442
3.0	1.4	314	197

M UGR <16 F UGR <19

CRI >90 DRIVER INCLUDED IP20

5 YEARS OF GUARANTEE · ANNI DI GARANZIA ·

1 Scegliere il codice prodotto / *Choose the product's code*

L01F

WHITE	BLACK	NOMINAL / LM	REAL / LM	LED / W	SYSTEM / W	CCT	BEAM
L01F/WCM/3K02/_	**L01F/BCM/3K02/_**	210	193	2	3	3000K	25°
L01F/WCM/4K02/_	**L01F/BCM/4K02/_**	230	211	2	3	4000K	25°
L01F/WCF/3K02/_	**L01F/BCF/3K02/_**	210	178	2	3	3000K	40°
L01F/WCF/4K02/_	**L01F/BCF/4K02/_**	230	195	2	3	4000K	40°

L02F

WHITE	BLACK	NOMINAL / LM	REAL / LM	LED / W	SYSTEM / W	CCT	BEAM
L02F/WCM/3K04/_	**L02F/BCM/3K04/_**	380	348	4	6	3000K	25°
L02F/WCM/4K04/_	**L02F/BCM/4K04/_**	450	412	4	6	4000K	25°
L02F/WCF/3K04/_	**L02F/BCF/3K04/_**	380	322	4	6	3000K	40°
L02F/WCF/4K04/_	**L02F/BCF/4K04/_**	450	381	4	6	4000K	40°

L03F

WHITE	BLACK	NOMINAL / LM	REAL / LM	LED / W	SYSTEM / W	CCT	BEAM
L03F/WCM/3K07/_	**L03F/BCM/3K07/_**	650	596	7	9	3000K	25°
L03F/WCM/4K07/_	**L03F/BCM/4K07/_**	700	642	7	9	4000K	25°
L03F/WCF/3K07/_	**L03F/BCF/3K07/_**	650	551	7	9	3000K	40°
L03F/WCF/4K07/_	**L03F/BCF/4K07/_**	700	593	7	9	4000K	40°

L04F

WHITE	BLACK	NOMINAL / LM	REAL / LM	LED / W	SYSTEM / W	CCT	BEAM
L04F/WCM/3K09/_	**L04F/BCM/3K09/_**	800	750	9	11	3000K	25°
L04F/WCM/4K09/_	**L04F/BCM/4K09/_**	850	792	9	11	4000K	25°
L04F/WCF/3K09/_	**L04F/BCF/3K09/_**	800	687	9	11	3000K	40°
L04F/WCF/4K09/_	**L04F/BCF/4K09/_**	850	813	9	11	4000K	40°

2 Completare il codice scegliendo il colore del riflettore / *Complete the code by choosing the reflector finishing*






B	M	W	G
Nero *Black*	Argento opaco *Silver matt*	Bianco *White*	Oro opaco *Gold matt*

3 Completare il codice prodotto identificando il driver / *Complete the product's code by choosing the driver*

CODE	DESCRIPTION
L__F/___/____/_6	ON-OFF
L__F/___/____/_1	ON-OFF Made in Italy - Not for L01 version
L__F/___/____/_2*	PUSH/DIM 1-10V Made in Italy - Not for L01 version
L__F/___/____/_3	DALI Made in Italy - Not for L01 version
L__F/___/____/_9	Wi-Fi ZIGBEE Made in Italy (Zigbee gateway, not included) - Not for L01 version
L__F/___/_____10	Bluetooth BLL Made in Italy (by APP BLL PLUS: IOS/Android) - Not for L01 version
L__F/___/_____11	Bluetooth CASAMBI Made in Italy (by APP CASAMBI: IOS/Android) - Not for L01 version

*(Max 4 dispositivi su pulsante N.A/ *Max 4 devices PUSH button*)

Gestione della luce / *Light management, see p. 524*

Kit emergenza disponibile su richiesta / *Emergency kit available upon request - p.545*

KIT/EMERGENZA/3H	Kit emergenza per LED fino a 3 ore	*Emergency kit for LED up to 3 hours*

Ulteriori accessori da ordinare separatamente / *Further accessories to be ordered separately See p.104*



Villa Omega, France
Credit photo: Christophe Pozzo Di Borgo
Lighting Design: LM5P, Aix en Provence, France

L05F FISSO / *FIXED*



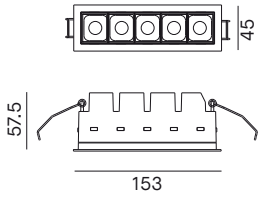

144x37mm

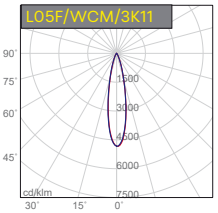

H (m)	D (m)	Emax (lx)	Eav (lx)
1.0	0.4	4657	2939
2.0	0.8	1164	735
3.0	1.2	517	327

M UGR <16 F UGR <19

L05A ORIENTABILE / *ADJUSTABLE*



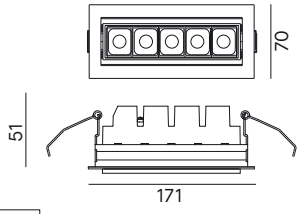

160x53mm

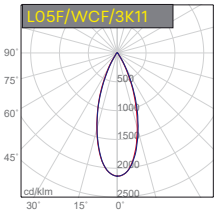

H (m)	D (m)	Emax (lx)	Eav (lx)
1.0	0.7	1901	1136
2.0	1.4	475	284
3.0	2.0	211	126

M UGR <16 F UGR <19

L05F/__W FISSO WALLWASHER / *FIXED WALLWASHER*



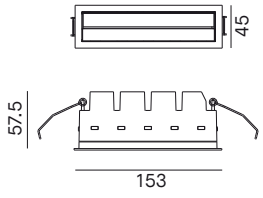

144x37mm

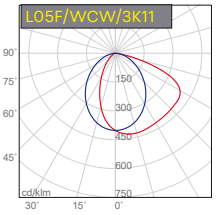

H (m)	D (m)	Emax (lx)	Eav (lx)
1.0	2.5x3.4	206	44
2.0	5.0x6.8	52	11
3.0	7.5x10.2	23	5

W

CRI >90 DRIVER INCLUDED IP20

5 ANNI DI GARANZIA · YEARS OF GUARANTEE

1 Scegliere il codice prodotto / *Choose the product's code*

L05F FISSO / *FIXED*

WHITE	BLACK	NOMINAL / LM	REAL / LM	LED / W	SYSTEM / W	CCT	BEAM
L05F/WCM/3K11/_	**L05F/BCM/3K11/_**	1050	963	11	13	3000K	25°
L05F/WCM/4K11/_	**L05F/BCM/4K11/_**	1100	1009	11	13	4000K	25°
L05F/WCF/3K11/_	**L05F/BCF/3K11/_**	1050	890	11	13	3000K	40°
L05F/WCF/4K11/_	**L05F/BCF/4K11/_**	1100	932	11	13	4000K	40°

L05A ORIENTABILE / *ADJUSTABLE*

WHITE	BLACK	NOMINAL / LM	REAL / LM	LED / W	SYSTEM / W	CCT	BEAM
L05A/WCM/3K11/_	**L05A/BCM/3K11/_**	1050	963	11	13	3000K	25°
L05A/WCM/4K11/_	**L05A/BCM/4K11/_**	1100	1009	11	13	4000K	25°
L05A/WCF/3K11/_	**L05A/BCF/3K11/_**	1050	890	11	13	3000K	40°
L05A/WCF/4K11/_	**L05A/BCF/4K11/_**	1100	932	11	13	4000K	40°

L05F/__W FISSO WALLWASHER / *FIXED WALLWASHER*

WHITE	BLACK	NOMINAL / LM	REAL / LM	LED / W	SYSTEM / W	CCT	BEAM
L05F/WCW/3K11/M_	**L05F/BCW/3K11/M_**	1050	499	11	13	3000K	WW
L05F/WCW/4K11/M_	**L05F/BCW/4K11/M_**	1100	523	11	13	4000K	WW

Versione wallwasher disponibile solo con riflettore argento opaco / *Wallwasher version available only with silver matt reflector.*

2 Completare il codice scegliendo il colore del riflettore / *Complete the code by choosing the reflector finishing*






B	**M**	**W**	**G**
Nero *Black*	Argento opaco *Silver matt*	Bianco *White*	Oro opaco *Gold matt*

3 Completare il codice prodotto identificando il driver / *Complete the product's code by choosing the driver*

CODE	DESCRIPTION
L05_/___/____/_6	ON-OFF
L05_/___/____/_1	ON-OFF Made in Italy
L05_/___/____/_2*	PUSH/DIM 1-10V Made in Italy
L05_/___/____/_3	DALI Made in Italy - Not for L01 version
L05_/___/____/_9	Wi-Fi ZIGBEE Made in Italy (Zigbee gateway, not included)
L05_/___/_____10	Bluetooth BLL Made in Italy (by APP BLL PLUS: IOS/Android)
L05_/___/_____11	Bluetooth CASAMBI Made in Italy (by APP CASAMBI: IOS/Android)

*(Max 4 dispositivi su pulsante N.A/ *Max 4 devices PUSH button*)

Gestione della luce / *Light management, see p. 524*

Kit emergenza disponibile su richiesta / *Emergency kit available upon request - p.545*

KIT/EMERGENZA/3H	Kit emergenza per LED fino a 3 ore	*Emergency kit for LED up to 3 hours*

Ulteriori accessori da ordinare separatamente / *Further accessories to be ordered separately See p.104*

L10F FISSO / *FIXED*



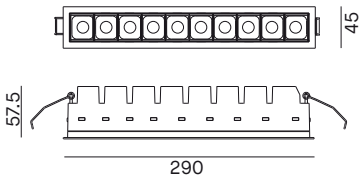

282x37mm

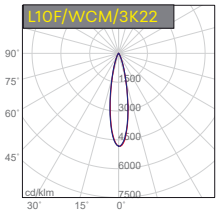

H (m)	D (m)	Emax (lx)	Eav (lx)
1.0	0.4	9312	5876
2.0	0.8	2328	1469
3.0	1.2	1035	653

M UGR <16 F UGR <19

L10A ORIENTABILE / *ADJUSTABLE*

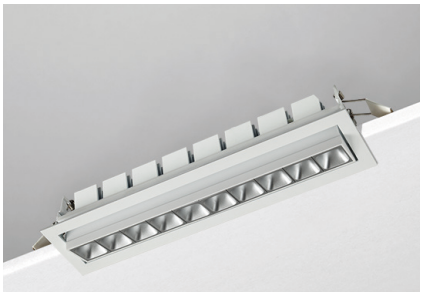

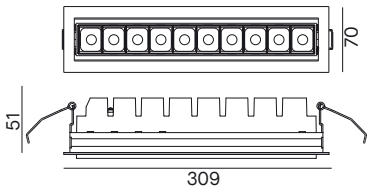

298x53mm

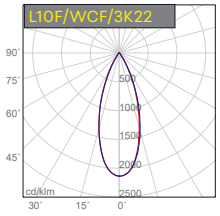

H (m)	D (m)	Emax (lx)	Eav (lx)
1.0	0.7	3804	2273
2.0	1.4	951	568
3.0	2.0	423	253

M UGR <16 F UGR <19

L10F/__W FISSO WALLWASHER / *FIXED WALLWASHER*



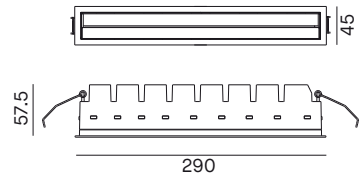

282x37mm

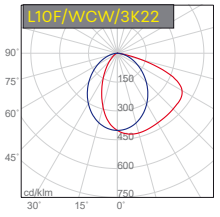

H (m)	D (m)	Emax (lx)	Eav (lx)
1.0	2.5x3.4	413	87
2.0	5.0x6.8	103	22
3.0	7.5x10.2	46	10

W

CRI >90 DRIVER INCLUDED IP20 CE

5 ANNI DI GARANZIA · YEARS OF GUARANTEE

1 Scegliere il codice prodotto / *Choose the product's code*

L10F FISSO / *FIXED*

WHITE	BLACK	NOMINAL / LM	REAL / LM	LED / W	SYSTEM / W	CCT	BEAM
L10F/WCM/3K22/_	**L10F/BCM/3K22/_**	2100	1925	22	24	3000K	25°
L10F/WCM/4K22/_	**L10F/BCM/4K22/_**	2200	2017	22	24	4000K	25°
L10F/WCF/3K22/_	**L10F/BCF/3K22/_**	2100	1780	22	24	3000K	40°
L10F/WCF/4K22/_	**L10F/BCF/4K22/_**	2200	1865	22	24	4000K	40°

L10A ORIENTABILE / *ADJUSTABLE*

WHITE	BLACK	NOMINAL / LM	REAL / LM	LED / W	SYSTEM / W	CCT	BEAM
L10A/WCM/3K22/_	**L10A/BCM/3K22/_**	2100	1925	22	24	3000K	25°
L10A/WCM/4K22/_	**L10A/BCM/4K22/_**	2200	2017	22	24	4000K	25°
L10A/WCF/3K22/_	**L10A/BCF/3K22/_**	2100	1780	22	24	3000K	40°
L10A/WCF/4K22/_	**L10A/BCF/4K22/_**	2200	1865	22	24	4000K	40°

L10F/__W FISSO WALLWASHER / *FIXED WALLWASHER*

WHITE	BLACK	NOMINAL / LM	REAL / LM	LED / W	SYSTEM / W	CCT	BEAM
L10F/WCW/3K22/M_	**L10F/BCW/3K22/M_**	2100	999	22	24	3000K	WW
L10F/WCW/4K22/M_	**L10F/BCW/4K22/M_**	2200	1047	22	24	4000K	WW

Versione wallwasher disponibile solo con riflettore argento opaco / *Wallwasher version available only with silver matt reflector.*

2 Completare il codice scegliendo il colore del riflettore / *Complete the code by choosing the reflector finishing*

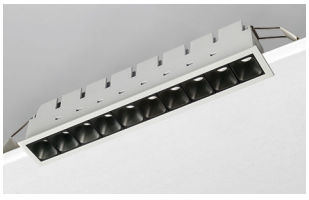

B
Nero
Black

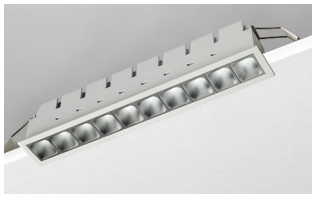

M
Argento opaco
Silver matt



W
Bianco
White



G
Oro opaco
Gold matt

3 Completare il codice prodotto identificando il driver / *Complete the product's code by choosing the driver*

CODE	DESCRIPTION
L10_/___/____/_6	ON-OFF
L10_/___/____/_1	ON-OFF Made in Italy
L10_/___/____/_2*	PUSH/DIM 1-10V Made in Italy
L10_/___/____/_3	DALI Made in Italy - Not for L01 version
L10_/___/____/_9	Wi-Fi ZIGBEE Made in Italy (Zigbee gateway, not included)
L10_/___/_____10	Bluetooth BLL Made in Italy (by APP BLL PLUS: IOS/Android)
L10_/___/_____11	Bluetooth CASAMBI Made in Italy (by APP CASAMBI: IOS/Android)

*(Max 4 dispositivi su pulsante N.A/ *Max 4 devices PUSH button*)
Gestione della luce / *Light management, see p. 524*

Kit emergenza disponibile su richiesta / *Emergency kit available upon request - p.545*

KIT/EMERGENZA/3H	Kit emergenza per LED fino a 3 ore	*Emergency kit for LED up to 3 hours*

Ulteriori accessori da ordinare separatamente / *Further accessories to be ordered separately See p.104*

Accessori / *Accessories*

Riflettore incluso nel codice prodotto. Disponibile su richiesta
Reflector included in the product code. Available upon request.

Product code L01

CODE	DESCRIZIONE	*DESCRIPTION*
L01F/RF/B	Riflettore colore nero	*Reflector black colour*
L01F/RF/G	Riflettore colore oro opaco	*Reflector gold matt colour*
L01F/RF/M	Riflettore colore argento opaco	*Reflector silver matt colour*
L01F/RF/W	Riflettore colore bianco	*Reflector white colour*

Product code L02-L03-L05-L10

CODE	DESCRIZIONE	*DESCRIPTION*
L01/RF/B	Riflettore colore nero	*Reflector black colour*
L01/RF/G	Riflettore colore oro opaco	*Reflector gold matt colour*
L01/RF/M	Riflettore colore argento opaco	*Reflector silver matt colour*
L01/RF/W	Riflettore colore bianco	*Reflector white colour*

Product code L04

CODE	DESCRIZIONE	*DESCRIPTION*
L04/RF/B	Riflettore colore nero	*Reflector black colour*
L04/RF/G	Riflettore colore oro opaco	*Reflector gold matt colour*
L04/RF/M	Riflettore colore argento opaco	*Reflector silver matt colour*
L04/RF/W	Riflettore colore bianco	*Reflector white colour*





Villa Omega, France
Credit photo: Christophe Pozzo Di Borgo
Lighting Design: LM5P, Aix en Provence, France

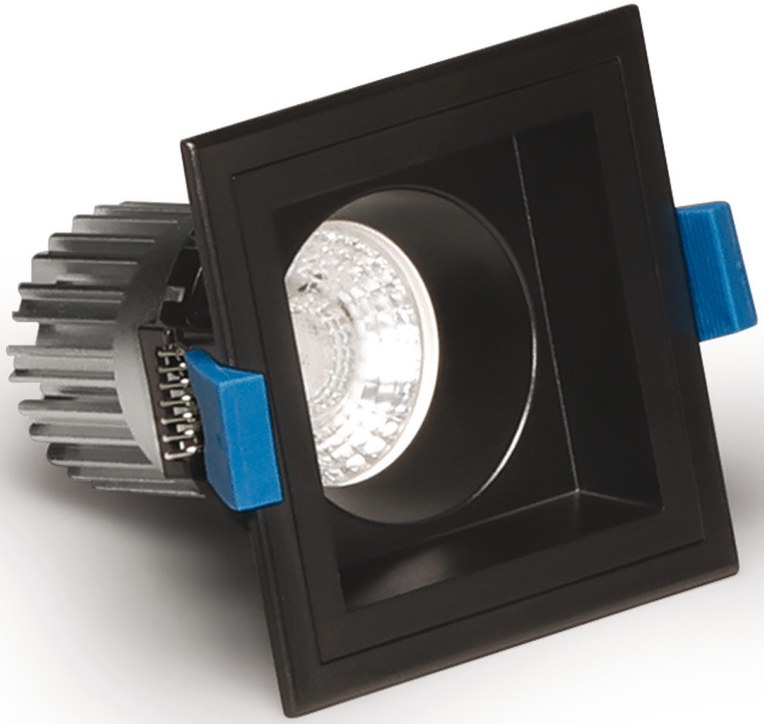



DUO

DUO è un incasso semplice e funzionale, con elevata resa cromatica, ideale per gli ambienti residenziali e commerciali. La doppia cornice consente l'installazione in fori di diametri differenti, rendendolo adattabile ad applicazioni esistenti. L'elevato grado di protezione IP64 lo rende idoneo ad installazioni interne ma allo stesso tempo in ambienti umidi. Disponibile in forma rotonda o quadrata, DUO offre varie misure, fasci di luce e riflettori in finiture differenti.

DUO is a simple and functional downlight, with high colour rendering, perfect for residential and commercial applications. The double frame allows installation in holes of different diameters, making it suitable to existing installations. The high IP64 degree of protection makes it compliant with humid environments. Available in round or square shape, DUO offers various sizes, light beams and reflectors in different finishes.

Villa Sigma, France
Credit photo: Christophe Pozzo Di Borgo
Lighting Design: LM5P, Aix en Provence, France



D1R

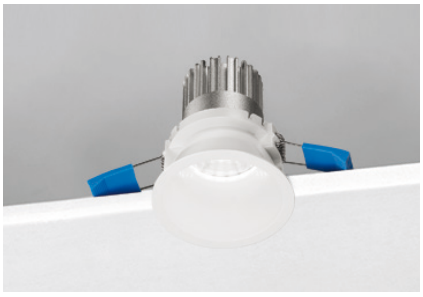

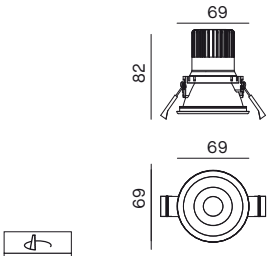

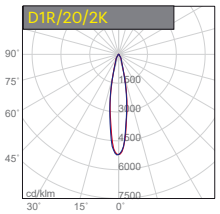

H (m)	D (m)	Emax (lx)	Eav (lx)
1.0	0.3	3311	2068
2.0	0.7	828	517
3.0	1.0	368	230

20° 40° 55°

D1S

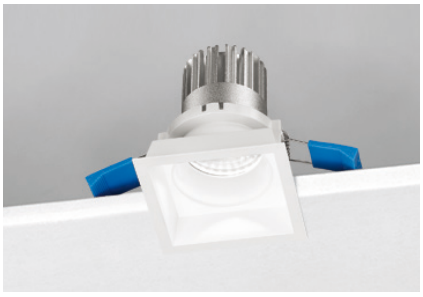

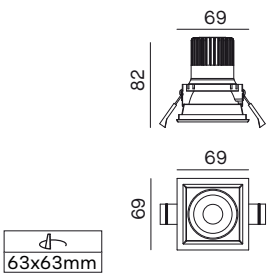

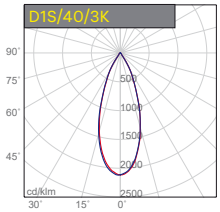

H (m)	D (m)	Emax (lx)	Eav (lx)
1.0	0.7	1572	930
2.0	1.4	393	232
3.0	2.0	175	103

20° 40° 55°

Incasso LED tondo e quadrato per installazione nel controsoffitto, completo di doppia cornice per due dimensioni di foro. LED CREE CRI>90 - Lifetime >50.000h (L80B10). Modulo in alluminio anodizzato. Modulo LED IP64. Riflettore in policarbonato, resistente UV. Lente 20° in policarbonato, 40° e 55° in PMMA. Alimentatore incluso. Disponibili versioni dimmerabili.

Round and square recessed LED downlight for ceiling installation, with double frame for two different cut outs. LED CREE CRI>90 - Lifetime >50.000h (L80B10). Module in anodized aluminium. LED Module IP64. Polycarbonate reflector, UV-resistant. 20° polycarbonate lens, 40° and 55° PMMA lens. Power supply included. Dimmable versions available.

Utilizzare l'anello esterno per installare l'apparecchio su fori da Ø66mm/66x66mm

Use the external ring for installation in a Ø66mm/66x66mm cut-outs.



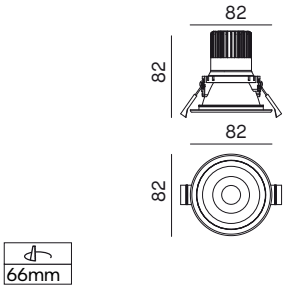

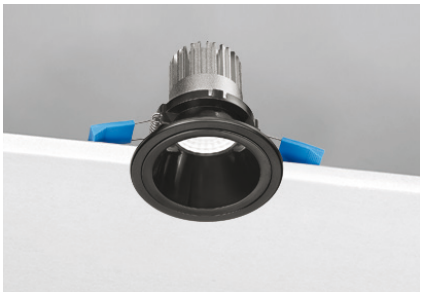

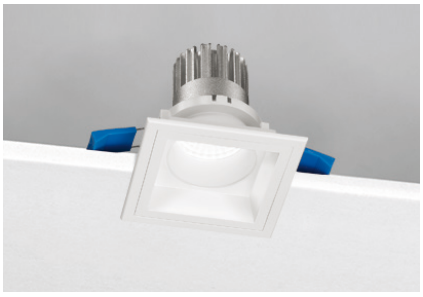

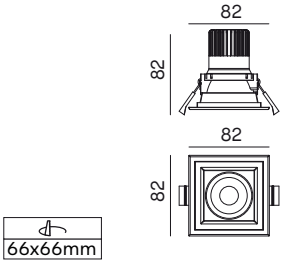

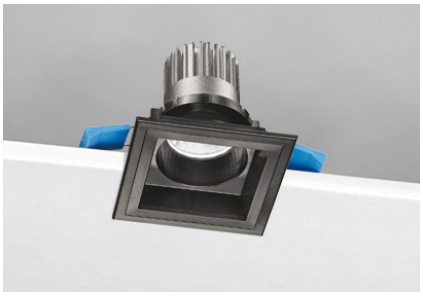

CRI >90 | DRIVER INCLUDED | UGR<19 0.50H | IP20 | IP64 Module

5 YEARS OF GUARANTEE · ANNI DI GARANZIA ·

1 Scegliere il codice prodotto / *Choose the product's code*

D1R TONDO / *ROUND*

	NOMINAL / LM	REAL / LM	LED / W	SYSTEM / W	CCT	BEAM	DRIVER
D1R/20/2K/_	840	633	8.5	9.5	2700K	20°	ON-OFF
D1R/20/3K/_	890	670	8.5	9.5	3000K	20°	ON-OFF
D1R/20/4K/_	960	723	8.5	9.5	4000K	20°	ON-OFF
D1R/40/2K/_	840	698	8.5	9.5	2700K	40°	ON-OFF
D1R/40/3K/_	890	740	8.5	9.5	3000K	40°	ON-OFF
D1R/40/4K/_	960	798	8.5	9.5	4000K	40°	ON-OFF
D1R/55/2K/_	840	688	8.5	9.5	2700K	55°	ON-OFF
D1R/55/3K/_	890	729	8.5	9.5	3000K	55°	ON-OFF
D1R/55/4K/_	960	787	8.5	9.5	4000K	55°	ON-OFF

D1S QUADRATO / *SQUARE*

	NOMINAL / LM	REAL / LM	LED / W	SYSTEM / W	CCT	BEAM	DRIVER
D1S/20/2K/_	840	633	8.5	9.5	2700K	20°	ON-OFF
D1S/20/3K/_	890	670	8.5	9.5	3000K	20°	ON-OFF
D1S/20/4K/_	960	723	8.5	9.5	4000K	20°	ON-OFF
D1S/40/2K/_	840	698	8.5	9.5	2700K	40°	ON-OFF
D1S/40/3K/_	890	740	8.5	9.5	3000K	40°	ON-OFF
D1S/40/4K/_	960	798	8.5	9.5	4000K	40°	ON-OFF
D1S/55/2K/_	840	688	8.5	9.5	2700K	55°	ON-OFF
D1S/55/3K/_	890	729	8.5	9.5	3000K	55°	ON-OFF
D1S/55/4K/_	960	787	8.5	9.5	4000K	55°	ON-OFF

2 Completare il codice scegliendo il colore del riflettore / *Complete the code by choosing the reflector finishing*



B
Nero
Black



M
Argento opaco
Silver matt



W
Bianco
White



G
Oro opaco
Gold matt

3 Completare il codice prodotto identificando il driver / *Complete the product's code by choosing the driver*

CODE	DESCRIPTION
D1_/__/__/_1	ON-OFF Made in Italy
D1_/__/__/_2*	PUSH/DIM 1-10V Made in Italy
D1_/__/__/_3	DALI Made in Italy
D1_/__/__/_T	TRIAC driver

*(Max 4 dispositivi su pulsante N.A/ *Max 4 devices PUSH button*)
Gestione della luce / *Light management, see p. 524*

Riflettore tondo o quadrato incluso nel codice prodotto. Disponibile su richiesta
Round or square reflector included in the product code. Available upon request.

CODE	DESCRIZIONE	*DESCRIPTION*
D1R/B	Riflettore colore nero	*Reflector black colour*
D1R/M	Riflettore colore argento opaco	*Reflector silver matt colour*
D1R/W	Riflettore colore bianco	*Reflector white colour*
D1R/G	Riflettore colore oro opaco	*Reflector gold matt colour*

CODE	DESCRIZIONE	*DESCRIPTION*
D1S/B	Riflettore colore nero	*Reflector black colour*
D1S/M	Riflettore colore argento opaco	*Reflector silver matt colour*
D1S/W	Riflettore colore bianco	*Reflector white colour*
D1S/G	Riflettore colore oro opaco	*Reflector gold matt colour*

Kit emergenza disponibile su richiesta / *Emergency kit available upon request - p.545*

KIT/EMERGENZA/3H	Kit emergenza per LED fino a 3 ore	*Emergency kit for LED up to 3 hours*



D2R



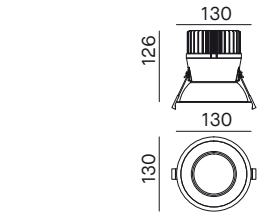

122mm

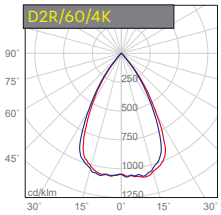

H (m)	D (m)	Emax (lx)	Eav (lx)
1.0	1.1	2164	1240
2.0	2.3	541	310
3.0	3.5	240	138

35° 60°

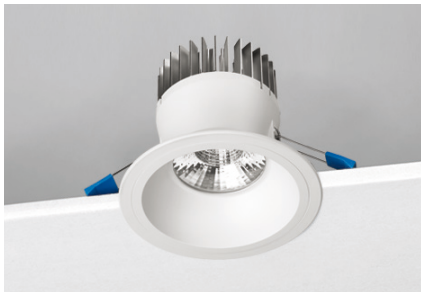

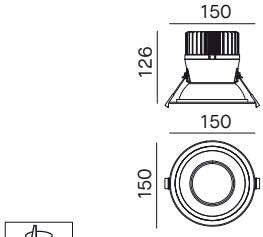

130mm

Utilizzare l'anello esterno per installare l'apparecchio su fori da Ø130mm
Use the external ring for installation in a Ø130mm cut-out.

D3R

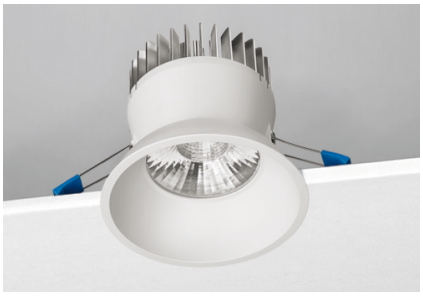

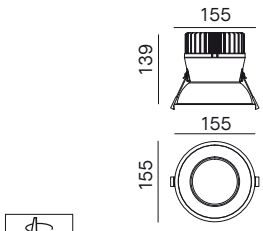

147mm

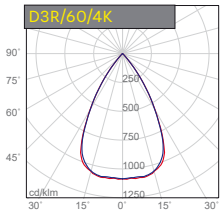

H (m)	D (m)	Emax (lx)	Eav (lx)
1.0	1.1	3103	1738
2.0	2.3	776	435
3.0	3.5	345	193

35° 60°



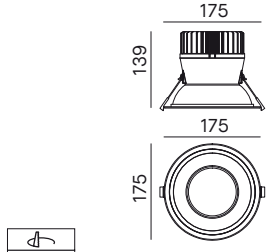

155mm

Utilizzare l'anello esterno per installare l'apparecchio su fori da Ø155mm
Use the external ring for installation in a Ø155mm cut-out.

Incasso LED tondo per installazione nel controsoffitto, completo di doppia cornice per due dimensioni di foro. LED SAMSUNG CRI>90 - Lifetime >50.000h (L80B10). Dissipatore in alluminio anodizzato. Riflettore bianco in policarbonato, resistente UV. Ottica 35° e 60° in lamiera cromata. Alimentatore incluso. Disponibili versioni dimmerabili e controllo remoto.

Round recessed LED downlight for ceiling installation, with double frame for two different cut outs. LED SAMSUNG CRI>90 - Lifetime >50.000h (L80B10). Heatsink in anodized aluminium. White polycarbonate reflector, UV-resistant. 35° and 60° optics in chrome sheet. Power supply included. Dimmable versions and remote control options available.

CRI >90 | DRIVER INCLUDED | UGR <19 | IP20 IP54

5 ANNI DI GARANZIA · 5 YEARS OF GUARANTEE

1 Scegliere il codice prodotto / *Choose the product's code*

D2R

	NOMINAL / LM	REAL / LM	LED / W	SYSTEM / W	CCT	BEAM	DRIVER
D2R/35/3K/W	2324	1886	17	18.5	3000K	35°	ON-OFF
D2R/35/4K/W	2490	2020	17	18.5	4000K	35°	ON-OFF
D2R/60/3K/W	2324	1886	17	18.5	3000K	60°	ON-OFF
D2R/60/4K/W	2490	2020	17	18.5	4000K	60°	ON-OFF

D3R

	NOMINAL / LM	REAL / LM	LED / W	SYSTEM / W	CCT	BEAM	DRIVER
D3R/35/3K/W	3640	2661	26	29	3000K	35°	ON-OFF
D3R/35/4K/W	3900	2851	26	29	4000K	35°	ON-OFF
D3R/60/3K/W	3640	2661	26	29	3000K	60°	ON-OFF
D3R/60/4K/W	3900	2851	26	29	4000K	60°	ON-OFF

Versioni prodotto disponibili su richiesta/ *Product version available upon request*

CODE	DESCRIPTION
D_R/__/__/W1	ON-OFF Made in Italy
D_R/__/__/W2*	PUSH/DIM 1-10V Made in Italy
D_R/__/__/W3	DALI Made in Italy
D_R/__/__/WT	TRIAC driver
D_R/__/__/W9	Wi-Fi ZIGBEE Made in Italy (Zigbee gateway, not included)
D_R/__/__/W10	Bluetooth BLL Made in Italy (by APP BLL PLUS: IOS/Android)
D_R/__/__/W11	Bluetooth CASAMBI Made in Italy (by APP CASAMBI: IOS/Android)

*(Max 4 dispositivi su pulsante N.A/ *Max 4 devices PUSH button*)

Gestione della luce / *Light management, see p. 524*

Kit emergenza disponibile su richiesta / *Emergency kit available upon request - p.545*

KIT/EMERGENZA/3H	Kit emergenza per LED fino a 3 ore	*Emergency kit for LED up to 3 hours*



RING

New!

RING è una famiglia di incassi dal design compatto ad uso residenziale. La sua altezza lo rende idoneo ai controsoffitti ad altezza ridotta. L'elevato grado di protezione IP65 lo rende compatibile ad installazioni interne, ma anche ad ambienti umidi. Le varianti includono l'ottica orientabile o fissa, la cornice in 3 finiture diverse ed un driver con selettore di potenza e temperatura di colore.

RING is a family of residential downlights with a compact design. Its height makes it suitable for low-height false ceilings. The high IP65 degree of protection makes it compatible for indoor installations, but also for humid environments. The options include adjustable or fixed adjustability, the frame in 3 different finishes and a driver with power and colour temperature selector.

Villa Bravo, France
Credit photo: Christophe Pozzo Di Borgo
Lighting Design: LM5P, Aix en Provence, France



RG01 IP20/IP65



CRI >80

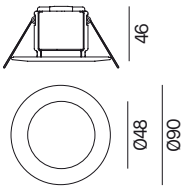

68mm

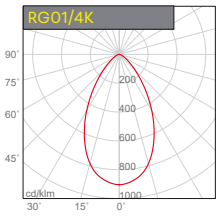

55°

H (m)	D (m)	Emax (lx)	Eav (lx)
1.0	1.1	416	215
2.0	2.3	104	54
3.0	3.5	46	24

Apparecchio LED IP20/IP65 tondo ad incasso con ottica fissa 55° e cornice. Cornice in alluminio verniciato bianco. Corpo in materiale plastico nero. Alimentatore integrato. Dimmerabile TRIAC.

Round recessed LED luminaire IP20/IP65 with fixed optics 55° and perimeter surface frame. Frame in white painted aluminium. Body in black plastic material. Power supply integrated. Dimmable TRIAC.

RG01

	NOMINAL / LM	REAL / LM	SYSTEM / W	CCT	BEAM
RG01/3K/W	520	440	4.4	3000K	55°
RG01/4K/W	545	460	4.4	4000K	55°

RG01/PRO IP65



CRI >80

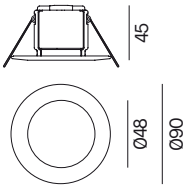

68mm

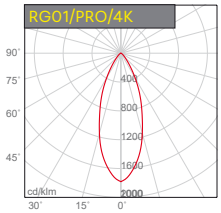

38°

H (m)	D (m)	Emax (lx)	Eav (lx)
1.0	0.7	873	507
2.0	1.4	218	127
3.0	2.1	97	56

Apparecchio LED IP65 tondo ad incasso con ottica fissa 38° e cornice. Cornice in alluminio verniciato bianco. Corpo in alluminio verniciato nero. Alimentatore integrato. Dimmerabile TRIAC.

Round recessed LED luminaire IP65 with fixed optics 38° and perimeter surface frame. Frame in white painted aluminium. Body in black painted aluminium. Power supply integrated. Dimmable TRIAC.

RG01/PRO

	NOMINAL / LM	REAL / LM	SYSTEM / W	CCT	BEAM
RG01/PRO/3K/W	560	460	4.6	3000K	38°
RG01/PRO/4K/W	605	490	4.6	4000K	38°

DRIVER INCLUDED

TRIAC

5 YEARS OF GUARANTEE · ANNI DI GARANZIA ·

RG02 IP20/IP65



CRI >95

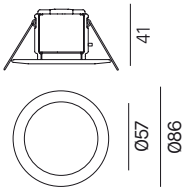

68mm

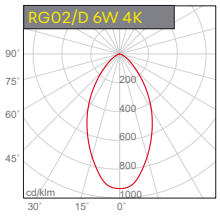

H (m)	D (m)	Emax (lx)	Eav (lx)
1.0	1.1	579	294
2.0	2.2	145	73
3.0	3.3	64	33

55°

Apparecchio LED IP20/IP65 tondo ad incasso con ottica 55° orientabile. Massima inclinazione 25°. Cornice in alluminio verniciato bianco, nero o acciaio spazzolato. Corpo in materiale plastico nero. Alimentatore incluso dotato di selettore per cambio temperatura di colore (2700K, 3000K, 4000K) e selettore per cambio potenza (4.5W o 6W). Dimmerabile TRIAC.

Round recessed LED luminaire IP20/IP65 with adjustable optics 55°. Maximum tilt 25°. Frame in white, black or brushed steel painted aluminium. Body in black plastic material. Power supply included with selector for colour temperature change (2700K, 3000K, 4000K) and selector for power change (4.5W or 6W). Dimmable TRIAC.

RG02

	NOMINAL / LM	REAL / LM	SYSTEM / W	CCT	BEAM
RG02/D/W	650-800	490-620	4.5-6	2700K-3000K-4000K	55°
RG02/D/B	650-800	490-620	4.5-6	2700K-3000K-4000K	55°
RG02/D/BS	650-800	490-620	4.5-6	2700K-3000K-4000K	55°



B
Nero
Black



BS
Acciaio spazzolato
Brushed steel



W
Bianco
White

DRIVER INCLUDED

TRIAC

CE

5 ANNI DI GARANZIA · 5 YEARS OF GUARANTEE

RG03 IP20/IP65



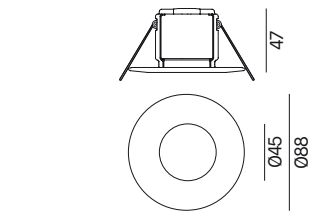

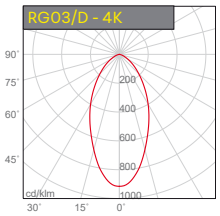

H (m)	D (m)	Emax (lx)	Eav (lx)
1.0	1.0	618	319
2.0	2.0	154	80
3.0	3.0	69	35

Apparecchio LED IP20/IP65 tondo ad incasso con ottica fissa 50° e cornice. Cornice in materiale plastico bianco o nero. Corpo in materiale plastico nero. Alimentatore integrato. Dimmerabile TRIAC. Switch per impostazione temperatura di colore (2700K-3000K-4000K).
Round recessed LED luminaire IP20/IP65 with fixed optics 50° and perimeter surface frame. Frame in white or black plastic material. Body in black plastic material. Power supply integrated. Dimmable TRIAC. Selector for colour temperature change (2700K, 3000K, 4000K)

RG03

	REAL / LM	SYSTEM / W	CCT	BEAM
RG03/D/W	600-650-675	6	2700K-3000K-4000K	50°
RG03/D/B	600-650-675	6	2700K-3000K-4000K	50°

RG03 PIR IP20/IP65



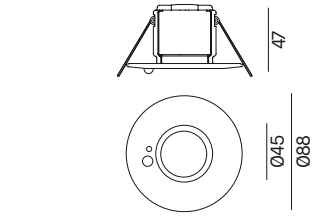

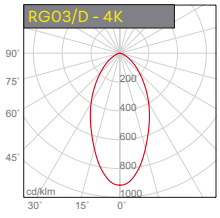

H (m)	D (m)	Emax (lx)	Eav (lx)
1.0	1.0	618	319
2.0	2.0	154	80
3.0	3.0	69	35

Apparecchio LED IP20/IP65 tondo ad incasso con ottica fissa 50° e sensore PIR integrato nella cornice. Cornice in materiale plastico bianco o nero. Corpo in materiale plastico nero. Alimentatore integrato. Dimmerabile TRIAC. Switch per impostazione temperatura di colore (2700K-3000K-4000K). Distanza di rilevamento PIR min. 10cm max. 2 metri. Sensore PIR per controllare fino a 20 prodotti sulla stessa linea.
Round recessed LED luminaire IP20/IP65 with fixed optics 50° and PIR integrated on surface frame. Frame in white or black plastic material. Body in black plastic material. Power supply integrated. Dimmable TRIAC. Selector for colour temperature change (2700K, 3000K, 4000K). PIR detection distance min. 10cm max. 2 meters. Pir sensor to control 20pcs on the same line.

RG03 PIR

	REAL / LM	SYSTEM / W	CCT	BEAM
RG03/D/W/PIR	600-650-675	6	2700K-3000K-4000K	50°
RG03/D/B/PIR	600-650-675	6	2700K-3000K-4000K	50°

Accessori inclusi nel prodotto, da ordinare anche separatamente / *Accessories included, to be ordered also separately*

CODE	DESCRIZIONE	*DESCRIPTION*
RG03/RING/W/PIR	Anello tondo bianco	*White round frame*
RG03/RING/B/PIR	Anello tondo nero	*Black round frame*

CRI >80 | DRIVER INCLUDED | W | B | TRIAC | CE

5 YEARS OF GUARANTEE · ANNI DI GARANZIA ·



Showroom per MMMAR
MSa Marco Sorito Architetto
Progettazione esecutiva e direzioni lavori: Ing. Raffaele Pivieri
Fotografia: Flavia Veronesi e Stefano Visconti © ITACA freelance
Ponte a Ema — Florence, Italy



THEA PRO

New!

THEA PRO è un apparecchio LED tondo da incasso a luce diffusa che avvolge ogni angolo dello spazio, creando un ambiente accogliente e sofisticato. Il diffusore arretrato consente l'illuminazione di ampi spazi, garantendo una luce morbida e non abbagliante.

THEA PRO is a round LED downlight with diffused lighting, capable of embracing every corner of space, creating a cosy and sophisticated environment. The recessed diffuser allows the illumination of large surroundings, granting a soft and glare-free light.

Engine Finance Building, Shannon Co. Clare, Ireland
Architect:
O'Neill O'Malley Architecture, Galway, Ireland
Lighting Design: Eci Lighting, Dublin, Ireland



THP3N



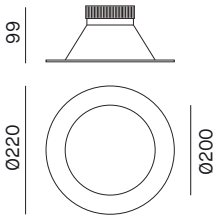

200mm

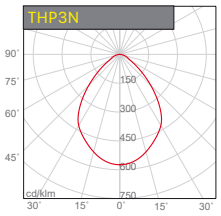

H (m)	D (m)	Emax (lx)	Eav (lx)
1.0	1.7	1145	471
2.0	3.5	286	118
3.0	5.2	127	52

80° UGR <25

THP4N



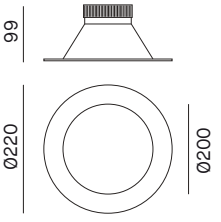

200mm

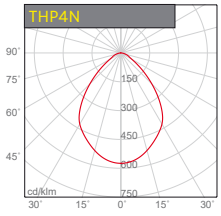

H (m)	D (m)	Emax (lx)	Eav (lx)
1.0	1.7	2010	828
2.0	3.5	502	207
3.0	5.2	223	92

80° UGR <28

Apparecchio LED tondo da incasso a luce diffusa. LED SMD2835. Lifetime 80.000h (L80). Corpo in alluminio pressofuso e cornice in policarbonato bianco. Accessorio disponibile su richiesta: riflettore in policarbonato cromato per UGR<16 o UGR<19. Alimentatore incluso. Disponibili versioni dimmerabili e controllo remoto.

Round recessed LED luminaire with diffuse emission. SMD2835 LED. Lifetime 80.000h (L80). Die-cast aluminium body and frame in white polycarbonate. Accessory upon request: reflector in chrome polycarbonate for UGR<16 o UGR<19. Power supply included. Dimmable versions and remote control options available.

Accessorio / *Accessory*

THP34UGR

RIFLETTORE CROMATO PER UGR / *CHROME REFLECTOR FOR UGR*



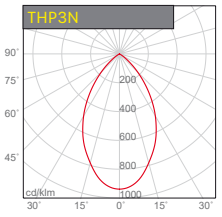

H (m)	D (m)	Emax (lx)	Eav (lx)
1.0	1.2	1875	920
2.0	2.4	469	230
3.0	3.6	208	102

60° UGR<16 0.50H

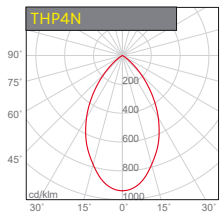

H (m)	D (m)	Emax (lx)	Eav (lx)
1.0	1.2	3312	1626
2.0	2.4	828	406
3.0	3.6	368	181

60° UGR<19 0.50H

CRI >80 | DRIVER INCLUDED | IP20 IP65 | CE

5 ANNI DI GARANZIA · YEARS OF GUARANTEE

1 Scegliere il codice prodotto / *Choose the product's code*

THP3N

	NOMINAL / LM	REAL / LM	SYSTEM / W	CCT	DRIVER
THP3N	2600	2000	14	4000K	ON-OFF

THP4N

	NOMINAL / LM	REAL / LM	SYSTEM / W	CCT	DRIVER
THP4N	4600	3500	25	4000K	ON-OFF

Versioni prodotto disponibili su richiesta / *Product version available upon request*

CODE	DESCRIPTION
THP_N/1	ON-OFF Made in Italy
THP_N/2*	PUSH/DIM 1-10V Made in Italy
THP_N/3	DALI Made in Italy
THP_N/8	DALI/PUSH
THP_N/9	Wi-Fi ZIGBEE Made in Italy (Zigbee gateway, not included)
THP_N/10	Bluetooth BLL Made in Italy (by APP BLL PLUS: IOS/Android)
THP_N/11	Bluetooth CASAMBI Made in Italy (by APP CASAMBI: IOS/Android)

*(Max 4 dispositivi su pulsante N.A/ *Max 4 devices PUSH button*)
Gestione della luce / *Light management, see p. 524*

Kit emergenza disponibile su richiesta / *Emergency kit available upon request - p.545*

KIT/EMERGENZA/3H	Kit emergenza per LED fino a 3 ore	*Emergency kit for LED up to 3 hours*



PLANO

PLANO è un apparecchio LED tondo da incasso a luce diffusa dall'estetica pulita e moderna. Il diffusore in policarbonato microprismatico garantisce una distribuzione della luce omogenea e piacevole, riducendo l'abbagliamento e creando un ambiente visivamente confortevole. Disponibile in tre differenti temperature di colore grazie al selettore integrato. Compatibile con tutti i sistemi di gestione smart.

PLANO is a round LED downlight with diffused lighting distinguished by a modern and basic aesthetic. The polycarbonate microprismatic diffusor ensures a homogenous and pleasant light distribution, reducing the glare and creating a visually comfortable environment. Available in three different colour temperatures thanks to the integrated selector. It is compatible with all smart lighting managements.

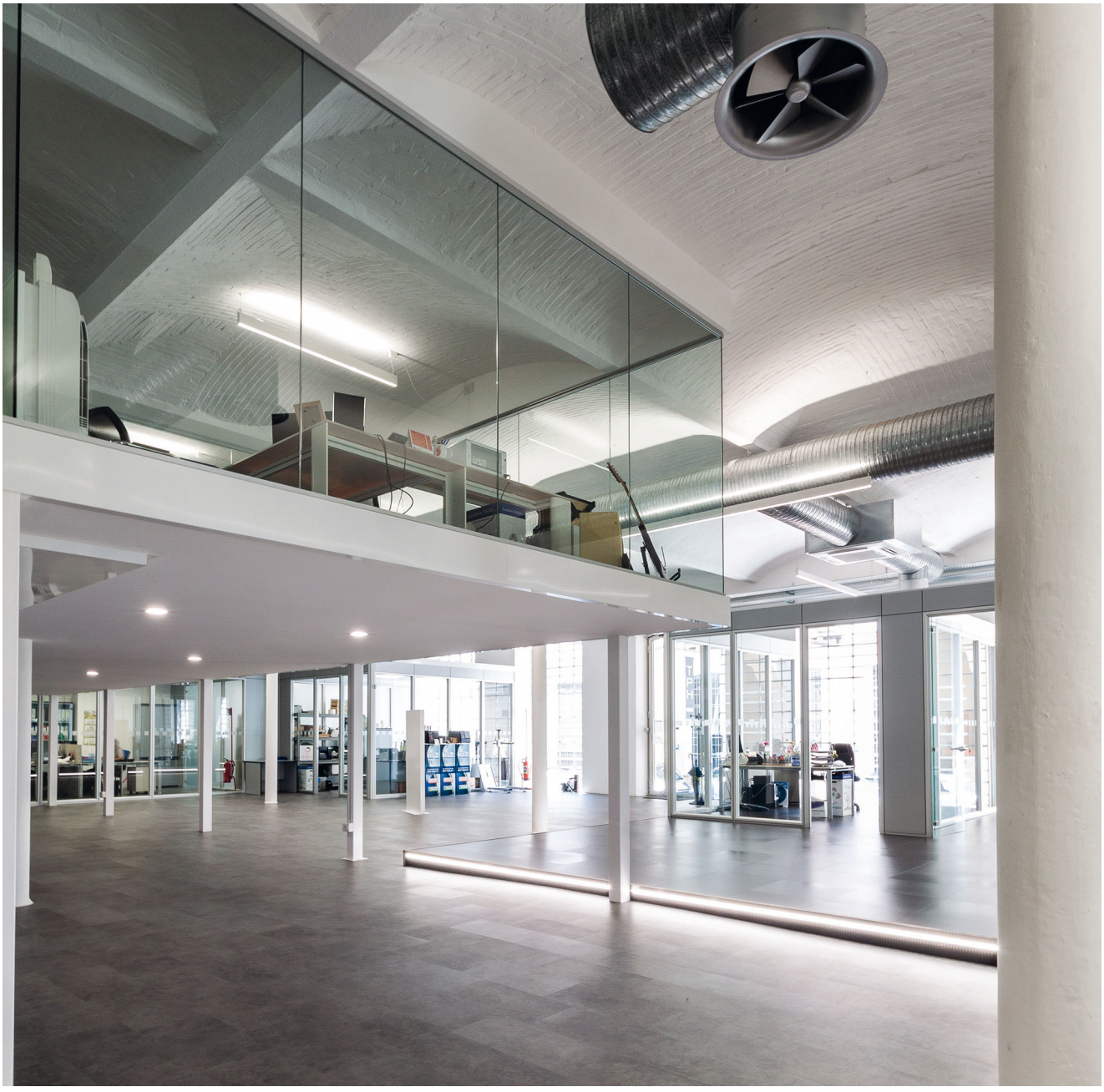

PLN1/D



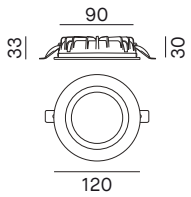

100mm

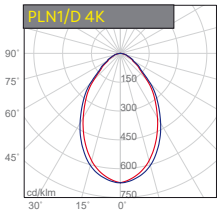

H (m)	D (m)	Emax (lx)	Eav (lx)
1.0	1.5	808	367
2.0	3.0	202	92
3.0	4.4	90	41

PLN2/D



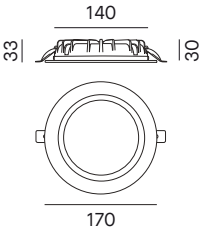

150mm

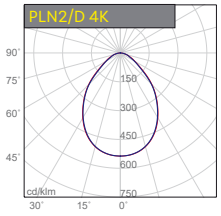

H (m)	D (m)	Emax (lx)	Eav (lx)
1.0	1.8	901	364
2.0	3.5	225	91
3.0	5.3	100	40

PLN3/D



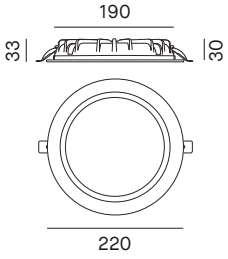

200mm

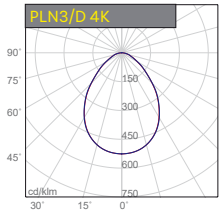

H (m)	D (m)	Emax (lx)	Eav (lx)
1.0	0.7	1262	511
2.0	1.3	316	128
3.0	2.0	140	57

Apparecchio LED tondo da incasso a luce diffusa. LED SMD2835. Lifetime 50.000h (L70B10). Corpo in alluminio pressofuso e cornice in alluminio verniciato bianco. Diffusore in policarbonato microprismatico. Selettore temperatura colore integrato: 3000K-4000K-6500K. Alimentatore incluso. Disponibili versioni dimmerabili e controllo remoto.

Round recessed LED luminaire with diffuse emission. SMD2835 LED. Lifetime 50.000h (L70B10). Die-cast aluminium body and frame in white-painted aluminium. Polycarbonate micro-prismatic diffuser. Integrated CCT selector: 3000K-4000K-6500K. Power supply included. Dimmable versions and remote control options available.

CRI >80 | DRIVER INCLUDED | 80° | IP20 IP54 | CE

5 ANNI DI GARANZIA · 5 YEARS OF GUARANTEE

PLN1/D

	NOMINAL / LM	REAL / LM	LED / W	SYSTEM / W	CCT	DRIVER
PLN1/D	1500-1600-1600	1100-1200-1200	8.8	10	3000K-4000K-6500K	ON-OFF

PLN2/D

	NOMINAL / LM	REAL / LM	LED / W	SYSTEM / W	CCT	DRIVER
PLN2/D	1900-2000-2000	1550-1680-1680	12	14	3000K-4000K-6500K	ON-OFF

PLN3/D

	NOMINAL / LM	REAL / LM	LED / W	SYSTEM / W	CCT	DRIVER
PLN3/D	2800-2950-2950	2200-2400-2400	18	20	3000K-4000K-6500K	ON-OFF



Selettore temperatura colore integrato: 3000K-4000K-6500K
Integrated CCT selector: 3000K-4000K-6500K

Versioni prodotto disponibili su richiesta / *Product version available upon request*

CODE	DESCRIPTION
PLN_/D/1	ON-OFF Made in Italy
PLN_/D/2*	PUSH/DIM 1-10V Made in Italy
PLN_/D/3	DALI Made in Italy
PLN_/D/9	Wi-Fi ZIGBEE Made in Italy (Zigbee gateway, not included) - Not for PLN1/D
PLN_/D/10	Bluetooth BLL Made in Italy (by APP BLL PLUS: IOS/Android) - Not for PLN1/D
PLN_/D/11	Bluetooth CASAMBI Made in Italy (by APP CASAMBI: IOS/Android) - Not for PLN1/D

*(Max 4 dispositivi su pulsante N.A/ *Max 4 devices PUSH button*)
Gestione della luce / *Light management, see p. 524*

Kit emergenza disponibile su richiesta / *Emergency kit available upon request - p.545*

KIT/EMERGENZA/3H	Kit emergenza per LED fino a 3 ore	*Emergency kit for LED up to 3 hours*

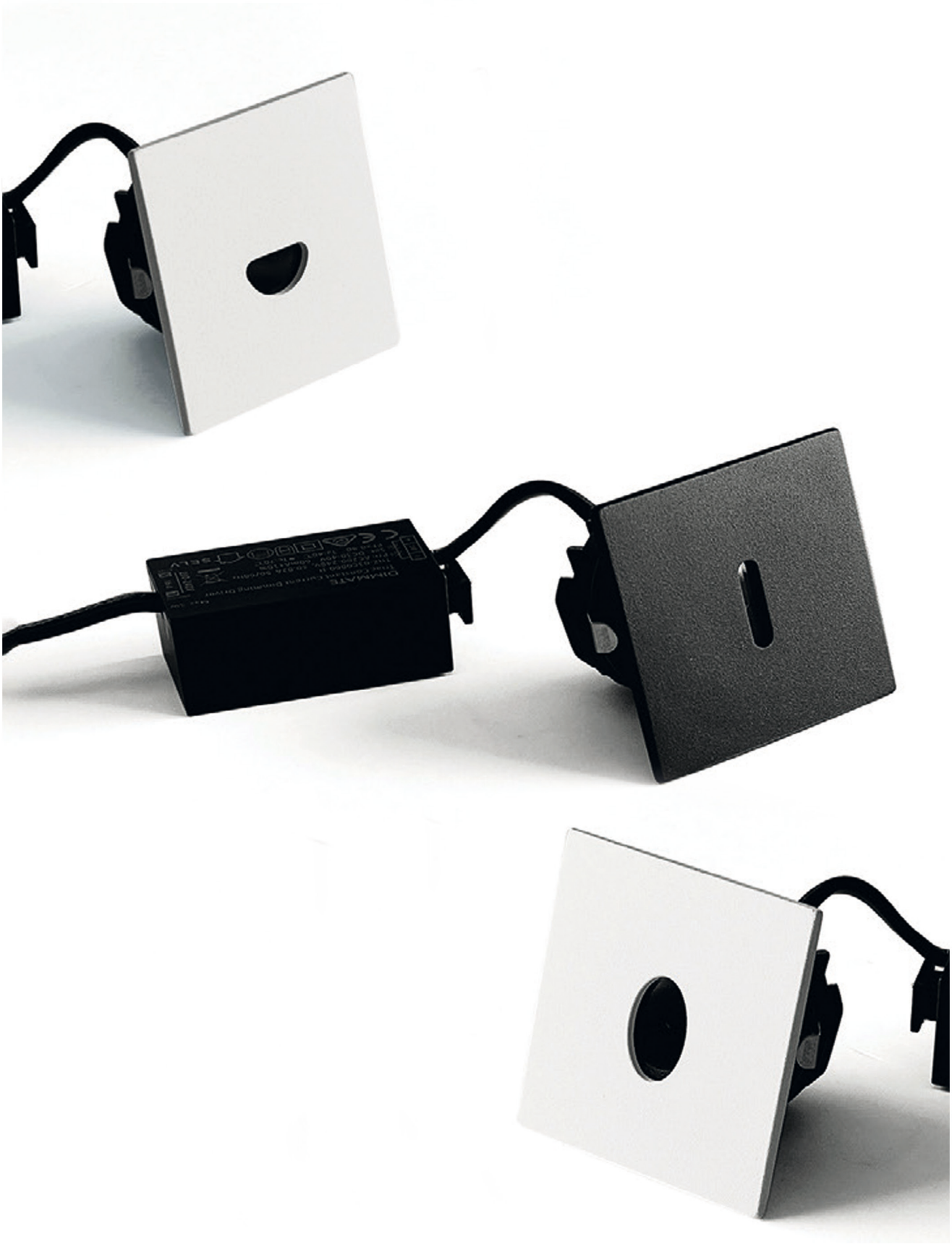

STEP

New!

STEP è un segnapasso che combina eleganza, funzionalità e modernità in un unico elemento. Progettato per segnare i percorsi, è realizzato in alluminio pressofuso verniciato ed è disponibile tondo o quadrato, bianco o nero con foro ellittico, a semicerchio o lineare verticale. Con un grado di protezione IP54, è adatto sia per interni eleganti che per spazi esposti a polvere e spruzzi d'acqua, offrendo la massima tranquillità in termini di sicurezza e prestazioni.

STEP is a path light that combines elegance, functionality and modern appeal in one single element. Designed to illuminate path of lights, it is realized in die-cast painted aluminium and is available round or square, white or black, all with an elliptic, semi-circle or vertical aperture. Featuring an IP54 degree of protection, it is suitable for both elegant indoor interiors and spaces exposed to dust and sprays of water, providing the utmost reliability in terms of safety and performance.

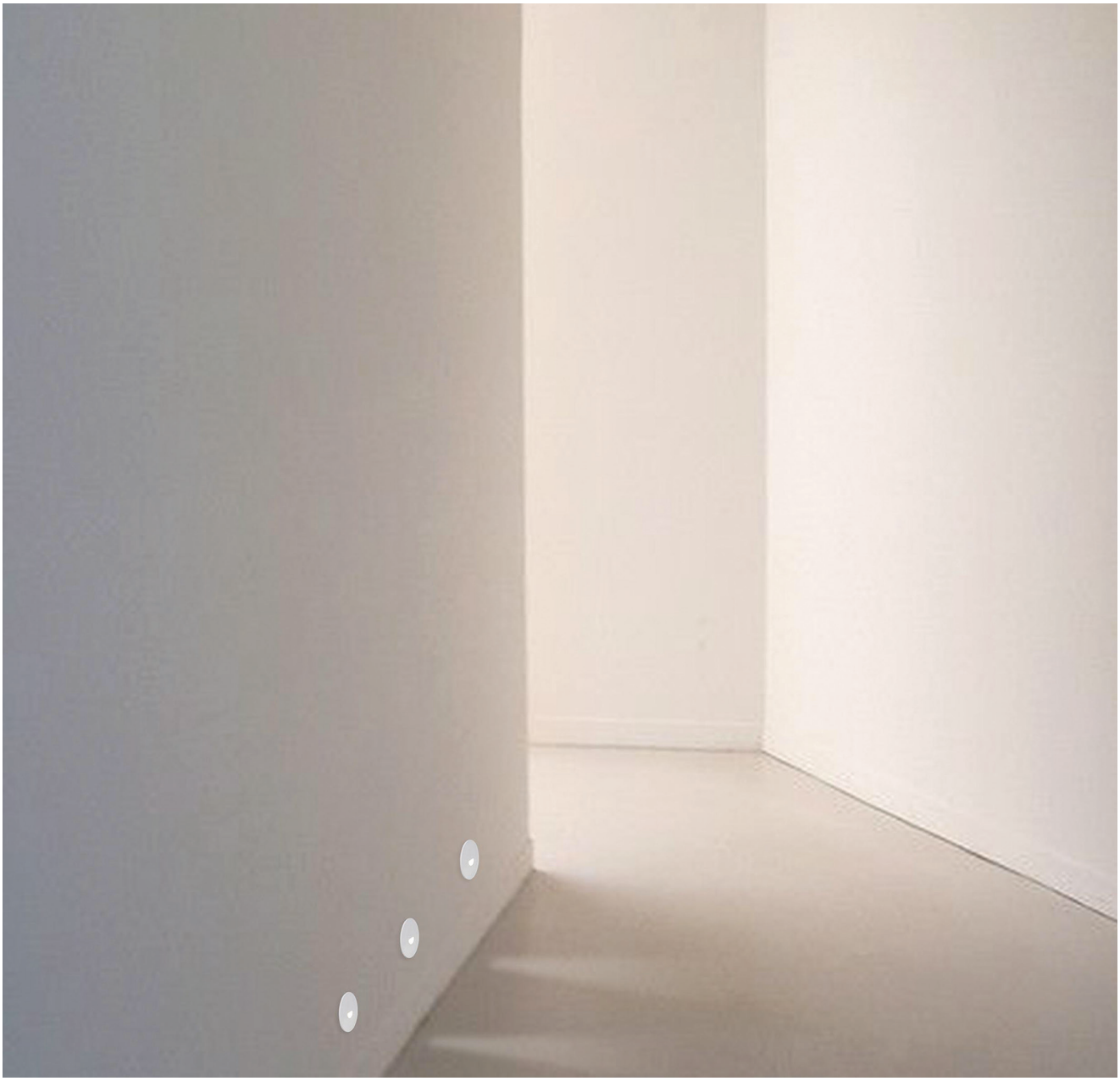

SER 01 EMISSIONE ELLITTICA / *ELLIPTICAL EMISSION*

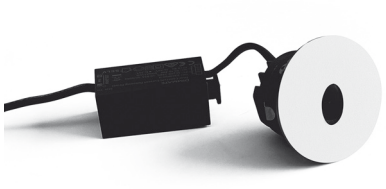

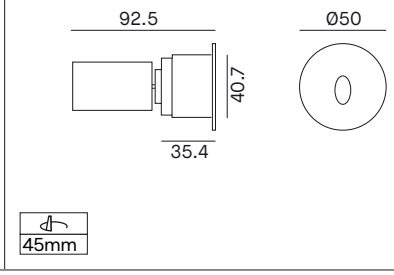

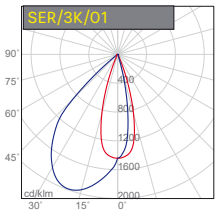

H (m)	D (m)	Emax (lx)	Eav (lx)
1.0	1.2	115	65
2.0	2.5	29	16
3.0	3.7	13	7

SER 02 EMISSIONE SEMICERCHIO / *SEMICIRCULAR EMISSION*

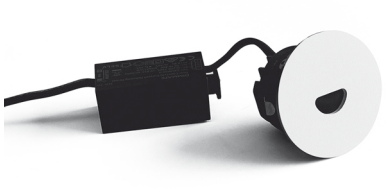

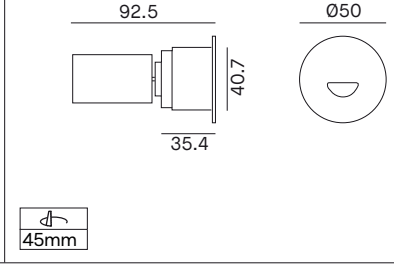

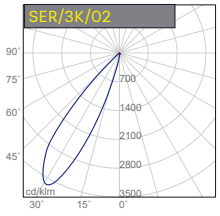

H (m)	D (m)	Emax (lx)	Eav (lx)
1.0	1.6	70	17
2.0	3.3	18	4
3.0	5.0	8	2

SER 03 EMISSIONE LINEARE VERTICALE / *VERTICAL LINEAR EMISSION*

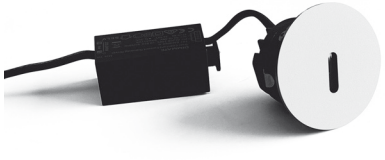

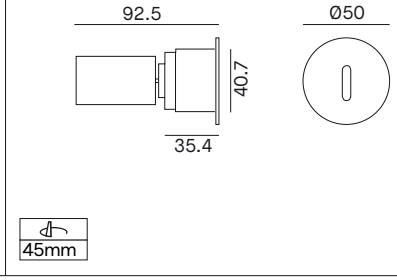

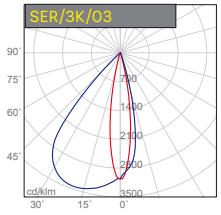

H (m)	D (m)	Emax (lx)	Eav (lx)
1.0	1.1	89	55
2.0	2.2	22	14
3.0	3.3	10	6

Apparecchio LED tondo per incasso a parete. LED COB BRIDGELUX. Lifetime 50.000h (L70B50). Corpo in pressofusione di alluminio verniciato nero. Anello in alluminio verniciato bianco o nero con foro, applicabile con magnete. Disponibili anelli con foro ellittico, a semicerchio o lineare verticale, da ordinare separatamente. IP20/IP54. Completo di cavo 2x0.75mm² da 150mm. Alimentatore incluso. Dimmerabile TRIAC.

Round LED luminaire for wall-recessed installation. BRIDGELUX COB LED. Lifetime 50.000h (L70B50). Body in black painted die-cast aluminium. Plate in white or black painted aluminium with hole, applicable with magnet. Plates with elliptical, semicircular or vertical linear hole available, to be ordered separately. IP20/IP54. Complete with 2x0.75mm² 150mm cable. Power supply included. TRIAC dimmable.

CRI >90 | DRIVER INCLUDED | W | B | TRIAC | IP20 IP54 | CE

5 YEARS OF GUARANTEE · ANNI DI GARANZIA ·

1 Scegliere il codice prodotto / *Choose the product's code*

SER 01

	NOMINAL / LM	REAL / LM	LED / W	SYSTEM / W	CCT	DRIVER
SER/3K/01/_	306	65	2	3	3000K	ON-OFF

SER 02

	NOMINAL / LM	REAL / LM	LED / W	SYSTEM / W	CCT	DRIVER
SER/3K/02/_	306	28	2	3	3000K	ON-OFF

SER 03

	NOMINAL / LM	REAL / LM	LED / W	SYSTEM / W	CCT	DRIVER
SER/3K/03/_	306	28	2	3	3000K	ON-OFF

2 Completare il codice scegliendo il colore dell'anello / *Complete the code by choosing the plate colour*





B	**W**
Nero *Black*	Bianco *White*

Accessori inclusi nel prodotto, da ordinare anche separatamente / *Accessories included, to be ordered also separately*

CODE	DESCRIZIONE	*DESCRIPTION*
SER/COVER/01/_	Anello tondo, con foro ellittico	*Round plate, with elliptical hole*
SER/COVER/02/_	Anello tondo, con foro a semicerchio	*Round plate, with semicircular hole*
SER/COVER/03/_	Anello tondo, con foro lineare verticale	*Round plate, with vertical linear hole*

SES 01 EMISSIONE ELLITTICA / *ELLIPTICAL EMISSION*

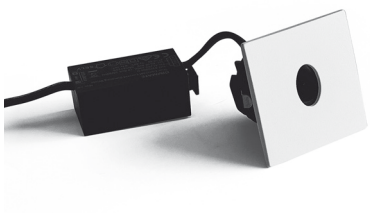

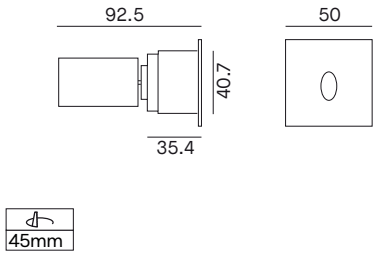

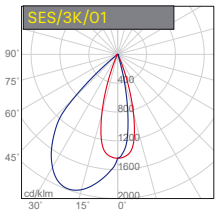

H (m)	D (m)	Emax (lx)	Eav (lx)
1.0	1.2	115	65
2.0	2.5	29	16
3.0	3.7	13	7

SES 02 EMISSIONE SEMICERCHIO / *SEMICIRCULAR EMISSION*

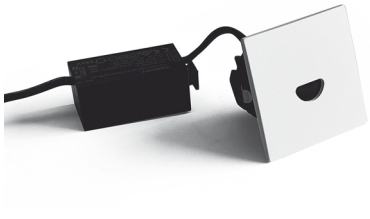

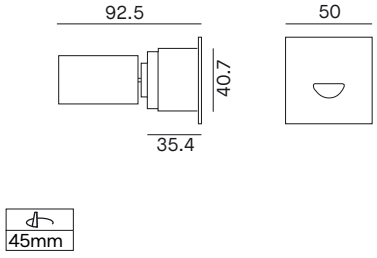

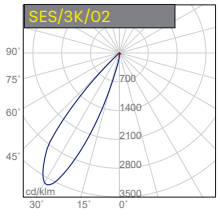

H (m)	D (m)	Emax (lx)	Eav (lx)
1.0	1.6	70	17
2.0	3.3	18	4
3.0	5.0	8	2

SES 03 EMISSIONE LINEARE VERTICALE / *VERTICAL LINEAR EMISSION*

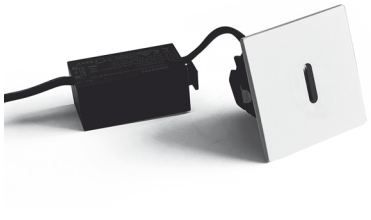

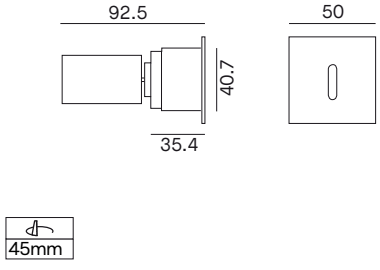

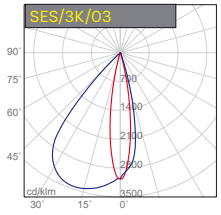

H (m)	D (m)	Emax (lx)	Eav (lx)
1.0	1.1	89	55
2.0	2.2	22	14
3.0	3.3	10	6

Apparecchio LED quadrato per incasso a parete. LED COB BRIDGELUX. Lifetime 50.000h (L70B50). Corpo in pressofusione di alluminio verniciato nero. Anello in alluminio verniciato bianco o nero con foro, applicabile con magnete. Disponibili anelli con foro ellittico, a semicerchio o lineare verticale, da ordinare separatamente. IP20/IP54. Completo di cavo 2x0.75mm² da 150mm. Alimentatore incluso. Dimmerabile TRIAC.

Square LED luminaire for wall-recessed installation. BRIDGELUX COB LED. Lifetime 50.000h (L70B50). Body in black painted die-cast aluminium. Plate in white or black painted aluminium with hole, applicable with magnet. Plates with elliptical, semicircular or vertical linear hole available, to be ordered separately. IP20/IP54. Complete with 2x0.75mm² 150mm cable. Power supply included. TRIAC dimmable.

CRI >90 | DRIVER INCLUDED | W | B | TRIAC | IP20 IP54 | CE

5 ANNI DI GARANZIA · 5 YEARS OF GUARANTEE

1 Scegliere il codice prodotto / *Choose the product's code*

SES 01

	NOMINAL / LM	REAL / LM	LED / W	SYSTEM / W	CCT	DRIVER
SES/3K/01/_	306	65	2	3	3000K	ON-OFF

SES 02

	NOMINAL / LM	REAL / LM	LED / W	SYSTEM / W	CCT	DRIVER
SES/3K/02/_	306	28	2	3	3000K	ON-OFF

SES 03

	NOMINAL / LM	REAL / LM	LED / W	SYSTEM / W	CCT	DRIVER
SES/3K/03/_	306	28	2	3	3000K	ON-OFF

2 Completare il codice scegliendo il colore dell'anello / *Complete the code by choosing the plate colour*

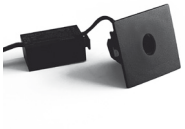

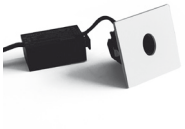

B	**W**
Nero *Black*	Bianco *White*

Accessori inclusi nel prodotto, da ordinare anche separatamente / *Accessories included, to be ordered also separately*

CODE	DESCRIZIONE	*DESCRIPTION*
SES/COVER/01/_	Anello quadrato, con foro ellittico	*Square plate, with elliptical hole*
SES/COVER/02/_	Anello quadrato, con foro a semicerchio	*Square plate, with semicircular hole*
SES/COVER/03/_	Anello quadrato, con foro lineare verticale	*Square plate, with vertical linear hole*











MINI

MINI ha un design minimalista e discreto che si integra perfettamente negli spazi residenziali. Il suo equilibrio tra estetica e funzionalità è rappresentato dalle dimensioni ridotte e dai fasci stretti che lo rendono adatto ad un'illuminazione d'accento. La cornice smussata include un'ottica arretrata che garantisce un elevato comfort visivo. Disponibile in 2 misure e 3 colori.

MINI has a minimalist and discrete design that matches perfectly with residential spaces. Its balance between aesthetics and functionality is represented by the small size and narrow beams that make it suitable for accent lighting. The rounded frame includes a recessed optics that guarantees a high visual comfort. Available in 2 sizes and 3 finishes.

Villa Sigma, France
Credit photo: Christophe Pozzo Di Borgo
Lighting Design: LM5P, Aix en Provence, France



M35



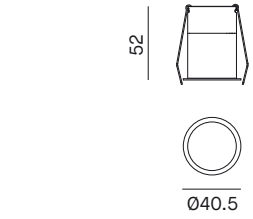

35mm

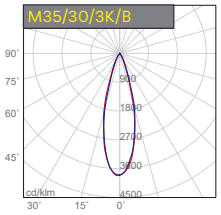

H (m)	D (m)	Emax (lx)	Eav (lx)
1.0	0.5	362	223
2.0	1.0	90	56
3.0	1.5	40	25

18° 30°

M45



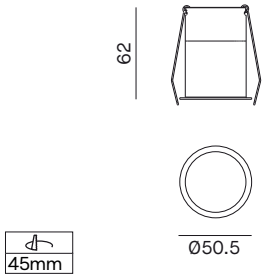

45mm

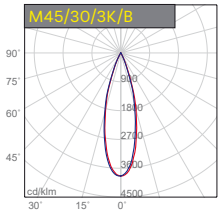

H (m)	D (m)	Emax (lx)	Eav (lx)
1.0	0.5	1530	942
2.0	1.0	383	236
3.0	1.5	170	105

30°

Mini apparecchio LED ad incasso tondo, con ottica fissa a scomparsa e cornice arrotondata. M35: LED OSRAM CRI>90 - M45: LED CITIZEN CRI>90 - Lifetime 30.000h (L70B10). Corpo in alluminio verniciato bianco, nero o argento opaco Alimentatore incluso.

Round mini recessed LED luminaire with fixed optics and recessed rounded perimeter surface frame. M35: OSRAM LED CRI>90 - M45: CITIZEN LED CRI>90 - Lifetime 30.000h (L70B10). Body in white, black or silver matt painted aluminium. Power supply included.

CRI >90 | DRIVER INCLUDED | UGR<16 BLACK | IP20

1 Scegliere il codice prodotto / *Choose the product's code*

M35

	NOMINAL / LM	REAL / LM	LED / W	SYSTEM / W	CCT	BEAM	DRIVER
M35/18/2K/_	160	94	1.5	2.5	2700K	18°	ON-OFF
M35/18/3K/_	170	97	1.5	2.5	3000K	18°	ON-OFF
M35/18/4K/_	185	102	1.5	2.5	4000K	18°	ON-OFF
M35/30/2K/_	160	84	1.5	2.5	2700K	30°	ON-OFF
M35/30/3K/_	170	88	1.5	2.5	3000K	30°	ON-OFF
M35/30/4K/_	185	110	1.5	2.5	4000K	30°	ON-OFF

M45

	NOMINAL / LM	REAL / LM	LED / W	SYSTEM / W	CCT	BEAM	DRIVER
M45/30/2K/_	650	375	6	8	2700K	30°	ON-OFF
M45/30/3K/_	695	393	6	8	3000K	30°	ON-OFF
M45/30/4K/_	730	430	6	8	4000K	30°	ON-OFF

Lumen reali con prodotto di colore nero / *Real lumen with product in black colour*

2 Completare il codice scegliendo il colore / *Complete code choosing colour*



B

Nero
Black



M

Argento opaco
Silver matt



W

Bianco
White

Kit emergenza disponibile su richiesta da installare in remoto / *Emergency kit, for remote use, available upon request - p.545*

KIT/EMERGENZA/3H	Kit emergenza per LED fino a 3 ore	*Emergency kit for LED up to 3 hours*

221/R

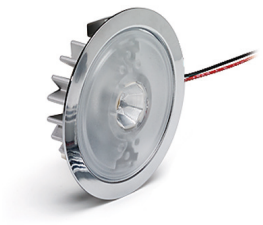

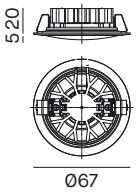

56mm

IP40

BI CR NE GD

Incasso LED tondo da interno per installazione in superfici metalliche di spessore 0.5-1mm. LED BRIDGELUX. Lifetime 50.000h. Cornice tonda in metallo. Colori disponibili: bianco, cromo, nero o oro. Dissipatore in alluminio. Alimentatore non incluso.
Round recessed LED luminaire with fixed emission. Installation on metal surfaces height 0,5-1mm. BRIDGELUX LED. Lifetime 50.000h. Metal round frame. Available colours: white, gold, chrome, black. Aluminium heat sink. Power supply not included.

91080



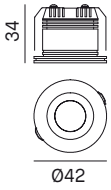

32mm

IP20

Incasso LED tondo da interno per installazione nel controsoffitto. LED CREE. Lifetime 50.000h. Anello frontale in alluminio. Corpo in alluminio anodizzato nero. Lente in metacrilato. Alimentatore non incluso.
Round recessed LED luminaire with fixed emission for plasterboard ceiling. CREE LED. Lifetime 50.000h. Aluminium round frame. Black anodised aluminium body. Methacrylate lens. Power supply not included.

91110



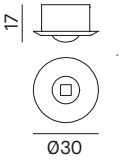

24mm

IP20

TR CR

Incasso LED da interno per installazione nel controsoffitto o sottopensile. LED CREE. Lifetime 50.000h. Corpo in policarbonato termoconduttivo. Lente in metacrilato. Alimentatore non incluso.
Round recessed LED luminaire with fixed emission for plasterboard ceiling or furniture. CREE LED. Lifetime 50.000h. Body in thermally conductive polycarbonate. Methacrylate lens. Power supply not included.

CRI >80 | DRIVER **NOT** INCLUDED | S series | III | CE

2 YEARS OF GUARANTEE · ANNI DI GARANZIA ·

1 Scegliere il codice prodotto / *Choose the product's code*

221/R 350MA

	NOMINAL / LM	LED / W	CCT	BEAM
221/R/3K/BI	348	3.5	3000K	40°
221/R/3K/CR	348	3.5	3000K	40°
221/R/3K/NE	348	3.5	3000K	40°
221/R/3K/GD	348	3.5	3000K	40°

91080 700MA

	NOMINAL / LM	LED / W	CCT	BEAM
91080/45/3K	200	2.5	3000K	40°
91080/45/4K	240	2.5	4000K	40°

91110 350MA

	NOMINAL / LM	LED / W	CCT	BEAM
91110/45/3K/TR	80	1	3000K	40°
91110/45/4K/TR	100	1	4000K	40°
91110/45/3K/CR	80	1	3000K	40°
91110/45/4K/CR	100	1	4000K	40°

2 Scegliere l'alimentatore appropriato, da ordinare separatamente
Choose the appropriate power supply, to be ordered separately

350mA				221/R		91110	
	OUTPUT W		IP	MIN	MAX	MIN	MAX
5701/IP	0	3	IP65	1	1	1	2
5720	0	8	IP20	1	2	1	7
5829	0	8	IP20	1	2	1	7
5722	1	14	IP20	1	4	1	12
5780	0	15	IP20	1	4	1	14

700mA				91080	
	OUTPUT W		IP	MIN	MAX
5750/IP	0	3	IP65	1	1
5761	6	10	IP20	3	4
5723	1	14	IP67	1	4
5859	1	31	IP20	2	9
5863	7	35	IP68	4	10

INCASSI TRADIZIONALI

TRADITIONAL DOWNLIGHT

GESSI
9093 146
9094 146
9095 146
9096 147
9097 147
9098 147
9107 148
9108 148
9109 148
D1/DUO 149

GU10
9086 152
9088 152
9112 152
4111 153
4112 153

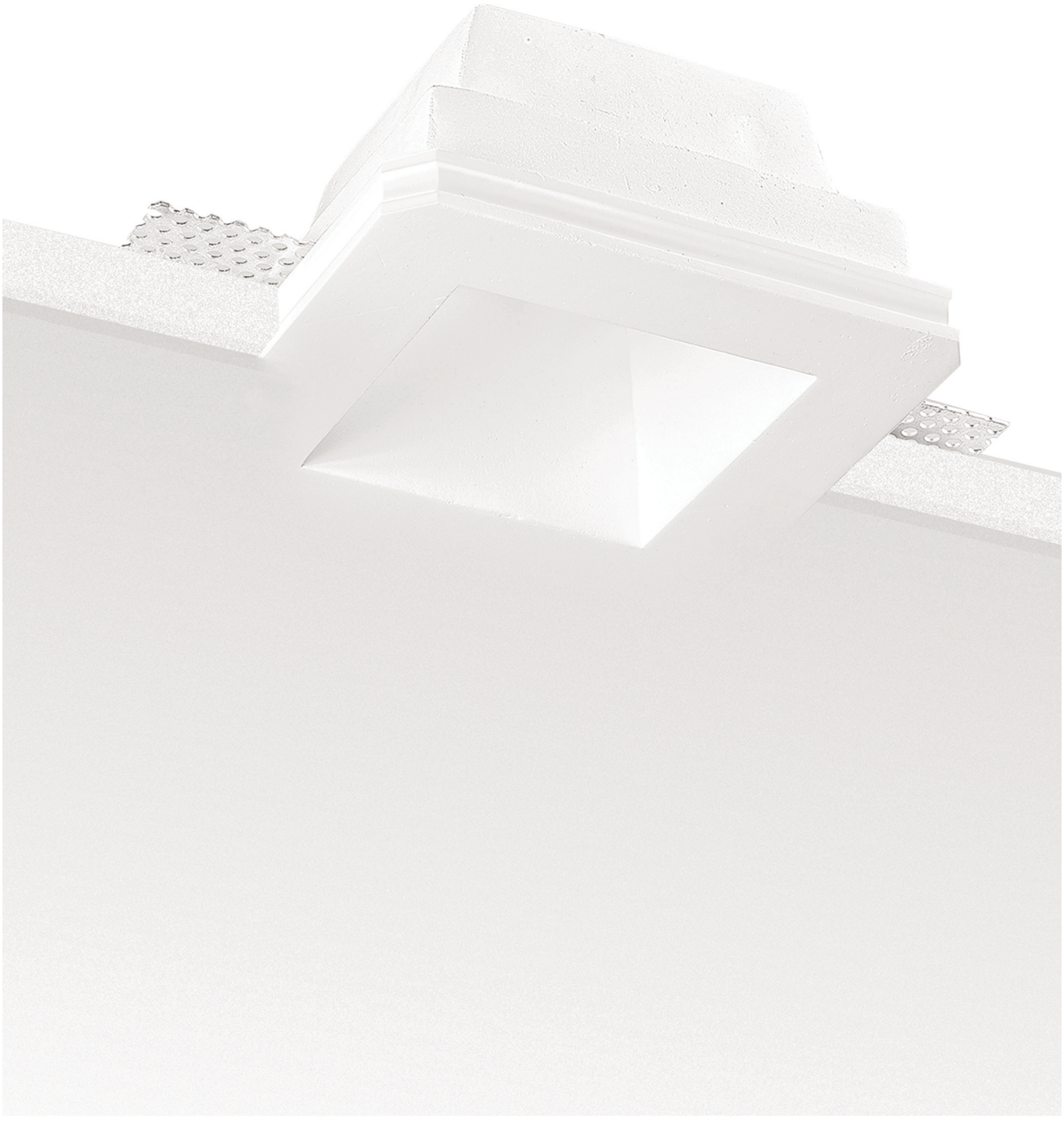

GESSI

Gli incassi in gesso si integrano perfettamente in qualsiasi tipologia di ambiente, poiché non interferiscono con le geometrie e gli spazi, ma ne esaltano le caratteristiche in maniera discreta. La varietà di forme offerta si adatta alle esigenze delle diverse strutture architetturali. Sono integrabili con sorgenti LED ad alta efficienza, disponibili con fasci e temperature di colore diverse, adatte a qualsiasi tipo di soluzione illuminotecnica.

Recessed plasters can be integrated perfectly into any type of environment, as they do not interfere with geometries and spaces, but enhance their characteristics in a discreet way. The variety of shapes offered adapts to the needs of different architectural structures. They can be integrated with high-efficiency LED sources, available with different light beams and colour temperatures, suitable for any kind of lighting solution.



9093



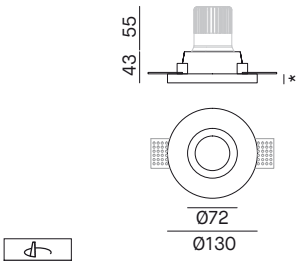

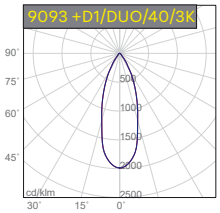

H (m)	D (m)	Emax (lx)	Eav (lx)
1.0	0.6	1543	924
2.0	1.3	386	231
3.0	2.0	171	103

9094



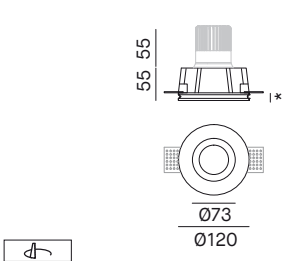

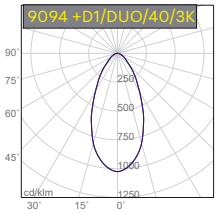

H (m)	D (m)	Emax (lx)	Eav (lx)
1.0	1.0	812	446
2.0	1.9	203	112
3.0	2.8	90	50

9095



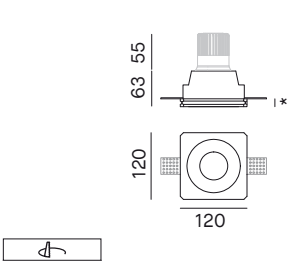

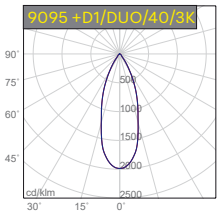

H (m)	D (m)	Emax (lx)	Eav (lx)
1.0	0.7	1496	894
2.0	1.4	374	223
3.0	2.0	166	99

Cornice in gesso completa di portalampade GU10, compatibile con lampada LED, non inclusa. Code 9094 con diffusore in vetro acidato.
Body in gypsum with GU10 lamp holder included, suitable for LED lamp, not included. Code 9094 with acid-etched glass diffuser.

9093

	W MAX	V	LAMP HOLDER
9093	8	220-240	GU10

9094

	W MAX	V	LAMP HOLDER
9094	8	220-240	GU10

9095

	W MAX	V	LAMP HOLDER
9095	8	220-240	GU10

Modulo LED da ordinare separatamente /*LED module to be ordered separately. P.149*

IP20

* dimensione variabile da 6 a 15mm — *variable dimension from 6 to 15mm*

2 ANNI DI GARANZIA · YEARS OF GUARANTEE

9096

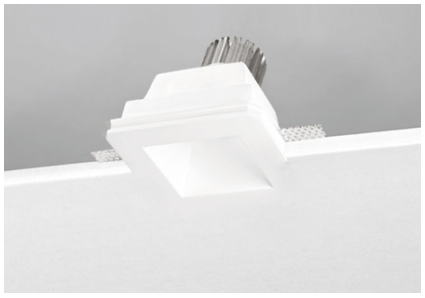

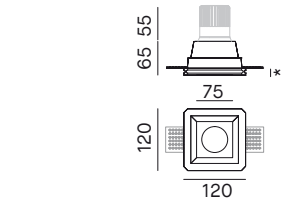

125x125mm

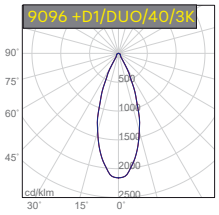

38°

H (m)	D (m)	Emax (lx)	Eav (lx)
1.0	0.7	1656	977
2.0	1.4	414	244
3.0	2.0	184	109

9097



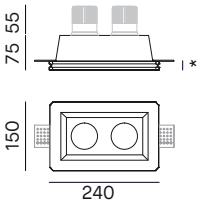

250x160mm

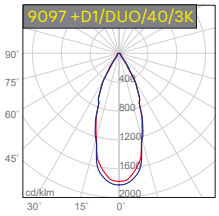

40°

H (m)	D (m)	Emax (lx)	Eav (lx)
1.0	0.5	2993	1743
2.0	1.0	748	436
3.0	1.5	333	194

9098

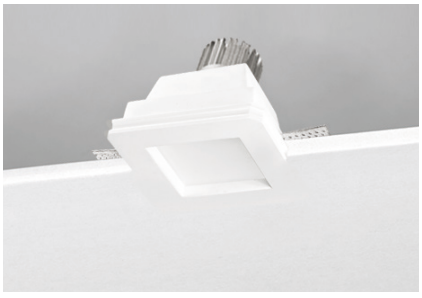

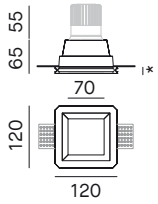

125x125mm

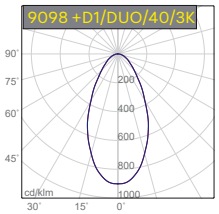

55°

H (m)	D (m)	Emax (lx)	Eav (lx)
1.0	1.0	649	346
2.0	2.0	162	87
3.0	3.0	72	38

Cornice in gesso completa di portalampade GU10, compatibile con lampada LED, non inclusa. Code 9098 con diffusore in vetro acidato.
Body in gypsum with GU10 lamp holder included, suitable for LED lamp, not included. Code 9098 with acid-etched glass diffuser.

9096

	W MAX	V	LAMP HOLDER
9096	8	220-240	GU10

9097

	W MAX	V	LAMP HOLDER
9097	2x8	220-240	GU10

9098

	W MAX	V	LAMP HOLDER
9098	8	220-240	GU10

Modulo LED da ordinare separatamente /*LED module to be ordered separately. P.149*

IP20

* dimensione variabile da 6 a 15mm — *variable dimension from 6 to 15mm*

2 ANNI DI GARANZIA · 2 YEARS OF GUARANTEE

9107

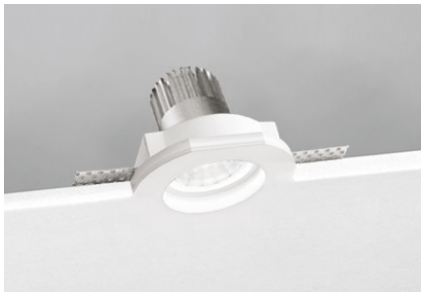

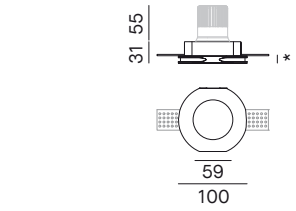

105mm

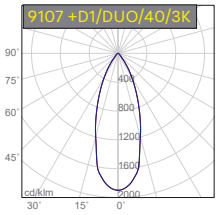

38°

H (m)	D (m)	Emax (lx)	Eav (lx)
1.0	0.7	1708	1016
2.0	1.4	427	254
3.0	2.0	190	113

9108

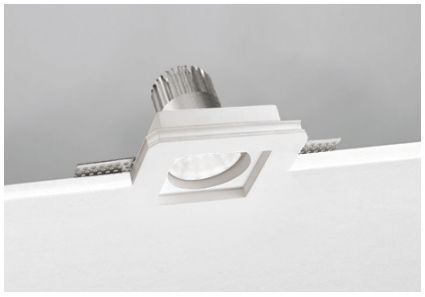

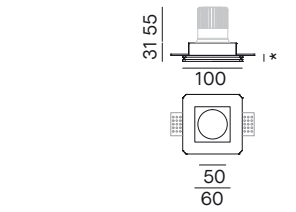

105x105mm

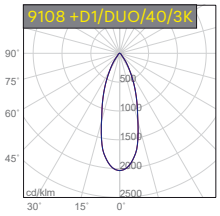

36°

H (m)	D (m)	Emax (lx)	Eav (lx)
1.0	0.6	1669	1016
2.0	1.3	417	254
3.0	1.9	185	113

9109



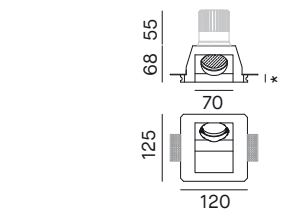

130x125mm

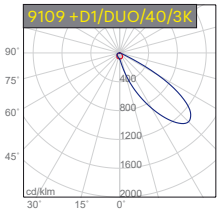

100x45°

H (m)	D (m)	Emax (lx)	Eav (lx)
1.0	2.7x4.5	587	88
2.0	5.4x9.0	147	22
3.0	8.0x13.5	65	10

Cornice in gesso completa di portalampade GU10, compatibile con lampada LED, non inclusa.
Body in gypsum with GU10 lamp holder included, suitable for LED lamp, not included.

9107

	W MAX	V	LAMP HOLDER
9107	8	220-240	GU10

9108

	W MAX	V	LAMP HOLDER
9108	8	220-240	GU10

9109

	W MAX	V	LAMP HOLDER
9109	8	220-240	GU10

Modulo LED da ordinare separatamente /*LED module to be ordered separately. P.149*

IP20

CE

* dimensione variabile da 6 a 15mm — *variable dimension from 6 to 15mm*

2 ANNI DI GARANZIA · YEARS OF GUARANTEE

1 Scegliere il modulo LED tra quelli disponibili / *Choose amongst the available LED modules*

D1/DUO



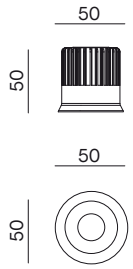

LED CREE
Lifetime 50.000h (L80B10). Modulo in alluminio anodizzato. Modulo LED IP64. Lente 20° in policarbonato, 40° e 55° in PMMA.
LED CREE
Lifetime 50.000h (L80B10). Module in anodized aluminium. LED Module IP64. 20° polycarbonate lens, 40° and 55° PMMA lens.

D1/DUO

ON-OFF DRIVER	PUSH DRIVER	DALI DRIVER	NOMINAL / LM	REAL / LM	LED / W	SYSTEM / W	CCT	BEAM
D1/DUO/20/2K/6	**D1/DUO/20/2K/2P**	**D1/DUO/20/2K/3**	840	633	8.5	9.5	2700K	20°
D1/DUO/20/3K/6	**D1/DUO/20/3K/2P**	**D1/DUO/20/3K/3**	890	670	8.5	9.5	3000K	20°
D1/DUO/20/4K/6	**D1/DUO/20/4K/2P**	**D1/DUO/20/4K/3**	960	723	8.5	9.5	4000K	20°
D1/DUO/40/2K/6	**D1/DUO/40/2K/2P**	**D1/DUO/40/2K/3**	840	698	8.5	9.5	2700K	40°
D1/DUO/40/3K/6	**D1/DUO/40/3K/2P**	**D1/DUO/40/3K/3**	890	740	8.5	9.5	3000K	40°
D1/DUO/40/4K/6	**D1/DUO/40/4K/2P**	**D1/DUO/40/4K/3**	960	798	8.5	9.5	4000K	40°
D1/DUO/55/2K/6	**D1/DUO/55/2K/2P**	**D1/DUO/55/2K/3**	840	688	8.5	9.5	2700K	55°
D1/DUO/55/3K/6	**D1/DUO/55/3K/2P**	**D1/DUO/55/3K/3**	890	729	8.5	9.5	3000K	55°
D1/DUO/55/4K/6	**D1/DUO/55/4K/2P**	**D1/DUO/55/4K/3**	960	787	8.5	9.5	4000K	55°

CRI >90 | DRIVER INCLUDED | IP64 Module | CE

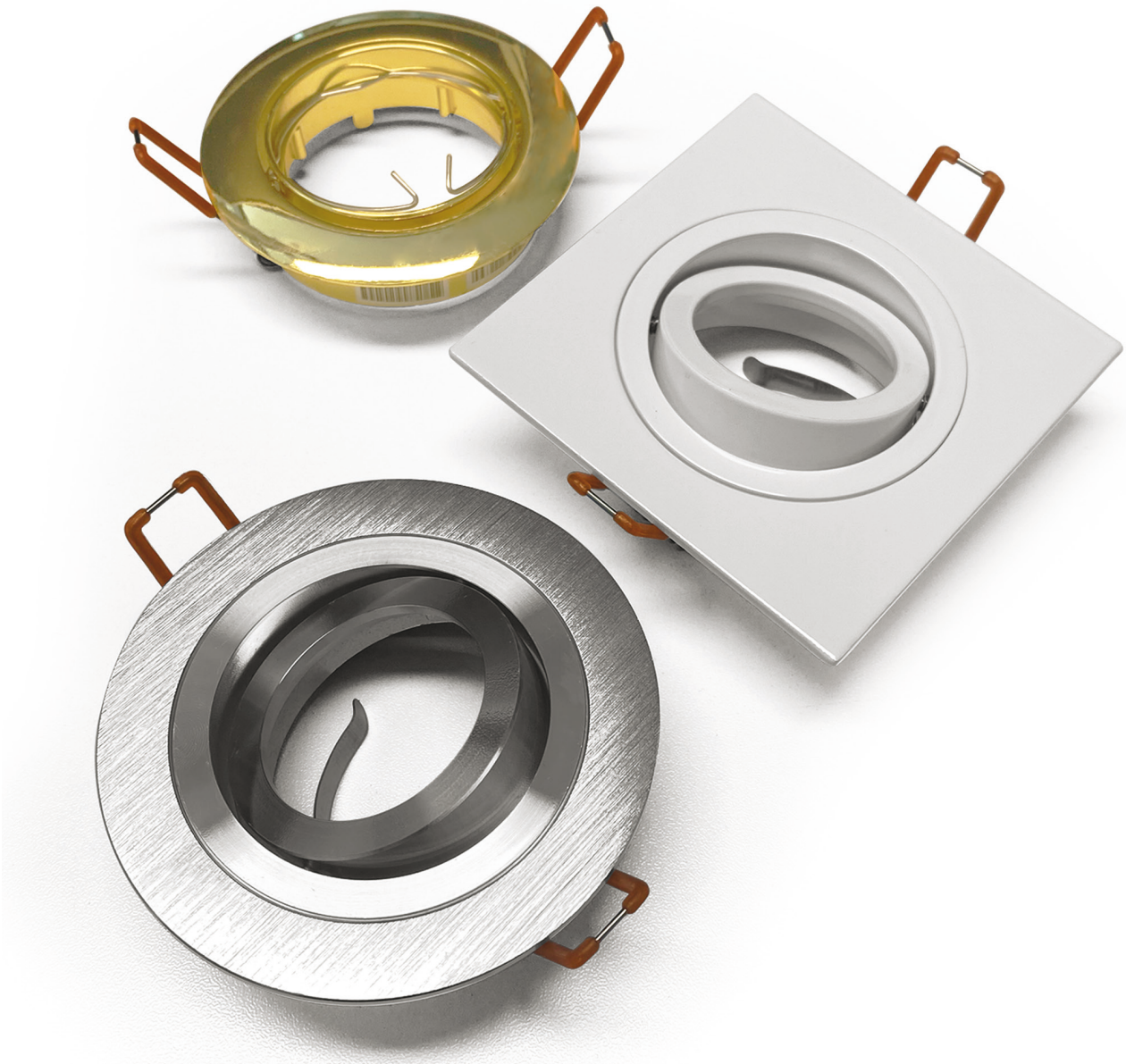

GU10

Gli incassi GU10 sono da sempre la soluzione ottimale nelle installazioni residenziali. Pratico e funzionale, questo prodotto unisce il lato essenziale e funzionale alla tecnologia innovativa delle sorgenti LED che consentono installazioni domestiche ad alto risparmio energetico rispetto alle sorgenti tradizionali. Disponibile in forma tonda o quadrata, con ottica fissa o orientabile e 3 diverse finiture.

GU10 downlights have always been the optimal solution for residential installations. Practical and functional, this product combines the essential and functional side with the innovative technology of LED sources that allow domestic installations with high energy savings compared to traditional sources. Available in round or square shape, with fixed or adjustable optics and 3 different finishes.



9086



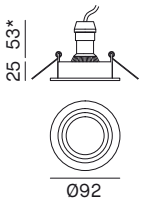

80mm

9086

	W MAX	V	LAMP HOLDER
9086	8	220-240	GU10
9086/BI	8	220-240	GU10
9086/CR	8	220-240	GU10
9086/GD	8	220-240	GU10

BI CR GD

9088



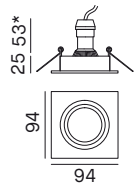

80mm

9088

	W MAX	V	LAMP HOLDER
9088	8	220-240	GU10
9088/BI	8	220-240	GU10
9088/CR	8	220-240	GU10
9088/GD	8	220-240	GU10

BI CR GD

9112



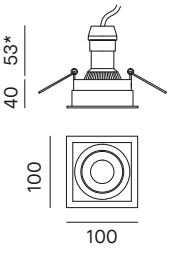

92x92mm

9112

	W MAX	V	LAMP HOLDER
9112	8	220-240	GU10

BI

* Lampada LED non inclusa. Dato indicativo di una lampada tipo.
** LED Lamp not included. General dimension of standard lamp.*



BI
Bianco
White



CR
Cromo
Chrome



Satinato
Satin



GD
Oro
Gold

IP20

2 ANNI DI GARANZIA · YEARS OF GUARANTEE ·

4111/H



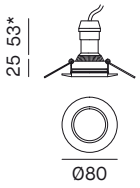

63mm

4111/H

	W MAX	V	LAMP HOLDER
4111/H/BI	8	220-240	GU10
4111/H/CR	8	220-240	GU10
4111/H/GD	8	220-240	GU10
4111/H/NS	8	220-240	GU10
4111/H/NE	8	220-240	GU10

BI CR GD NS NE

4112/H



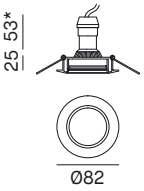

75mm

4112/H

	W MAX	V	LAMP HOLDER
4112/H/BI	8	220-240	GU10
4112/H/CR	8	220-240	GU10
4112/H/GD	8	220-240	GU10
4112/H/NS	8	220-240	GU10
4112/H/NE	8	220-240	GU10

BI CR GD NS NE







BI	**CR**	**NS**	**GD**	**NE**
Bianco *White*	Cromo *Chrome*	Nickel satinato *Satin nickel*	Oro *Gold*	Nero *Black*

IP20 CE

2 ANNI DI GARANZIA · YEARS OF GUARANTEE ·

SISTEMI LINEARI

LINEAR SYSTEM

Way35	New!	157
Ecoline		175
Profili Architetturali	New!	179
Bridge		193
Linea Pro		203



WAY35

New!

MADE IN ITALY

WAY35 è un sistema lineare dal design minimalista che valorizza gli ambienti, in particolar modo gli spazi di lavoro che richiedono un elevato comfort visivo. Le diverse lunghezze consentono di creare geometrie di luce anche continue con una perfetta uniformità d'emissione. Le dimensioni ridotte e le caratteristiche tecniche del WAY35 lo rendono idoneo per i progettisti più esigenti con specifiche esigenze estetiche e illuminotecniche.

WAY35 is a linear system with a minimalist design that enhances environments, especially work spaces that require high visual comfort. The different lengths make it possible to create even continuous light geometries with perfect emission uniformity. The small size and technical characteristics of the WAY35 make it perfect for the most demanding designers with specific aesthetic and lighting requirements.

CAPPELLI IDENTITY DESIGN:
Cappelli Identity Design, Roma



WAY35

Apparecchio lineare o angolare LED mono o bi-emissione (dimensioni 35x55mm). Facile installazione con accessori non inclusi. LED SMD Luxeon 3014 CRI>90, alto confort visivo. Lifetime 60.000h (L80B20). Corpo in alluminio estruso verniciato bianco o nero opaco, tappi di chiusura in alluminio verniciati bianco o nero opaco non inclusi. IP40. Alimentatore incluso, disponibile versione dimmerabile PUSH o DALI. Versione con emergenza integrata (vedi pag.168-169).

Single or double emission LED linear and angular luminaire (dimensions 35x55mm). Easy installation with accessories not included. Luxeon LED SMD 3014 CRI>90, high visual comfort. Lifetime 60.000h (L80B20).Body in white or matt black painted extruded aluminium, end caps in white or matt black painted aluminium not included. IP40. Power supply included, PUSH or DALI dimmable version available. Version with integrated emergency (see p.168-169).

1 Scegliere il codice prodotto / *Choose the product's code*

ON-OFF included							*Dimmable Driver*	*Option emergency*
W35	/	1	2	/	3	4	DRIVER	E

1 5 DIMENSIONI / *DIMENSIONS*







A1	01	02	03	04
angolare/*angled*	1000mm	1500mm	2000mm	2500mm

Tappi laterali di chiusura non inclusi, da ordinare separatamente / *Lateral end caps not included, to be ordered separately*

2 EMISSIONE / *EMISSION*

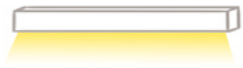


A	B
Mono-emission	Bi-emission

3 TEMPERATURA DI COLORE / *COLOUR TEMPERATURE*

2K	3K	4K
2700K	3000K	4000K

4 FINITURA / *FINISHING*

W	Bianco / *White*
B	Nero / *Black*

DRIVER	
	Versione base / *Standard version ON-OFF*
2*	PUSH (DIM 1-10V on request)
3	DALI
E	ON-OFF + Emergency 1h (integrated)
2E	PUSH (DIM 1-10V on request) + Emergency 1h (integrated)
3E	DALI + Emergency 1h (integrated)

*Max 4 dispositivi su pulsante N.A / *Max 4 devices PUSH button*

2 Scegliere il diffusore, da ordinare separatamente — *Choose the diffuser, to be ordered separately*

OPAL	mm		MICRO-PRISMATIC	mm	
W35/01/S	L.1000mm	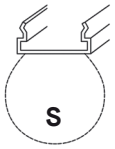	**W35/01/M**	L.1000mm	
W35/02/S	L.1500mm		**W35/02/M**	L.1500mm	
W35/03/S	L.2000mm		**W35/03/M**	L.2000mm	
W35/04/S	L.2500mm		**W35/04/M**	L.2500mm	

Versione bi-emissione: diffusore superiore opale compreso — *Bi-emission version: upper opal diffuser included.*

3 Scegliere gli accessori necessari per completare il prodotto, da ordinare separatamente — *Choose the accessories to complete the product, to be ordered separately*

TAPPI - *END CAPS*	
W35/001/_*	Kit tappi (2pz)/ *Kit end caps (2pcs)*

GIUNTI PER FILA CONTINUA - *JOINT FOR SYSTEM CONFIGURATION*	
W35/004	Giunto lineare/ *Linear joint*
W35/008/_*	Giunto angolare cieco/ *Blind angled joint*

PLAFONE - *CEILING*

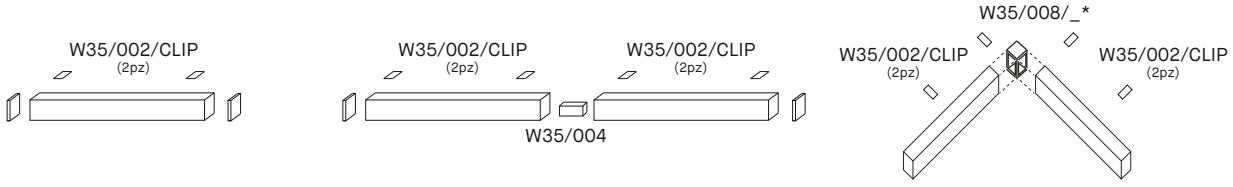

STAND-ALONE | LINEAR SYSTEM | ANGLED SYSTEM

SOSPENSIONE - *SUSPENDED*

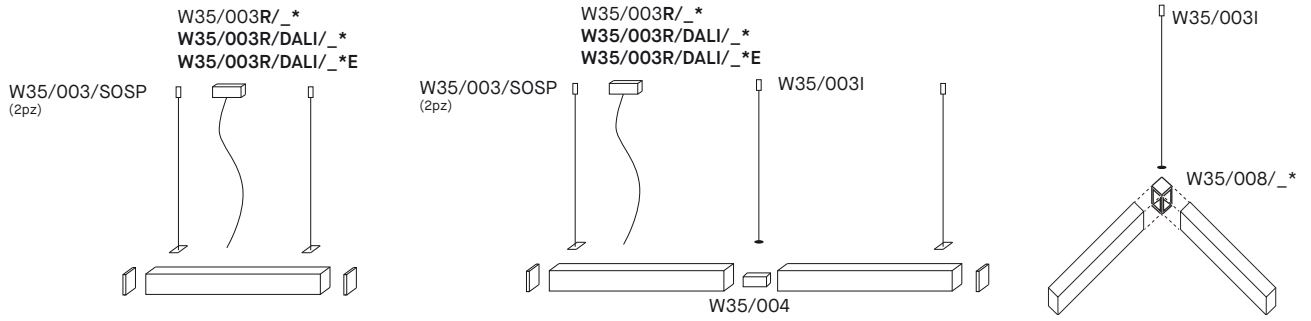

STAND-ALONE | LINEAR SYSTEM | ANGLED SYSTEM

INCASSO TRIMLESS - *TRIMLESS RECESSED*

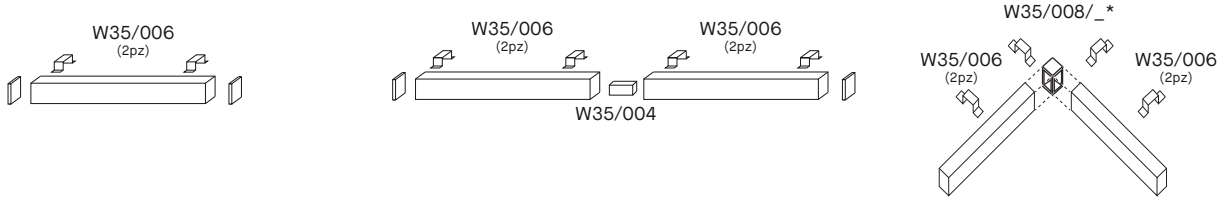

STAND-ALONE | LINEAR SYSTEM | ANGLED SYSTEM

W35 MONO-EMISSION

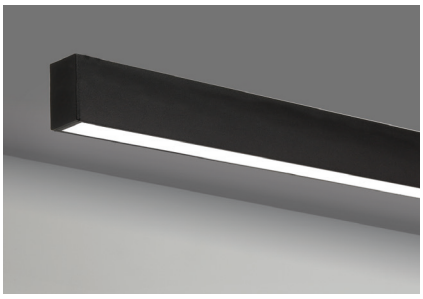

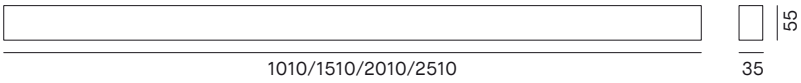

MICRO–PRISMATIC

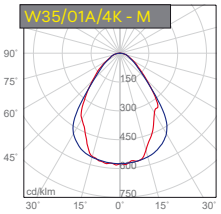

H (m)	D (m)	Emax (lx)	Eav (lx)
1.0	1.6	1342	584
2.0	3.2	336	146
3.0	4.8	149	65

UGR <19

OPAL

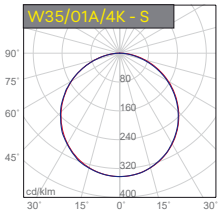

H (m)	D (m)	Emax (lx)	Eav (lx)
1.0	3.0	663	157
2.0	6.1	166	39
3.0	9.2	74	17

UGR <28

Apparecchio lineare LED mono-emissione (dimensioni 35x55mm). Lunghezze modulari da 1000mm a 2500mm. Facile installazione con accessori non inclusi. Mono-emissione con diffusore opale o microprimsatico da ordinare separatamente. LED SMD Luxeon 3014 CRI>90, alto confort visivo. Lifetime 60.000h (L80B20). Corpo in alluminio estruso verniciato bianco o nero opaco, tappi di chiusura in alluminio verniciati bianco o nero opaco non inclusi. IP40. Alimentatore incluso, disponibile versione dimmerabile PUSH o DALI. Versione con emergenza integrata vedi pag.168-169.

Linear mono-emission LED luminaire (dimensions 35x55mm). Modular lengths from 1000mm up to 2500mm. Easy installation with accessories not included. Monoemission with opal or micro-prismatic diffuser to be ordered separately. Luxeon LED SMD 3014 CRI>90, high visual comfort. Lifetime 60.000h (L80B20). Body in white or matt black painted extruded aluminium, end caps in white or matt black painted aluminium not included. IP40. Power supply included, PUSH or DALI dimmable version available. Version with integrated emergency (see p.168-169)

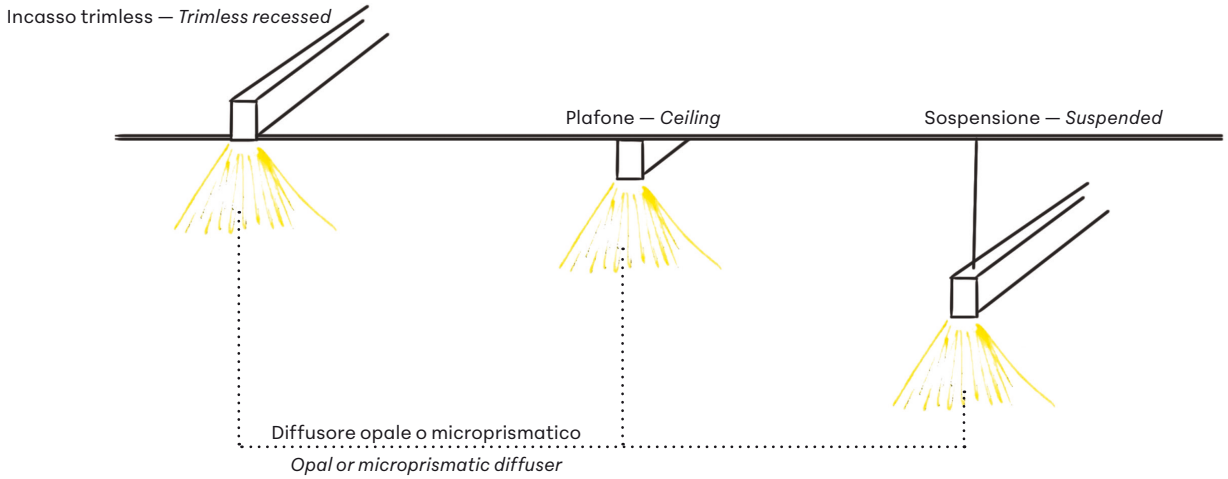

CRI >90 | DRIVER INCLUDED | IP40 | CE | MADE IN ITALY

5 ANNI DI GARANZIA · YEARS OF GUARANTEE

1 Scegliere il codice prodotto / *Choose the product's code*

W35 ON-OFF

WHITE	BLACK	NOMINAL / LM	SYSTEM/W	CCT	MM
W35/01A/2K/W	**W35/01A/2K/B**	3200	26	2700K	1000
W35/01A/3K/W	**W35/01A/3K/B**	3500	26	3000K	1000
W35/01A/4K/W	**W35/01A/4K/B**	3800	26	4000K	1000

W35 ON-OFF

WHITE	BLACK	NOMINAL / LM	SYSTEM/W	CCT	MM
W35/02A/2K/W	**W35/02A/2K/B**	4850	36	2700K	1500
W35/02A/3K/W	**W35/02A/3K/B**	5300	36	3000K	1500
W35/02A/4K/W	**W35/02A/4K/B**	5700	36	4000K	1500

W35 ON-OFF

WHITE	BLACK	NOMINAL / LM	SYSTEM/W	CCT	MM
W35/03A/2K/W	**W35/03A/2K/B**	6500	45	2700K	2000
W35/03A/3K/W	**W35/03A/3K/B**	7050	45	3000K	2000
W35/03A/4K/W	**W35/03A/4K/B**	7600	45	4000K	2000

W35 ON-OFF

WHITE	BLACK	NOMINAL / LM	SYSTEM/W	CCT	MM
W35/04A/2K/W	**W35/04A/2K/B**	8100	55	2700K	2500
W35/04A/3K/W	**W35/04A/3K/B**	8800	55	3000K	2500
W35/04A/4K/W	**W35/04A/4K/B**	9500	55	4000K	2500

Versioni dimmerabili / *Dimmable versions*

CODE	DESCRIPTION
W35/___/__/_2*	PUSH (DIM1-10V on request)
W35/___/__/_3	DALI

*(Max 4 dispositivi su pulsante N.A/ *Max 4 devices PUSH button*)

2 Scegliere il diffusore, da ordinare separatamente — *Choose the diffuser, to be ordered separately*

OPAL	mm	REAL/LM		
		2K	3K	4K
W35/01/S	L.1000mm	1692	1870	1938
W35/02/S	L.1500mm	2538	2805	2907
W35/03/S	L.2000mm	3384	3740	3876
W35/04/S	L.2500mm	4230	4675	4845

MICRO-PRISMATIC	mm	REAL/LM		
		2K	3K	4K
W35/01/M	L.1000mm	2018	2234	2307
W35/02/M	L.1500mm	3027	3351	3461
W35/03/M	L.2000mm	4036	4468	4614
W35/04/M	L.2500mm	5045	5585	5768

3 Scegliere gli accessori necessari per completare il prodotto, da ordinare separatamente — *Choose the accessories to complete the product, to be ordered separately*

TAPPI - *END CAPS*	
W35/001/_*	Kit tappi (2pz)/ *Kit end caps (2pcs)*

GIUNTI PER FILA CONTINUA - *JOINT FOR SYSTEM CONFIGURATION*	
W35/004	Giunto lineare/ *Linear joint*
W35/008/_*	Giunto angolare cieco/ *Blind angled joint*

KIT INSTALLAZIONE / *INSTALLATION KIT*

CODE	DESCRIZIONE	*DESCRIPTION*
W35/002/CLIP	Kit plafone (2pz)	*Ceiling kit (2pcs)*
W35/003/SOSP	Kit sospensione 3m (2pz)	*Suspension kit 3m (2pcs)*
W35/003I	Kit sospensione intermedia 3m per fila continua	*Intermediate 3m suspended installation kit for continuous line*
W35/003R/_*	Rosone aliment. 3 poli per versioni ON-OFF	*Rose ceiling power supply 3-pole for ON-OFF version*
W35/003R/DALI/_*	Rosone aliment. 5 poli PUSH e DALI	*Rose ceiling power supply 5-pole PUSH and DALI*
W35/006	Kit incasso trimless (2pz)	*Recessed trimless kit (2pcs)*
W35/007/_*	Kit per binario (2pz)	*Track kit (2pcs)*
W35/007/DALI/_*	Kit per binario (2pz) DALI	*Track kit (2pcs) DALI*

* **W** Bianco - *White* * **B** Nero - *Black*

Modulo cieco ordinabile su richiesta / *Blind module on request*

Accessori da ordinare separatamente / *Accessories to be ordered separately see p. 170-171*

W35 BI-EMISSION



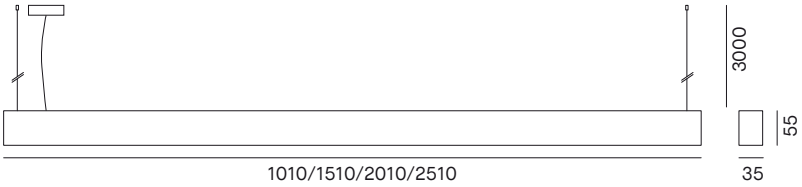

Diffusore superiore opale compreso
Upper opal diffuser included.

MICRO–PRISMATIC + OPAL

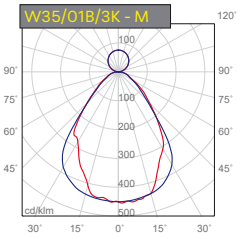

UGR <19

OPAL

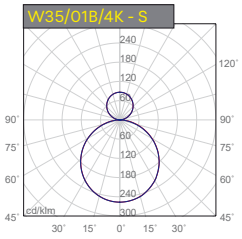

UGR <28

Apparecchio lineare LED bi-emissione (dimensioni 35x55mm). Lunghezze modulari da 1000mm a 2500mm. Facile installazione con accessori non inclusi. Biemissione con diffusore superiore opale incluso e diffusore inferiore opale o microprimsatico da ordinare separatamente. LED SMD Luxeon 3014 CRI>90, alto confort visivo. Lifetime 60.000h (L80B20). Corpo in alluminio estruso verniciato bianco o nero opaco, tappi di chiusura in alluminio verniciati bianco o nero opaco non inclusi. IP40. Alimentatore incluso, disponibile versione dimmerabile PUSH o DALI. Unica accensione. Versione con emergenza integrata vedi pag.168-169.

Linear bi-emission LED luminaire (dimensions 35x55mm). Modular lengths from 1000mm up to 2500mm. Easy installation with accessories not included. Bi-emission with opal upper diffuser included and opal or micro-prismatic diffuser for down emission to be ordered separately. Luxeon LED SMD 3014 CRI>90, high visual comfort. Lifetime 60.000h (L80B20). Body in white or matt black painted extruded aluminium, end caps in white or matt black painted aluminium not included. IP40. Power supply included, PUSH or DALI dimmable version available. Single power. Version with integrated emergency (see p.168-169).

Sospensione — *Suspended*

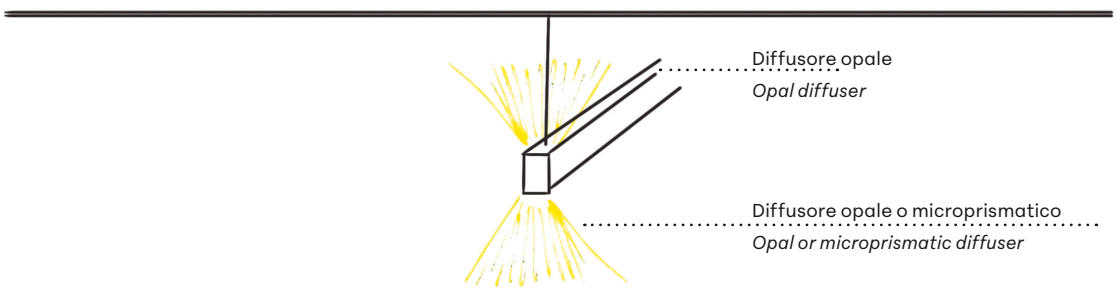

CRI >90 | DRIVER INCLUDED | IP40 | CE | MADE IN ITALY

5 YEARS OF GUARANTEE · ANNI DI GARANZIA ·

1 Scegliere il codice prodotto / *Choose the product's code*

W35 ON-OFF

WHITE	BLACK	NOMINAL / LM		SYSTEM/W	CCT	MM
		UP	DOWN			
W35/01B/2K/W	**W35/01B/2K/B**	1100	3200	37	2700K	1000
W35/01B/3K/W	**W35/01B/3K/B**	1150	3500	37	3000K	1000
W35/01B/4K/W	**W35/01B/4K/B**	1250	3800	37	4000K	1000

W35 ON-OFF

WHITE	BLACK	NOMINAL / LM		SYSTEM/W	CCT	MM
		UP	DOWN			
W35/02B/2K/W	**W35/02B/2K/B**	1600	4850	48	2700K	1500
W35/02B/3K/W	**W35/02B/3K/B**	1750	5300	48	3000K	1500
W35/02B/4K/W	**W35/02B/4K/B**	1900	5700	48	4000K	1500

W35 ON-OFF

WHITE	BLACK	NOMINAL / LM		SYSTEM/W	CCT	MM
		UP	DOWN			
W35/03B/2K/W	**W35/03B/2K/B**	2150	6500	60	2700K	2000
W35/03B/3K/W	**W35/03B/3K/B**	2350	7050	60	3000K	2000
W35/03B/4K/W	**W35/03B/4K/B**	2550	7600	60	4000K	2000

W35 ON-OFF

WHITE	BLACK	NOMINAL / LM		SYSTEM/W	CCT	MM
		UP	DOWN			
W35/04B/2K/W	**W35/04B/2K/B**	2700	8100	73	2700K	2500
W35/04B/3K/W	**W35/04B/3K/B**	2950	8800	73	3000K	2500
W35/04B/4K/W	**W35/04B/4K/B**	3200	9500	73	4000K	2500

Versioni dimmerabili / *Dimmable versions*

CODE	DESCRIPTION
W35/___/__/_2*	PUSH (DIM1-10V on request)
W35/___/__/_3	DALI

*(Max 4 dispositivi su pulsante N.A/ *Max 4 devices PUSH button*)

2 Scegliere il diffusore, da ordinare separatamente — *Choose the diffuser, to be ordered separately*

OPAL		REAL/LM - UP			REAL/LM - DOWN		
	mm	2K	3K	4K	2K	3K	4K
W35/01/S	L.1000mm	601	628	683	1692	1870	1938
W35/02/S	L.1500mm	902	942	1025	2538	2805	2907
W35/03/S	L.2000mm	1202	1256	1366	3384	3740	3876
W35/04/S	L.2500mm	1503	1570	1708	4230	4675	4845

MICRO-PRISMATIC		REAL/LM - UP			REAL/LM - DOWN		
	mm	2K	3K	4K	2K	3K	4K
W35/01/M	L.1000mm	601	628	683	2018	2234	2307
W35/02/M	L.1500mm	902	942	1025	3027	3351	3461
W35/03/M	L.2000mm	1202	1256	1366	4036	4468	4614
W35/04/M	L.2500mm	1503	1570	1708	5045	5585	5768

3 Scegliere gli accessori necessari per completare il prodotto, da ordinare separatamente — *Choose the accessories to complete the product, to be ordered separately*

TAPPI - *END CAPS*	
W35/001/_*	Kit tappi (2pz)/ *Kit end caps (2pcs)*

GIUNTI PER FILA CONTINUA - *JOINT FOR SYSTEM CONFIGURATION*	
W35/004	Giunto lineare/ *Linear joint*
W35/008/_*	Giunto angolare cieco/ *Blind angled joint*

KIT INSTALLAZIONE / *INSTALLATION KIT*

CODE	DESCRIZIONE	*DESCRIPTION*
W35/003/SOSP	Kit sospensione 3m (2pz)	*Suspension kit 3m (2pcs)*
W35/003I	Kit sospensione intermedia 3m per fila continua	*Intermediate 3m suspended installation kit for continuous line*
W35/003R/_*	Rosone aliment. 3 poli per versioni ON-OFF	*Rose ceiling power supply 3-pole for ON-OFF version*
W35/003R/DALI/_*	Rosone aliment. 5 poli PUSH e DALI	*Rose ceiling power supply 5-pole PUSH and DALI*

* **W** Bianco - *White* * **B** Nero - *Black*

Modulo cieco ordinabile su richiesta / *Blind module on request*

Accessori da ordinare separatamente / *Accessories to be ordered separately see p. 170-171*

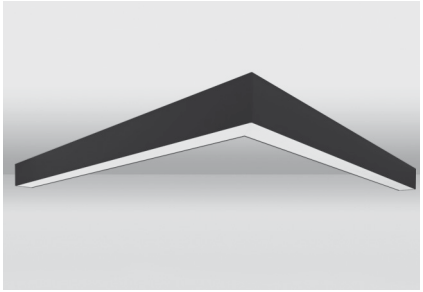

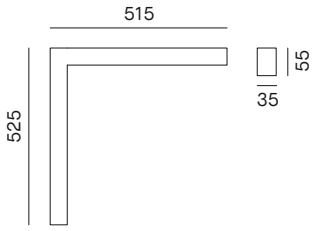

MICRO–PRISMATIC

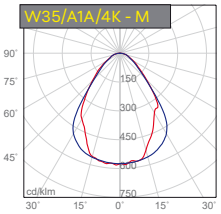

H (m)	D (m)	Emax (lx)	Eav (lx)
1.0	1.6	1342	584
2.0	3.2	336	146
3.0	4.8	149	65

UGR <19

OPAL

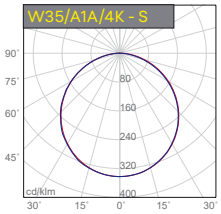

H (m)	D (m)	Emax (lx)	Eav (lx)
1.0	3.0	663	157
2.0	6.1	166	39
3.0	9.2	74	17

UGR <28

Apparecchio angolare LED mono o bi-emissione (dimensioni 35x55mm). Dimensione 515x525mm. Facile installazione con accessori non inclusi. Diffusore inferiore opale o microprismatico da ordinare separatamente, diffusore superiore, per il bi-emissione, opale incluso. LED SMD Luxeon 3014 CRI>90, alto confort visivo. Lifetime 60.000h (L80B20). Corpo in alluminio estruso verniciato bianco o nero opaco, tappi di chiusura in alluminio verniciati bianco o nero opaco non inclusi. IP40. Alimentatore incluso, disponibile versione dimmerabile PUSH o DALI. Unica accensione.

Single or double emission LED angular luminaire (dimensions 35x55mm). Lengths 515x525mm. Easy installation with accessories not included. Opal or microprismatic lower diffuser to be ordered separately, opal upper diffuser, for double emission version, included. SMD Luxeon 3014 LED CRI>90, high visual comfort. Lifetime 60,000h (L80B20). White or black matt painted extruded aluminium body, white or black matt painted aluminium end caps not included. IP40. Power supply included, dimmable version PUSH or DALI available. Single switch.

Plafone — *Ceiling*

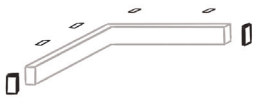

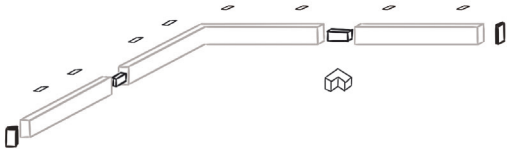

Sospensione — *Suspended*

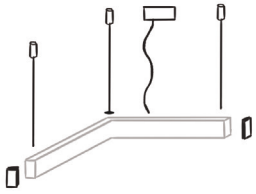

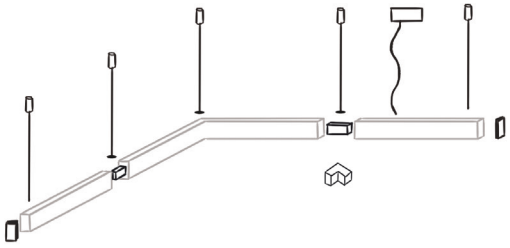

Incasso — *Recessed*

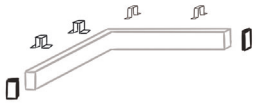

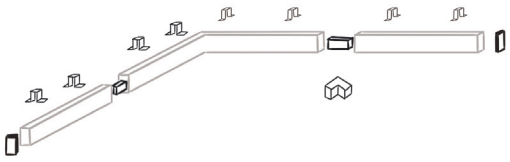

CRI >90 | DRIVER INCLUDED | IP40 | CE | MADE IN ITALY

5 YEARS OF GUARANTEE · ANNI DI GARANZIA ·

1 Scegliere il codice prodotto / *Choose the product's code*

W35 MONO-EMISSION

WHITE	BLACK	NOMINAL / LM	SYSTEM/W	CCT	MM
W35/A1A/2K/W	**W35/A1A/2K/B**	3200	26	2700K	500+500
W35/A1A/3K/W	**W35/A1A/3K/B**	3500	26	3000K	500+500
W35/A1A/4K/W	**W35/A1A/4K/B**	3800	26	4000K	500+500

W35 BI-EMISSION

WHITE	BLACK	NOMINAL / LM		SYSTEM/W	CCT	MM
		UP	DOWN			
W35/A1B/2K/W	**W35/A1B/2K/B**	1100	3200	37	2700K	500+500
W35/A1B/3K/W	**W35/A1B/3K/B**	1150	3500	37	3000K	500+500
W35/A1B/4K/W	**W35/A1B/4K/B**	1250	3800	37	4000K	500+500

Versioni dimmerabili / *Dimmable versions*

CODE	DESCRIPTION
W35/___/__/_2*	PUSH (DIM1-10V on request)
W35/___/__/_3	DALI

*(Max 4 dispositivi su pulsante N.A/ *Max 4 devices PUSH button*)

2 Scegliere il diffusore, da ordinare separatamente — *Choose the diffuser, to be ordered separately*

MONO-EMISSION L.525x515mm

OPAL	REAL/LM		
	2K	3K	4K
W35/05/S	1692	1870	1938

MICRO-PRISMATIC	REAL/LM		
	2K	3K	4K
W35/05/M	2018	2234	2307

BI-EMISSION L.525x515mm

OPAL	REAL/LM - UP			REAL/LM - DOWN		
	2K	3K	4K	2K	3K	4K
W35/05/S	601	628	683	1692	1870	1938

MICRO-PRISMATIC	REAL/LM - UP			REAL/LM - DOWN		
	2K	3K	4K	2K	3K	4K
W35/05/M	601	628	683	2018	2234	2307

3 Scegliere gli accessori necessari per completare il prodotto, da ordinare separatamente — *Choose the accessories to complete the product, to be ordered separately*

TAPPI - *END CAPS*	
W35/001/_*	Kit tappi (2pz)/ *Kit end caps (2pcs)*

GIUNTI PER FILA CONTINUA - *JOINT FOR SYSTEM CONFIGURATION*	
W35/004	Giunto lineare/ *Linear joint*
W35/008/_*	Giunto angolare cieco/ *Blind angled joint*

KIT INSTALLAZIONE / *INSTALLATION KIT*

CODE	DESCRIZIONE	*DESCRIPTION*
W35/002/CLIP	Kit plafone (2pz)	*Ceiling kit (2pcs)*
W35/003/SOSP	Kit sospensione 3m (2pz)	*Suspension kit 3m (2pcs)*
W35/003I	Kit sospensione intermedia 3m per fila continua	*Intermediate 3m suspended installation kit for continuous line*
W35/003R/_*	Rosone aliment. 3 poli per versioni ON-OFF	*Rose ceiling power supply 3-pole for ON-OFF version*
W35/003R/DALI/_*	Rosone aliment. 5 poli PUSH e DALI	*Rose ceiling power supply 5-pole PUSH and DALI*
W35/006	Kit incasso trimless (2pz)	*Recessed trimless kit (2pcs)*

* **W** Bianco - *White* * **B** Nero - *Black*

Modulo cieco ordinabile su richiesta / *Blind module on request*

Accessori da ordinare separatamente / *Accessories to be ordered separately see p. 170-171*



Divario - galleria d'arte contemporanea, Roma



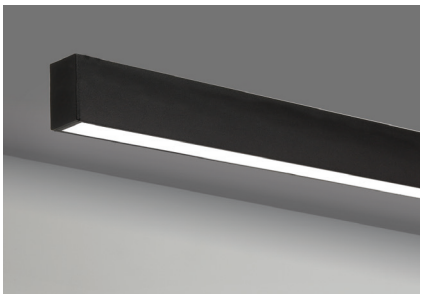

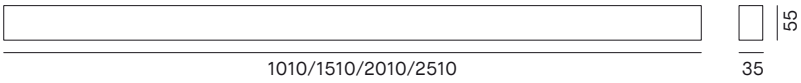

MICRO–PRISMATIC

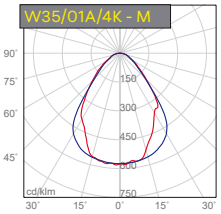

H (m)	D (m)	Emax (lx)	Eav (lx)
1.0	1.6	281	120
2.0	3.2	70	30
3.0	4.8	31	13

UGR <19

OPAL

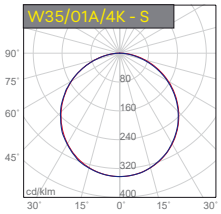

H (m)	D (m)	Emax (lx)	Eav (lx)
1.0	3.0	137	32
2.0	6.1	34	8
3.0	9.2	15	4

UGR <28

Schema codici speciali per installazione in fila continua dei moduli in emergenza
Special code scheme for installation of emergency modules in a continuous line

ON-OFF
Per le trafile non in emergenza aggiungere /5P al codice prodotto / *For non-emergency extruders add /5P to the product code*

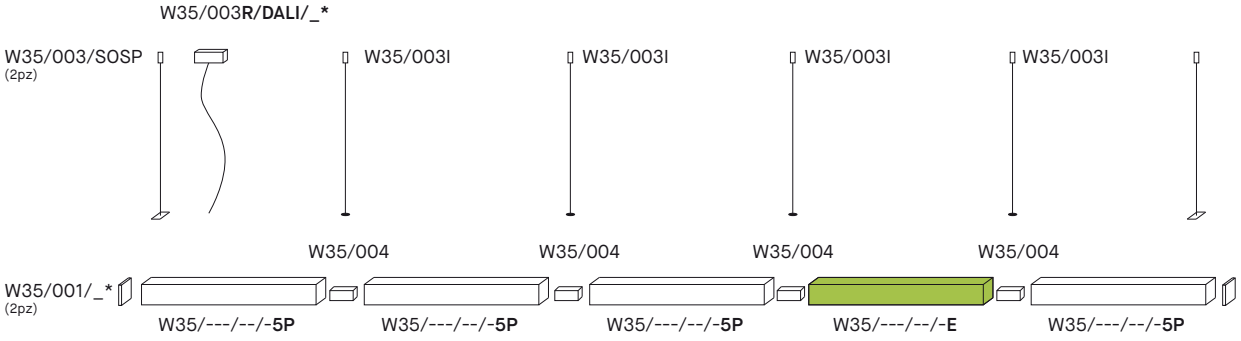

DALI/PUSH (DIM 1-10V)
Per le trafile non in emergenza aggiungere /7P al codice prodotto / *For non-emergency extruders add /7P to the product code*

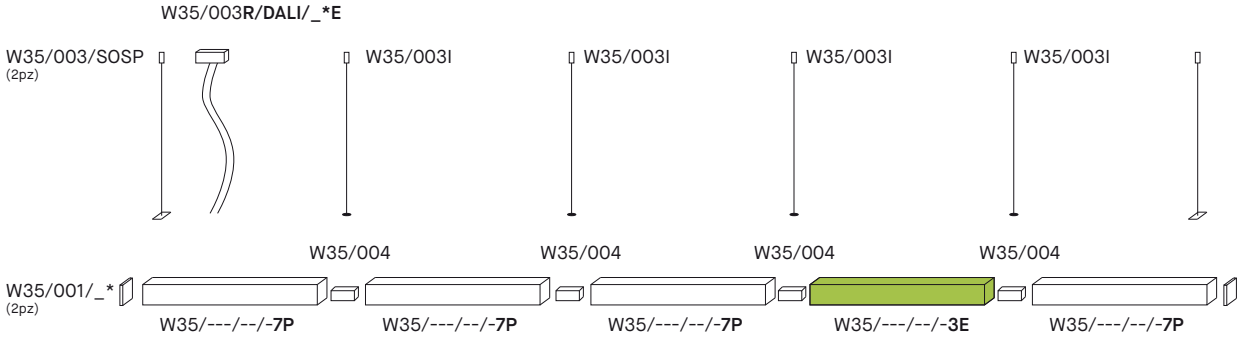

CRI >90 | DRIVER INCLUDED | IP40 | CE | MADE IN ITALY

5 ANNI DI GARANZIA · 5 YEARS OF GUARANTEE

1 Scegliere il codice prodotto / *Choose the product's code*

W35	MONO-EMERGENCY				
WHITE	BLACK	REAL / LM	SYSTEM/W	CCT	MM
W35/01A/2K/WE	**W35/01A/2K/BE**	500	5	2700K	1000
W35/01A/3K/WE	**W35/01A/3K/BE**	500	5	3000K	1000
W35/01A/4K/WE	**W35/01A/4K/BE**	500	5	4000K	1000

W35	BI-EMERGENCY	
WHITE	BLACK	
W35/01B/2K/WE	**W35/01B/2K/BE**	
W35/01B/3K/WE	**W35/01B/3K/BE**	
W35/01B/4K/WE	**W35/01B/4K/BE**	

W35	MONO-EMERGENCY				
WHITE	BLACK	REAL / LM	SYSTEM/W	CCT	MM
W35/02A/2K/WE	**W35/02A/2K/BE**	500	5	2700K	1500
W35/02A/3K/WE	**W35/02A/3K/BE**	500	5	3000K	1500
W35/02A/4K/WE	**W35/02A/4K/BE**	500	5	4000K	1500

W35	BI-EMERGENCY	
WHITE	BLACK	
W35/02B/2K/WE	**W35/02B/2K/BE**	
W35/02B/3K/WE	**W35/02B/3K/BE**	
W35/02B/4K/WE	**W35/02B/4K/BE**	

W35	MONO-EMERGENCY				
WHITE	BLACK	REAL / LM	SYSTEM/W	CCT	MM
W35/03A/2K/WE	**W35/03A/2K/BE**	500	5	2700K	2000
W35/03A/3K/WE	**W35/03A/3K/BE**	500	5	3000K	2000
W35/03A/4K/WE	**W35/03A/4K/BE**	500	5	4000K	2000

W35	BI-EMERGENCY	
WHITE	BLACK	
W35/03B/2K/WE	**W35/03B/2K/BE**	
W35/03B/3K/WE	**W35/03B/3K/BE**	
W35/03B/4K/WE	**W35/03B/4K/BE**	

W35	MONO-EMERGENCY				
WHITE	BLACK	REAL / LM	SYSTEM/W	CCT	MM
W35/04A/2K/WE	**W35/04A/2K/BE**	500	5	2700K	2500
W35/04A/3K/WE	**W35/04A/3K/BE**	500	5	3000K	2500
W35/04A/4K/WE	**W35/04A/4K/BE**	500	5	4000K	2500

W35	BI-EMERGENCY	
WHITE	BLACK	
W35/04B/2K/WE	**W35/04B/2K/BE**	
W35/04B/3K/WE	**W35/04B/3K/BE**	
W35/04B/4K/WE	**W35/04B/4K/BE**	

Versioni dimmerabili / *Dimmable versions*

CODE	DESCRIPTION
W35/___/__/_2E	PUSH (DIM1-10V on request) + Emergency 1h (integrated)
W35/___/__/_3E	DALI + Emergency 1h (integrated)

*(Max 4 dispositivi su pulsante N.A/ *Max 4 devices PUSH button*)

2 Scegliere il diffusore, da ordinare separatamente — *Choose the diffuser, to be ordered separately*

OPAL	mm
W35/01/S	L.1000mm
W35/02/S	L.1500mm
W35/03/S	L.2000mm
W35/04/S	L.2500mm

MICRO-PRISMATIC	mm
W35/01/M	L.1000mm
W35/02/M	L.1500mm
W35/03/M	L.2000mm
W35/04/M	L.2500mm

3 Scegliere gli accessori necessari per completare il prodotto, da ordinare separatamente — *Choose the accessories to complete the product, to be ordered separately*

TAPPI - *END CAPS*	
W35/001/_*	Kit tappi (2pz)/ *Kit end caps (2pcs)*

GIUNTI PER FILA CONTINUA - *JOINT FOR SYSTEM CONFIGURATION*	
W35/004	Giunto lineare/ *Linear joint*
W35/008/_*	Giunto angolare cieco/ *Blind angled joint*

KIT INSTALLAZIONE / *INSTALLATION KIT*

CODE	DESCRIZIONE	*DESCRIPTION*
W35/002/CLIP	Kit plafone (2pz)	*Ceiling kit (2pcs)*
W35/003/SOSP	Kit sospensione 3m (2pz)	*Suspension kit 3m (2pcs)*
W35/003I	Kit sospensione intermedia 3m per fila continua	*Intermediate 3m suspended installation kit for continuous line*
W35/003R/DALI/_*	Rosone aliment. 5 poli PUSH e DALI	*Rose ceiling power supply 5-pole PUSH and DALI*
W35/003R/DALI/_*E	Rosone aliment. 5+2 poli PUSH e DALI in emergenza	*Rose ceiling power supply 5+2-pole PUSH and DALI in emergency*
W35/006	Kit incasso trimless (2pz)	*Recessed trimless kit (2pcs)*
W35/007/_*	Kit per binario (2pz)	*Track kit (2pcs)*
W35/007/DALI/_*	Kit per binario (2pz) DALI	*Track kit (2pcs) DALI*

* **W** Bianco - *White* * **B** Nero - *Black*

Accessori da ordinare separatamente / *Accessories to be ordered separately see p. 170-171*

Accessori per l'istallazione / *Installation accessories*

W35/001/_

W white - **B** black

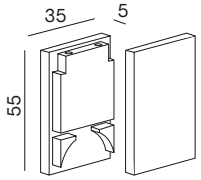

Kit tappi in alluminio verniciati bianco o nero (2pz)
White or black painted aluminium end caps kit (2pcs)

W35/002/CLIP

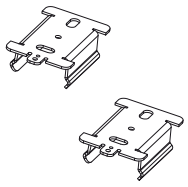

Kit plafone composto da 2 clip di fissaggio a soffitto (tasselli e viti non inclusi).
Ceiling installation kit consisting of 2 ceiling fixing clips (dowels and screws not included).

W35/003I



Kit sospensione intermedia composto da rosone a soffitto con microregolazione e cavo in acciaio L3000 (1pz). Da considerare in corrispondenza dei giunti tra le diverse trafile ed in corrispondenza dell'elemento angolare.
Intermediate suspended lighting kit consisting of rose ceiling featuring micro adjustment and L3000 steel cable (1pc). Particular attention should go to the various joints placed between the different extruders and the angled elements

W35/003R/_

W white - **B** black

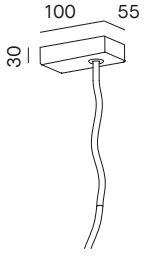

W35/003R/_
Kit rosone di alimentazione bianco o nero a 3 poli per driver on-off.
White or black 3-pole rose ceiling with power supply kit for on-off drivers.
W35/003R/DALI/_
Kit rosone di alimentazione bianco o nero a 5 poli per driver PUSH e DALI.
White or black 5-pole rose ceiling with power supply kit for PUSH and DALI drivers.
W35/003R/DALI/_E
Kit rosone di alimentazione bianco o nero a 5+2 poli per driver PUSH e DALI in emergenza.
White or black 5+2-pole rose ceiling with power supply kit for PUSH and DALI drivers, in emergency version.

W35/003/SOSP

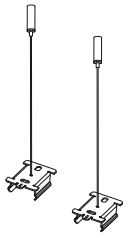

Kit sospensione composto da rosone a soffitto con microregolazione e cavo in acciaio L3000mm (2pz).
Suspended lighting kits consisting of rose ceiling featuring micro adjustment and L3000mm steel cable (2pcs).

W35/004

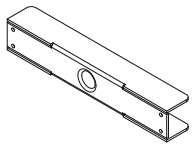

Giunto lineare (1pz)
Linear joint (1pc)

W35/006

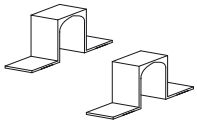

Kit staffe trimless (2pz).
Trimless brackets kit (2pcs).

W35/007/_ **W35/007/DALI/_** **W** white - **B** black

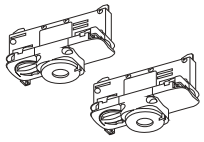

Kit per binario bianco o nero(2pz), ON-OFF e DALI.
White or black track kit (2pcs), ON-OF and DALI.

W35/008/_ **W** white - **B** black

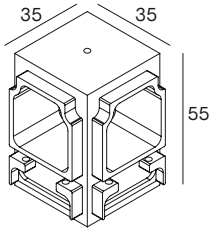

Giunto angolare cieco in alluminio bianco o nero (1pz)
White or black aluminium blind angled joint (1pc)



Divario - galleria d'arte contemporanea, Roma





ECOLINE

Compatto nelle dimensioni, ECOLINE è un apparecchio lineare a sospensione che si distingue per il suo design minimalista e funzionale. La sua ottica opale è ideale per gli ambienti aperti, quella lamellare per gli spazi di lavoro, garantendo un elevato comfort visivo.

Compact in size, ECOLINE is a linear suspended luminaire that stands out for its minimalist and functional design. Its opal version is suitable for open environments and the lamellar one for work spaces, granting a high visual comfort.

CAPPELLI IDENTITY DESIGN:
Cappelli Identity Design, Roma



EL1200 UGR

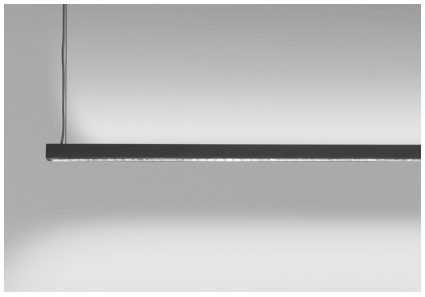

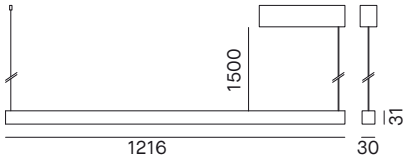

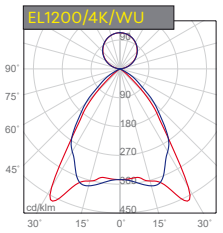

UGR <19

H (m)	D (m)	Emax (lx)	Eav (lx)
1	1.4	1078	732
2	3.0	269	183
3	4.3	120	81

EL1200 OPALE



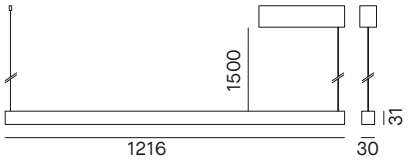

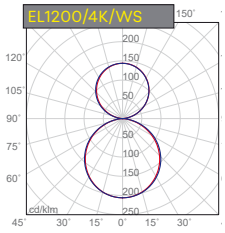

UGR <25

H (m)	D (m)	Emax (lx)	Eav (lx)
1	3.0	586	141
2	6.0	146	35
3	9.0	65	16

Profilo LED lineare con dimensioni ridotte. Installazione a sospensione bi-emissione con kit sospensione incluso (cavi micro-regolabili e rosone). LED HONGLI. Lifetime 36.000h. Corpo in alluminio estruso verniciato bianco o nero. Tappi di chiusura in alluminio verniciato bianco o nero. Diffusore opale o ottica speciale UGR<19 verso il basso e diffusore opale verso l'alto. Alimentatore incluso nel rosone. Disponibili versioni dimmerabili.

Linear LED luminaire with minimal dimensions. Bi-emission suspended installation with suspensions kit included (suspension ropes and ceiling rose). HONGLI LED. Lifetime 36.000h. White or black painted extruded aluminium body. End caps in white or black painted aluminium. Opal diffuser or special optics UGR<19 downward and opal diffuser upward. Power supply included in the ceiling rose. Dimmable version options available.

CRI >80 | DRIVER INCLUDED | IP20 | CE

3 ANNI DI GARANZIA · 3 YEARS OF GUARANTEE

1 Scegliere il codice prodotto / *Choose the product's code*

EL1200 UGR

WHITE	BLACK	NOMINAL / LM	REAL / LM	LED/W	SYSTEM / W	CCT	BEAM UP	BEAM DOWN	DRIVER
EL1200/3K/WU	**EL1200/3K/BU**	3780	3070	28	31	3000K	110°	70°	ON-OFF
EL1200/4K/WU	**EL1200/4K/BU**	4060	3298	28	31	4000K	110°	70°	ON-OFF

Flusso complessivo. Percentuale flusso diretto 75%, flusso indiretto 25% / *Total flux. 75% direct flux, 25% indirect flux*

EL1200 OPALE

WHITE	BLACK	NOMINAL / LM	REAL / LM	LED/W	SYSTEM / W	CCT	BEAM UP	BEAM DOWN	DRIVER
EL1200/3K/WS	**EL1200/3K/BS**	3780	2843	28	31	3000K	110°	110°	ON-OFF
EL1200/4K/WS	**EL1200/4K/BS**	4060	3054	28	31	4000K	110°	110°	ON-OFF

Flusso complessivo. Percentuale flusso diretto 70%, flusso indiretto 30% / *Total flux. 70% direct flux, 30% indirect flux*



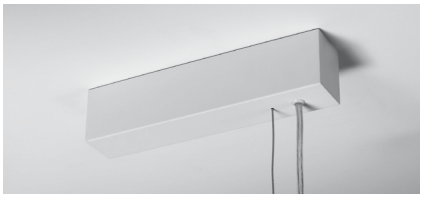

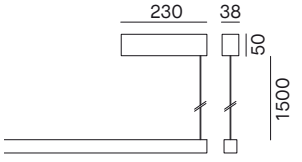

Rosone con driver integrato — *Integrated driver rose ceiling*

Versioni prodotto disponibili su richiesta / *Product version available upon request*

CODE	DESCRIPTION
EL1200/__/__1	ON-OFF Made in Italy
EL1200/__/__2	DIM 1-10V Made in Italy
EL1200/__/__2P*	PUSH Made in Italy
EL1200/__/__3	DALI Made in Italy

*(Max 4 dispositivi su pulsante N.A/ *Max 4 devices PUSH button*)

Gestione della luce / *Light management, see p. 524*



PA

New!

I PROFILI ARCHITETTURALI sono la soluzione ideale per trasformare una visione in realtà, creando ambienti che oltre a rispondere alle esigenze funzionali, elevano l'estetica e il comfort. Realizzati con materiali di altissima qualità, dalle linee pulite e moderne, offrono una versatilità senza pari adattandosi a qualsiasi esigenza progettuale.

ARCHITECTURAL PROFILES are capable of turning visions into reality, capable of creating spaces that aside from meeting functional needs, enhance aesthetic appeals and comfort. Realized with the highest quality materials and characterised by an essential and modern design, the versatility of these profiles renders them suitable to any project requirement.

Restaurant Matière Brut, France
Crédit photo: Bruno Ruiz
Lighting Design: LM5P, Aix en Provence, France



PA/01 DA SUPERFICIE / *SURFACE-MOUNTED*



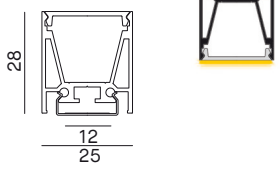

W

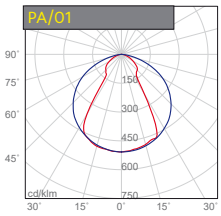

H (m)	D (m)	Emax (lx)	Eav (lx)
1.0	1.2x3.2	572	206
2.0	2.4x6.5	143	52
3.0	3.6x9.8	64	23

1m PA/01 + 70092/N + Transparent diffuser

CODE	DIFFUSER
PA/01	PC TRANSPARENT
PA/01/S	PC OPAL

CODE (1cm)	
PA/01/1	TAGLIO SU MISURA *CUSTOMIZED LENGTH*
PA/01/S/1	

Profilo in alluminio da superficie per striscia LED con diffusore trasparente o opale di 2m. Tappi (4 pz.) e clips di fissaggio (4 pz.) inclusi. Alluminio verniciato bianco. Disponibile Kit sospensione e a incasso da ordinare separatamente.
Surface-mounted aluminium profile for LED strip with transparent or opal diffuser of 2m. Fixing clips (4 pcs) and end caps (4 pcs) included. White-painted aluminium. Kit for suspension and recessed version available to be ordered separately.

Accessori disponibili su richiesta / *Accessories available upon request*

CODE	DESCRIZIONE	*DESCRIPTION*
KIT/PA01	Kit tappi (4pz.) e clips di fissaggio (4 pz.)	*Kit fixing clips (4 pcs) and end caps (4 pcs).*
DIFF/PA01	Diffusore trasparente L.2m	*Transparent diffuser L.2m*
DIFF/PA01/S	Diffusore opale L.2m	*Opal diffuser L.2m*
KIT/TRIM/PA	Kit incasso trimless (2pz.), per cartongesso spessore 13mm	*Trimless kit (2pcs), for plasterboard 13mm depth.*
KIT/SOSP/PA	Kit sospensione (2pz.)	*Suspension kit (2pcs)*

PA/02 DA SUPERFICIE / *SURFACE-MOUNTED*



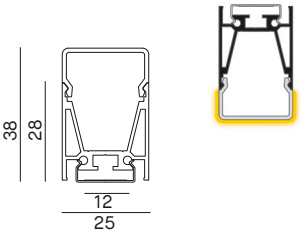

W

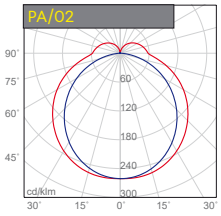

H (m)	D (m)	Emax (lx)	Eav (lx)
1.0	2.7x4.5	277	54
2.0	5.5x9.0	69	14
3.0	8.2x13.5	31	6

1m PA/02 + 70092/N + Opal diffuser

CODE	DIFFUSER
PA/02/S	PC OPAL

CODE (1cm)	
PA/02/S/1	TAGLIO SU MISURA *CUSTOMIZED LENGTH*

Profilo in alluminio da superficie per striscia LED con diffusore opale di 2m. Tappi (4 pz.) e clips di fissaggio (4 pz.) inclusi. Diffusore sporgente. Alluminio verniciato bianco. Disponibile Kit sospensione e a incasso da ordinare separatamente.
Surface-mounted aluminium profile for LED strip with opal diffuser of 2m. Fixing clips (4 pcs) and end caps (4 pcs) included. Protuded diffuser. White-painted aluminium. Kit for suspension and recessed version available to be ordered separately.

Accessori disponibili su richiesta / *Accessories available upon request*

CODE	DESCRIZIONE	*DESCRIPTION*
KIT/PA02	Kit tappi (4pz.) e clips di fissaggio (4 pz.)	*Kit fixing clips (4 pcs) and end caps (4 pcs).*
DIFF/PA02/S	Diffusore opale L.2m	*Opal diffuser L.2m*
KIT/TRIM/PA	Kit incasso trimless (2pz.), per cartongesso spessore 13mm	*Trimless kit (2pcs), for plasterboard 13mm depth.*
KIT/SOSP/PA	Kit sospensione (2pz.)	*Suspension kit (2pcs)*

2 ANNI DI GARANZIA · YEARS OF GUARANTEE ·



KIT/TRIM/PA



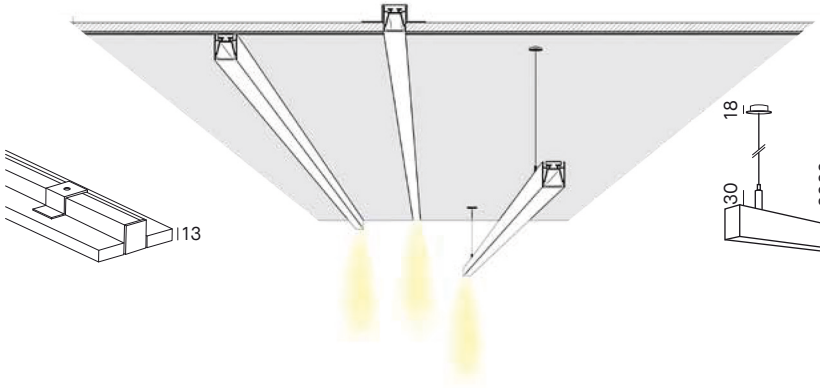

KIT/SOSP/PA



Compatibilità LED strip
LED strip compatibility

PA/01 - PA/02

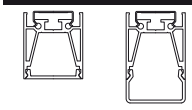

48092	50041	50092	70002	70042	70092	80160	80200	80300	80340	80360	80390	80400	80500	48102	50051	50102	70012	70052	70102	70220	70230	80310	80350	80321	80322	80331	80332	80371
✓	✓	✓	✓	✓	✓	✗	✓	✓	✓	✓	✓	✓	✓	✗	✓	✓	✓	✓	✗	✗	✗	✗	✗	✓	✓	✗	✗	✓
INDOOR LIGHT														OUTDOOR LIGHT										COLOUR LIGHT				

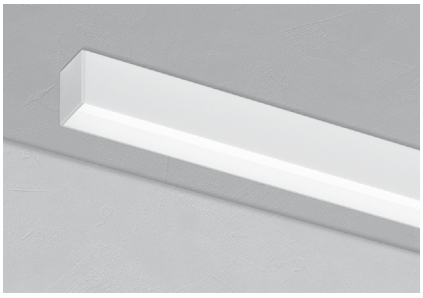

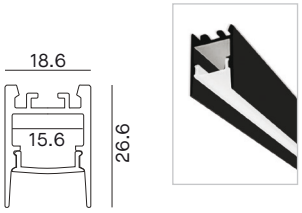

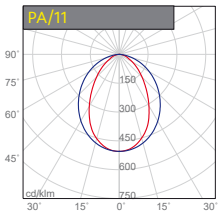

H (m)	D (m)	Emax (lx)	Eav (lx)
1.0	1.4x2.4	292	108
2.0	2.5x4.8	73	27
3.0	4.3x7.3	32	12

W B

0.5m PA/11 + 70092/C + Opal diffuser

CODE	COLOUR	DIFFUSER	mm
PA/11/S	bianco / *white*	PC OPAL	2000
PA/11/S/B	nero / *black*	PC OPAL	2000
PA/11/S/3M	bianco / *white*	PC OPAL	3000
PA/11/S/B/3M	nero / *black*	PC OPAL	3000

CODE (1cm)	
PA/11/S/1	TAGLIO SU MISURA
PA/11/S/B/1	*CUSTOMIZED LENGTH*

Profilo in alluminio lineare per striscia LED con diffusore arretrato, lunghezza 2m o 3m. Installazione a superficie. Possibilità di installazione a sospensione tramite accessori da ordinare separatamente. Alluminio verniciato bianco o nero. Diffusore in PC opale. Accessori inclusi: per lunghezza 2m tappi (2pz) e clip di fissaggio (2pz); per lunghezza 3m tappi (3pz) e clip di fissaggio (3pz).
Linear aluminium profile for LED strip with recessed diffuser, length 2m or 3m. Surface-mounted installation. Possibility to realise a suspended installation with separate accessories. White or black-painted aluminium. Opal PC diffuser. Included accessories: for 2m end caps (2pcs) and fixing clips (2pcs); for 3m end caps (3pcs) and fixing clips (3pcs)

Accessori disponibili su richiesta / *Accessories available upon request*

CODE	DESCRIZIONE	*DESCRIPTION*
KIT/PA11	Kit tappi bianchi (4 pz) e clips di fissaggio (4 pz)	*Kit fixing clips (4 pcs) and white end caps (4 pcs)*
KIT/PA11/3M	Kit tappi bianchi (6 pz) e clips di fissaggio (6 pz)	*Kit fixing clips (6 pcs) and white end caps (6 pcs)*
KIT/PA11/B	Kit tappi neri (4 pz) e clips di fissaggio (4 pz)	*Kit fixing clips (4 pcs) and black end caps (4 pcs)*
KIT/PA11/B/3M	Kit tappi neri (6 pz) e clips di fissaggio (6 pz)	*Kit fixing clips (6 pcs) and black end caps (6 pcs)*
KIT/SOSP/PA	Kit sospensione (2 pz)	*Suspension kit (2 pcs)*
KIT/TRIM/PA11	Kit incasso trimless (2 pz.), per cartongesso spessore 13mm	*Trimless kit (2 pcs), for plasterboard 13mm depth*
DIF.B/STRIP/3E/S	Diffusore opale L.2m	*Opal diffuser L.2m*
DIF.BAR/3E/S/3M	Diffusore opale L.3m	*Opal diffuser L.3m*
DIFF/5M/S	Diffusore opale in bobina L.5m	*Opal diffuser roll L.5m*
DIFF/10M/S	Diffusore opale in bobina L.10m	*Opal diffuser roll L.10m*

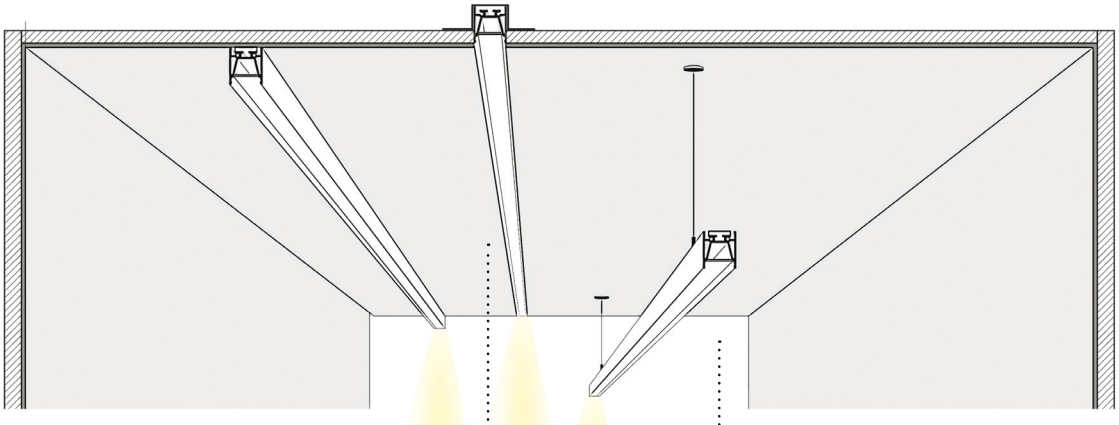

KIT/TRIM/PA11



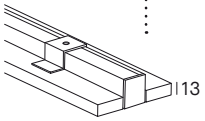

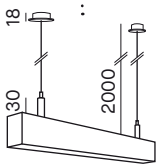

KIT/SOSP/PA



2 ANNI DI GARANZIA · YEARS OF GUARANTEE ·



Compatibilità LED strip
LED strip compatibility

PA/11



48092	50041	50092	70002	70042	70092	80160	80200	80300	80340	80360	80390	80400	80500	48102	50051	50102	70012	70052	70102	70220	70230	80310	80350	80321	80322	80331	80332	80371
✓	✓	✓	✓	✓	✓	✗	✓	✓	✓	✓	✓	✓	✓	✗	✓	✓	✓	✓	✓	✗	✗	✗	✗	✓	✓	✗	✗	✓
INDOOR LIGHT														OUTDOOR LIGHT										COLOUR LIGHT				

PA/12 DA SUPERFICIE / *SURFACE-MOUNTED*

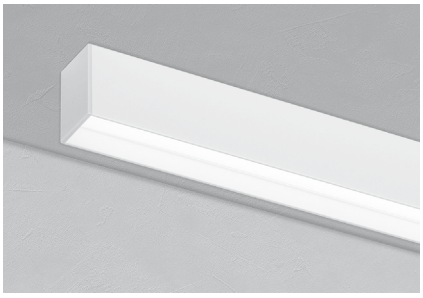

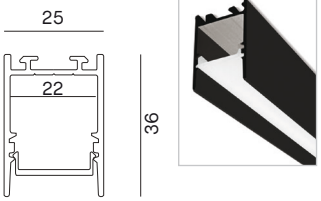

W B

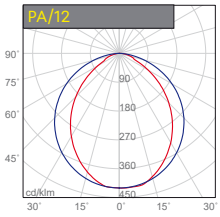

H (m)	D (m)	Emax (lx)	Eav (lx)
1.0	2x3	190	55
2.0	4x6	48	14
3.0	6x9	21	6

0.5m PA/12 + 70092/C + Opal diffuser

CODE	COLOUR	DIFFUSER	mm
PA/12/S	bianco / *white*	PC OPAL	2000
PA/12/S/B	nero / *black*	PC OPAL	2000
PA/12/S/3M	bianco / *white*	PC OPAL	3000
PA/12/S/B/3M	nero / *black*	PC OPAL	3000

CODE (1cm)	
PA/12/S/1	TAGLIO SU MISURA
PA/12/S/B/1	*CUSTOMIZED LENGTH*

Profilo in alluminio lineare per striscia LED con diffusore arretrato, lunghezza 2m o 3m. Installazione a superficie. Possibilità di installazione a sospensione con accessori da ordinare separatamente. Alluminio verniciato bianco o nero. Diffusore in PC opale. Accessori inclusi: per lunghezza 2m tappi (2pz) e clip di fissaggio (2 corte e 2 lunghe) e nastro nero (2pz) per evitare il filtraggio di luce; per lunghezza 3m tappi (3pz) e clip di fissaggio (3 corte e 3 lunghe) e nastro nero (3pz) per evitare il filtraggio di luce.

Linear aluminium profile for LED strip with recessed diffuser, length 2m or 3m. Surface-mounted installation. Possibility to realise a suspended installation with separate accessories. White or black-painted aluminium. Opal PC diffuser. Included accessories: for 2m end caps (2pcs), fixing clips (2 short and 2 long), black tape (2pcs) to avoid joint light leak; for 3m end caps (3pcs), fixing clips (3 short and 3 long), black tape (3pcs) to avoid joint light leak.

Accessori disponibili su richiesta / *Accessories available upon request*

CODE	DESCRIZIONE	*DESCRIPTION*
KIT/PA12	Kit tappi bianchi (4 pz) e clips di fissaggio (2 pz corte, 2 pz lunghe)	*Kit fixing clips (4 pcs) and white end caps (2 pcs short, 2pcs long)*
KIT/PA12/3M	Kit tappi bianchi (6 pz) e clips di fissaggio (3 pz corte, 3 pz lunghe)	*Kit fixing clips (6 pcs) and white end caps (3 pcs short, 3pcs long)*
KIT/PA12/B	Kit tappi neri (4 pz) e clips di fissaggio (2 pz corte, 2 pz lunghe)	*Kit fixing clips (4 pcs) and black end caps (2 pcs short, 2pcs long)*
KIT/PA12/B/3M	Kit tappi neri (6 pz) e clips di fissaggio (3 pz corte, 3 pz lunghe)	*Kit fixing clips (6 pcs) and black end caps (3 pcs short, 3pcs long)*
KIT/SOSP/PA	Kit sospensione (2 pz)	*Suspension kit (2 pcs)*
KIT/TRIM/PA12	Kit incasso trimless (2 pz.), per cartongesso spessore 13mm	*Trimless kit (2 pcs), for plasterboard 13mm depth*
DIFF/PA12/S	Diffusore opale L.2m	*Opal diffuser L.2m*
DIFF/PA12/S/3M	Diffusore opale L.3m	*Opal diffuser L.3m*
DIFF/10M/9S	Diffusore opale in bobina L.10m	*Opal diffuser roll L.10m*

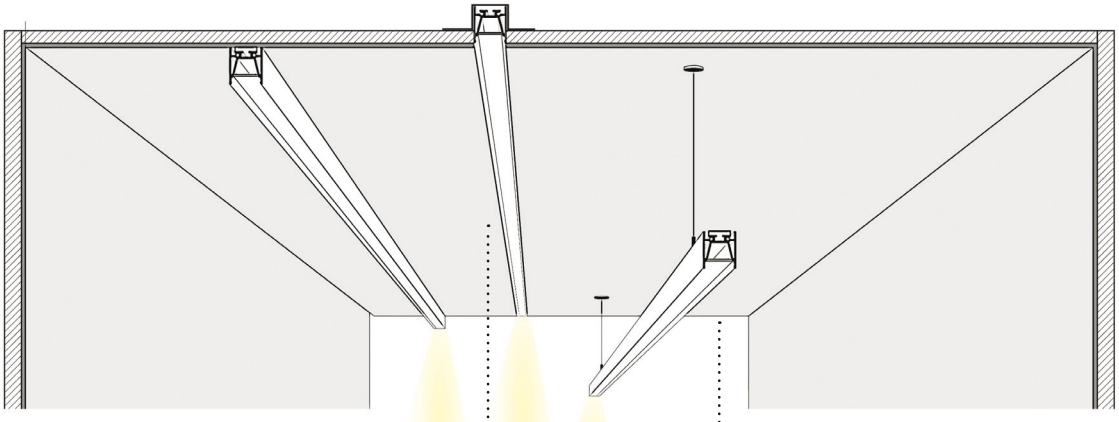

KIT/TRIM/PA12



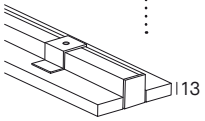

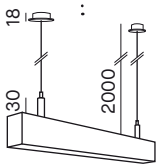

KIT/SOSP/PA



2 ANNI DI GARANZIA · YEARS OF GUARANTEE ·



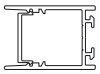

Compatibilità LED strip
LED strip compatibility

	PA/12
INDOOR LIGHT	✓ 48092
	✓ 50041
	✓ 50092
	✓ 70002
	✓ 70042
	✓ 70092
	✓ 80160
	✓ 80200
	✓ 80300
	✓ 80340
	✓ 80360
	✓ 80390
	✓ 80400
	✓ 80500
OUTDOOR LIGHT	✓ 48102
	✓ 50051
	✓ 50102
	✓ 70012
	✓ 70052
	✓ 70102
	✓ 70220
	✓ 70230
	✓ 80310
	✓ 80350
COLOUR LIGHT	✓ 80321
	✓ 80322
	✓ 80331
	✓ 80332
	✓ 80371

PA/07 DA SEMI-INCASSO / *SEMI-RECESSED-MOUNTED*

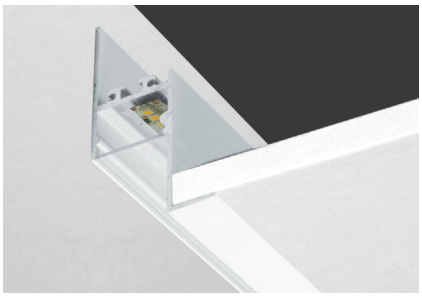

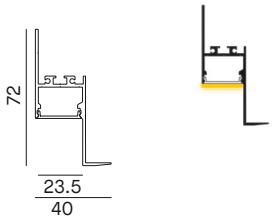

W

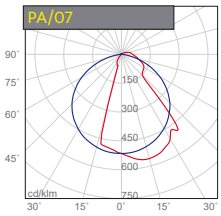

H (m)	D (m)	Emax (lx)	Eav (lx)
1.0	1.1x3.3	563	198
2.0	2.2x6.6	141	50
3.0	3.3x9.9	63	22

1m PA/07 + 70092/N + Transparent diffuser

CODE	DIFFUSER
PA/07	PC TRANSPARENT
PA/07/S	PC OPAL

CODE (1cm)	
PA/07/1	TAGLIO SU MISURA
PA/07/S/1	*CUSTOMIZED LENGTH*

Profilo in alluminio da semi-incasso per striscia LED con diffusore trasparente o opale di 2m. Alluminio verniciato bianco.
Semi-recessed aluminium profile for LED strip with transparent or opal diffuser of 2m. White-painted aluminium.

Accessori disponibili su richiesta / *Accessories available upon request*

CODE	DESCRIZIONE	*DESCRIPTION*
DIFF/PA01	Diffusore trasparente L.2m	*Transparent diffuser L.2m*
DIFF/PA01/S	Diffusore opale L.2m	*Opal diffuser L.2m*

2 ANNI DI GARANZIA · 2 YEARS OF GUARANTEE



Compatibilità LED strip
LED strip compatibility

PA/07



48092	50041	50092	70002	70042	70092	80160	80200	80300	80340	80360	80390	80400	80500	48102	50051	50102	70012	70052	70102	70220	70230	80310	80350	80321	80322	80331	80332	80371
✓	✓	✓	✓	✓	✓	✓	✓	✓	✓	✓	✓	✓	✓	✓	✓	✓	✓	✓	✓	✓	✓	✓	✓	✓	✓	✓	✓	✓
INDOOR LIGHT														OUTDOOR LIGHT										COLOUR LIGHT				

PA/08 DA SUPERFICIE / *SURFACE-MOUNTED*

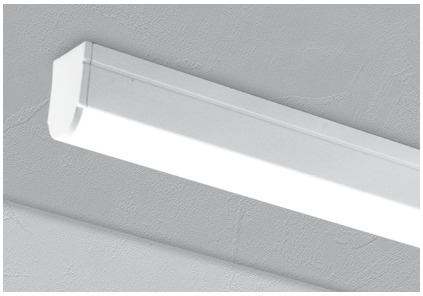

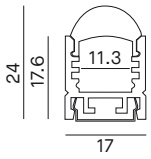

W

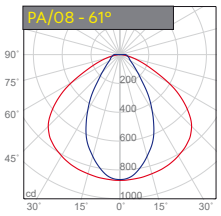

H (m)	D (m)	Emax (lx)	Eav (lx)
1.0	1.2x3.2	872	286
2.0	2.4x6.5	218	71
3.0	3.5x9.8	97	32

1m PA/08 + 70092/C + Lens

CODE	LENS
PA/08	PMMA OPAL

CODE (1cm)	
PA/08/1	TAGLIO SU MISURA *CUSTOMIZED LENGTH*

Profilo in alluminio da superficie per striscia LED con lente lineare opale di 2m. Tappi (4 pz.) e clips di fissaggio (4 pz.) inclusi. 5 differenti fasci di luce in base al posizionamento della striscia LED nel profilo. Alluminio verniciato bianco. Disponibile Kit sospensione da ordinare separatamente.
Surface-mounted aluminum profile for LED strip with opal linear lens of 2m. End caps (4 pcs.) and fixing clips (4 pcs.) included. 5 different light beams according to the positioning of the LED strip in the profile. White-painted aluminium. Kit for suspension available to be ordered separately.

Accessori disponibili su richiesta / *Accessories available upon request*

CODE	DESCRIZIONE	*DESCRIPTION*
KIT/PA08	Kit tappi (4pz.) e clips di fissaggio (4 pz.)	*Kit fixing clips (4 pcs) and end caps (4 pcs).*
DIFF/PA08	Lente opale L.2m - da inserire lateralmente, non a pressione.	*Opal lens of 2m – to be placed from the side, not by pressure.*
KIT/SOSP/PA	Kit sospensione (2pz.)	*Suspension kit (2pcs)*

KIT/SOSP/PA

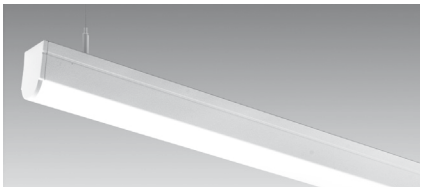

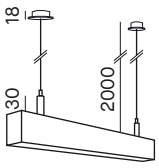

2 ANNI DI GARANZIA · YEARS OF GUARANTEE

5 FASCI DI LUCE / *5 DIFFERENT LIGHT BEAMS*

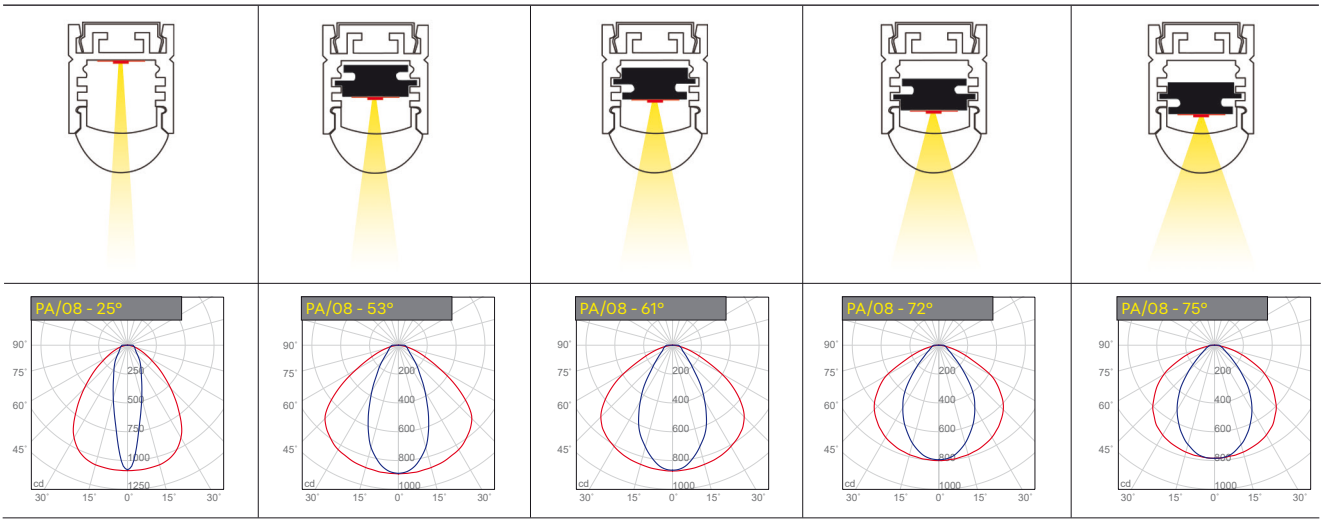

Compatibilità LED strip
LED strip compatibility

PA/08



48092	50041	50092	70002	70042	70092	80160	80200	80300	80340	80360	80390	80400	80500	48102	50051	50102	70012	70052	70102	70220	70230	80310	80350	80321	80322	80331	80332	80371
✓	✓	✓	✓	✓	✓	✗	✓	✓	✗	✓	✓	✗	✗	✗	✓	✗	✗	✗	✗	✗	✗	✗	✗	✓	✗	✗	✗	✓
INDOOR LIGHT														OUTDOOR LIGHT										COLOUR LIGHT				

PA/09 DA INCASSO / *RECESSED-MOUNTED*

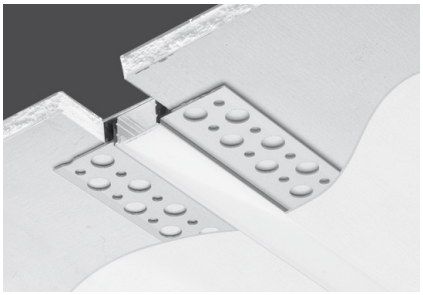

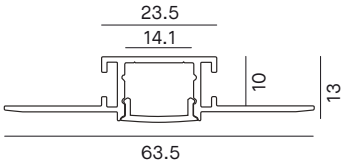

25 x L mm

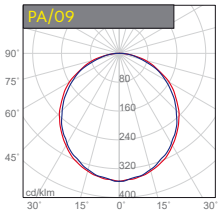

H (m)	D (m)	Emax (lx)	Eav (lx)
1.0	3.0	172	43
2.0	6.0	43	11
3.0	9.0	19	5

1m PA/09 + 70092/N + Opal diffuser

CODE	DIFFUSER
PA/09/S	PC OPAL

CODE (1cm)	
PA/09/S/1	TAGLIO SU MISURA *CUSTOMIZED LENGTH*

DIFF/5M/S	DIFF/10M/S

Profilo da incasso a rasare per strip LED con diffusore opale di 2m. Alluminio anodizzato. Tappi (4 pz.) inclusi.
Recessed mounted aluminium profile for LED strip with opal diffuser of 2m, suitable for plasterboard. Anodized aluminium. End caps (4 pcs.) included.

Accessori disponibili su richiesta / *Accessories available upon request*

CODE	DESCRIZIONE	*DESCRIPTION*
KIT/PA09	Kit tappi (4pz.)	*End caps (4 pcs).*
DIFF.B/STRIP/3/S	Diffusore opale L.2m	*Opal diffuser L.2m*
DIFF/5M/S	Diffusore opale in bobina di 5m	*5m opal diffuser roll*
DIFF/10M/S	Diffusore opale in bobina di 10m	*10m opal diffuser roll*

PA/10 DA INCASSO / *RECESSED-MOUNTED*



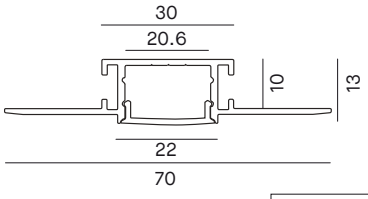

32 x L mm

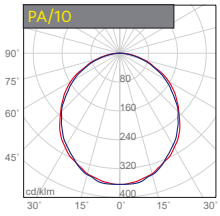

H (m)	D (m)	Emax (lx)	Eav (lx)
1.0	3.0	200	52
2.0	5.7	50	13
3.0	8.0	22	6

1m PA/10 + 70092/N + Opal diffuser

CODE	DIFFUSER
PA/10/S	PC OPAL

CODE (1cm)	
PA/10/S/1	TAGLIO SU MISURA *CUSTOMIZED LENGTH*

Profilo da incasso a rasare per strip LED con diffusore opale di 2m. Alluminio anodizzato. Tappi (4 pz.) inclusi.
Recessed mounted aluminium profile for LED strip with opal diffuser of 2m, suitable for plasterboard. Anodized aluminium. End caps (4 pcs.) included.

Accessori disponibili su richiesta / *Accessories available upon request*

CODE	DESCRIZIONE	*DESCRIPTION*
KIT/PA10	Kit tappi (4pz.)	*End caps (4 pcs).*
DIFF/PA10/S	Diffusore opale L.2m	*Opal diffuser L.2m*

2 ANNI DI GARANZIA · 2 YEARS OF GUARANTEE ·

Compatibilità LED strip *LED strip compatibility*	48092	50041	50092	70002	70042	70092	80160	80200	80300	80340	80360	80390	80400	80500	48102	50051	50102	70012	70052	70102	70220	70230	80310	80350	80321	80322	80331	80332	80371
PA/09	✓	✓	✓	✓	✓	✓	✗	✓	✓	✓	✓	✓	✗	✗	✗	✓	✗	✗	✗	✗	✗	✗	✗	✗	✓	✗	✗	✗	✓
	INDOOR LIGHT														OUTDOOR LIGHT										COLOUR LIGHT				

Compatibilità LED strip *LED strip compatibility*	48092	50041	50092	70002	70042	70092	80160	80200	80300	80340	80360	80390	80400	80500	48102	50051	50102	70012	70052	70102	70220	70230	80310	80350	80321	80322	80331	80332	80371
PA/10	✓	✓	✓	✓	✓	✓	✓	✓	✓	✓	✓	✓	✓	✓	✓	✓	✓	✓	✓	✓	✓	✓	✓	✓	✓	✓	✓	✓	✓
	INDOOR LIGHT														OUTDOOR LIGHT										COLOUR LIGHT				

PA/13 DA SUPERFICIE / *SURFACE-MOUNTED*

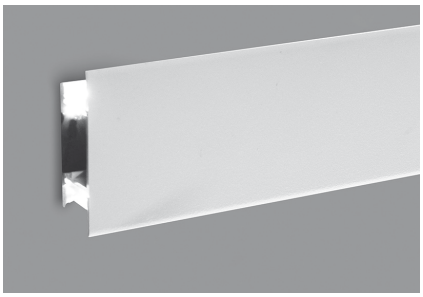

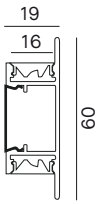

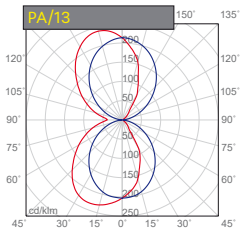

0.5m PA/13 + 70092/C + PMMA lens

CODE	DIFFUSER
PA/13/S	PC OPAL
PA/13/L	PMMA ASY LENS

CODE (1cm)	
PA/13/S/1	TAGLIO SU MISURA *CUSTOMIZED LENGTH*
PA/13/L/1	

DIFF/5M/S	DIFF/10M/S

Profilo in alluminio lineare per striscia LED con diffusore o lente, 2m. Bi-emissione. Installazione a superficie. Alluminio verniciato bianco. Diffusore in PC opale o lente in PMMA asimmetrica. Accessori inclusi: tappi bianchi (2pz.) e clips di fissaggio (4 pz.).
Compatibile con driver cod. 5855 (20W-IP20), da inserire all'interno del profilo.
Linear aluminium profile for LED strip with diffuser or lens, 2m. Bi-emission. Surface installation. White painted aluminium. Opal PC diffuser or asymmetric PMMA lens. Accessories included: white end caps (2pcs.) and fixing clips (4pcs.).
Compatible with driver code 5855 (20W-IP20), to be inserted inside the profile.

Accessori disponibili su richiesta / *Accessories available upon request*

CODE	DESCRIZIONE	*DESCRIPTION*
KIT/PA13	Kit tappi bianchi (2pz.) e clips di fissaggio (4 pz.)	*Kit fixing clips (4 pcs) and end caps (2 pcs)*
DIF.B/STRIP/3/S	Diffusore opale L.2m	*Opal diffuser L.2m*
DIFF/PA13/L	Lente asimmetrica L.2m	*Asymmetric lens L.2m*
DIFF/5M/S	Diffusore opale in bobina di 5m	*5m opal diffuser roll*
DIFF/10M/S	Diffusore opale in bobina di 10m	*10m opal diffuser roll*

PA/14 DA SUPERFICIE / *SURFACE-MOUNTED*

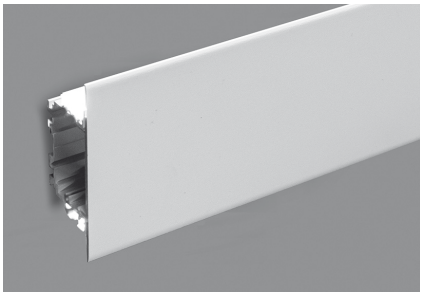

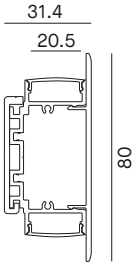

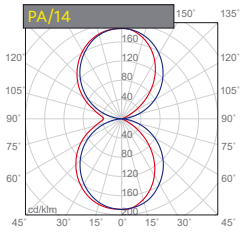

0.5m PA/14 + 70092/C + Opal diffuser

CODE	DIFFUSER
PA/14/S	PC OPAL

CODE (1cm)	
PA/14/S/1	TAGLIO SU MISURA *CUSTOMIZED LENGTH*

Profilo in alluminio lineare per striscia LED con diffusore opale di 2m. Bi-emissione. Installazione a superficie. Alluminio verniciato bianco. Diffusore in PC opale. Accessori inclusi: tappi bianchi (2pz.) e clips di fissaggio (4 pz.) .
Compatibile con driver cod. 5988-5989-5990 da inserire all'interno del profilo.
Linear aluminium profile for LED strip with 2m opal diffuser. Bi-emission. Surface installation. White painted aluminium. Opal PC diffuser. Accessories included: white end caps (2pcs.) and fixing clips (4pcs.).
Compatible with drivers code 5988-5989-5990 to be inserted inside the profile.

Accessori disponibili su richiesta / *Accessories available upon request*

CODE	DESCRIZIONE	*DESCRIPTION*
KIT/PA14	Kit tappi bianchi (2pz.) e clips di fissaggio (4 pz.)	*Kit fixing clips (4 pcs) and end caps (2 pcs)*
DIFF.B/STRIP/9/S	Diffusore opale L.2m	*Opal diffuser L.2m*

2 ANNI DI GARANZIA · YEARS OF GUARANTEE ·

PA/15 A SOSPENSIONE / *SUSPENDED MOUNTED*



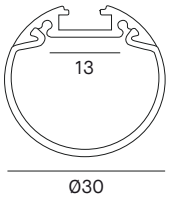

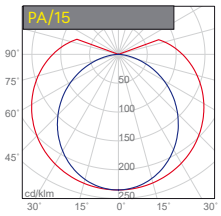

H (m)	D (m)	Emax (lx)	Eav (lx)
1.0	2.7x48	185	4
2.0	5.4x96	46	1
3.0	8.0x144	21	0

0.5m PA/15 + 70092/C + Opal diffuser

CODE	DIFFUSER
PA/15/S	PC OPAL

CODE (1cm)	
PA/15/S/1	TAGLIO SU MISURA *CUSTOMIZED LENGTH*

Profilo in alluminio tubolare per striscia LED con diffusore di 2m. Emissione >180°. Installazione a sospensione. Alluminio verniciato bianco. Diffusore in PC opale. Accessori inclusi: tappi bianchi (2pz.).
Tubular aluminium profile for LED strip with 2m diffuser. Emission >180°. Suspension installation. White painted aluminium. Opal PC diffuser. Accessories included: white end caps (2pcs.).

Accessori disponibili su richiesta / *Accessories available upon request*

CODE	DESCRIZIONE	*DESCRIPTION*
KIT/PA15	Kit tappi bianchi (2pz.)	*End caps (2 pcs)*
DIFF/PA15/S	Diffusore opale L.2m	*Opal diffuser L.2m*
KIT/SOSP/PA	Kit sospensione (2pz.)	*Suspension kit (2 pcs)*

2 ANNI DI GARANZIA · YEARS OF GUARANTEE ·

Compatibilità LED strip
LED strip compatibility

PA/13



48092	50041	50092	70002	70042	70092	80160	80200	80300	80340	80360	80390	80400	80500	48102	50051	50102	70012	70052	70102	70220	70230	80310	80350	80321	80322	80331	80332	80371
✓	✓	✓	✓	✓	✓	✗	✓	✓	✓	✓	✓	✓	✓	✗	✗	✗	✗	✗	✗	✗	✗	✗	✗	✓	✓	✗	✗	✓
INDOOR LIGHT														OUTDOOR LIGHT										COLOUR LIGHT				

Compatibilità LED strip
LED strip compatibility

PA/14

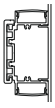

48092	50041	50092	70002	70042	70092	80160	80200	80300	80340	80360	80390	80400	80500	48102	50051	50102	70012	70052	70102	70220	70230	80310	80350	80321	80322	80331	80332	80371
✓	✓	✓	✓	✓	✓	✓	✓	✓	✓	✓	✓	✓	✓	✓	✓	✓	✓	✓	✓	✓	✓	✓	✓	✓	✓	✓	✓	✓
INDOOR LIGHT														OUTDOOR LIGHT										COLOUR LIGHT				

Compatibilità LED strip
LED strip compatibility

PA/15



48092	50041	50092	70002	70042	70092	80160	80200	80300	80340	80360	80390	80400	80500	48102	50051	50102	70012	70052	70102	70220	70230	80310	80350	80321	80322	80331	80332	80371
✓	✓	✓	✓	✓	✓	✗	✓	✓	✓	✓	✓	✓	✓	✓	✓	✓	✓	✓	✓	✗	✗	✗	✗	✓	✓	✗	✗	✓
INDOOR LIGHT														OUTDOOR LIGHT										COLOUR LIGHT				



BRIDGE

Moderno e versatile, BRIDGE è un sistema che offre un'illuminazione integrata nell'architettura degli ambienti, che valorizza gli spazi, creando linee di luce orizzontali e verticali, ed enfatizzando angoli interni ed esterni con le varie versioni disponibili. BRIDGE è semplice da installare e grazie alle molteplicità di forme, potenze e temperature di colore che può offrire è applicabile in ogni contesto.

Modern and versatile, BRIDGE is a system that offers a lighting integrated into the spaces' architecture, which enhances the environments, creating horizontal and vertical lines of light, and emphasizing internal and external angles with the different available versions. BRIDGE is easy to install and thanks to the variety of shapes, powers and colour temperatures it can offer, it can be applied in any kind of context.



2 LASTRE DI POLISTIRENE E PVC (1m)

Polistirene e PVC:
Leggero e compatto
Resistente alle alte temperature
Non subisce flessioni (fissandolo con le viti ogni 50cm)

2 POLYSTYRENE AND PVC SHEETS (1 m)

Polystyrene and PVC:
Lightweight and compact
Resistant to high temperatures
It does not undergo bending (securing it with screws every 50 cm)

Lo stucco aderisce perfettamente al polistirene
(utilizzare l'apposita rete)
Semplicità di installazione
Può essere montato da un unico operatore
Facilità di smaltimento
Gli scarti di lavorazione possono essere smaltiti nella plastica

The plaster adheres perfectly to polystyrene
(use the appropriate mesh)
Simple installation
It can be mounted by a single operator
Ease of disposal
Processing waste can be disposed of in plastic

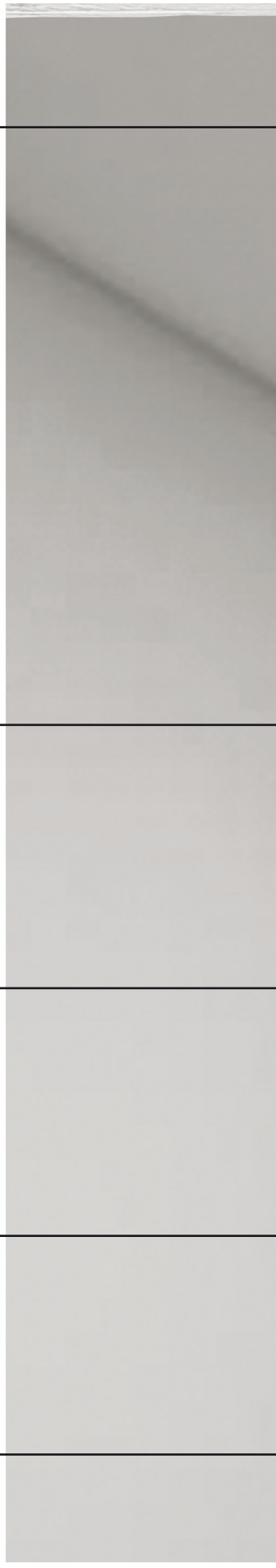

2 PROFILI ALLUMINIO (1 m)

Perfetto allineamento tra le lunghezze grazie all'utilizzo del profilo incluso nella confezione come DIMA prima di fissarlo alla controcassa

2 ALUMINIUM PROFILES (1 m)

Perfect alignment between the lengths thanks to the use of the profile included in the package as a TEMPLATE before fixing it to the structure

2 ELEMENTI IN NEOPRENE (1 m)

Strisce monouso in neoprene da inserire all'interno del profilo durante la rasatura per evitare che il profilo stesso si possa sporcare

2 NEOPRENE STRIPS (1 m)

Disposable neoprene strips to be inserted inside the profile during plastering to prevent the profile itself from getting dirty

STRIP LED non inclusa

Compatibile con una vasta gamma di strip LED per creare lo scenario luminoso desiderato

LED STRIP not included

Compatible with a wide range of LED strips to create the desired lighting effect

2 DIFFUSORI OPALI (1 m)

Per progettare linee luminose di varie lunghezze sono disponibili diffusori da 2, 5, 10 m. Da ordinare separatamente

2 OPAL DIFFUSERS (1 m)

Different opal diffusers - 2, 5, 10 m - are available to design luminous lines of various lengths. To be ordered separately



BG01



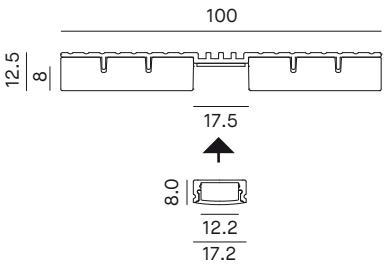

105 x L + 5 mm

Controcassa in polistirene e PVC da 1000mm, per installazione a incasso in cartongesso continuo di spessore 12,5mm. Il codice prodotto include: 2 pz da 1000mm di struttura, 2pz da 1000mm di profilo in alluminio per striscia LED con diffusore in PC opale e 2pz da 1000mm di guaina in neoprene a protezione del profilo in alluminio durante la rasatura. Fissaggio alla struttura tramite viti per cartongesso (non incluse). Disponibile versione con taglio a 45° sull'estremità per la realizzazione di angoli a 90° orizzontali. Idoneo per ambienti umidi (utilizzando strip outdoor compatibili).
Linear structure in polystyrene and PVC for recessed installation in plasterboard 12,5mm depth. The product code includes: 2 pcs of 1000mm of structure, 2 pcs of 1000mm of aluminum profile for LED strip with opal PC diffuser and 2 pcs of 1000mm of neoprene sheath to protect the 3M adhesive provided for gluing the aluminum profile after plastering. Fixing to the structure using screws for plasterboard (not included). Available version with 45° cut on one side to realise 90° corner horizontal. Suitable even in damp areas (by using compatible outdoor strips).

BG01 PROFILO TAGLIO LINEARE / *LINEAR CUT PROFILE*

	DIFFUSER	PZ/PCS
BG/01/S	PC OPAL	2

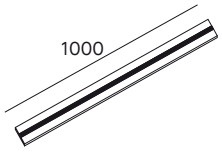

BG01 PROFILO ANGOLARE / *ANGULAR PROFILE*

	DIFFUSER	PZ/PCS
BG/01/LA/S	PC OPAL	2

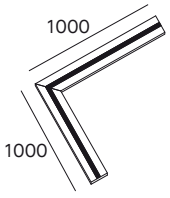

Accessori disponibili su richiesta / *Accessories available upon request*

CODE	DESCRIZIONE	*DESCRIPTION*
DIF.B/STRIP/3E/S	Diffusore opale L.2m	*Opal diffuser L.2m*
DIFF/5M/S	Diffusore opale in bobina L.5m	*Opal diffuser roll L.5m*
DIFF/10M/S	Diffusore opale in bobina L.10m	*Opal diffuser roll L.10m*

Compatibilità LED strip
LED strip compatibility

BARRA/STRIP/3E

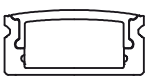

48092	50041	50092	70002	70042	70092	80160	80200	80300	80340	80360	80390	80400	80500	48102	50051	50102	70012	70052	70102	70220	70230	80310	80350	80321	80322	80331	80332	80371
✓	✓	✓	✓	✓	✓	✗	✓	✓	✓	✗	✓	✗	✗	✓	✓	✗	✓	✓	✗	✗	✗	✗	✗	✓	✓	✗	✗	✓
INDOOR LIGHT														OUTDOOR LIGHT										COLOUR LIGHT				

435g/m

CE

5 ANNI DI GARANZIA · YEARS OF GUARANTEE ·

BG02



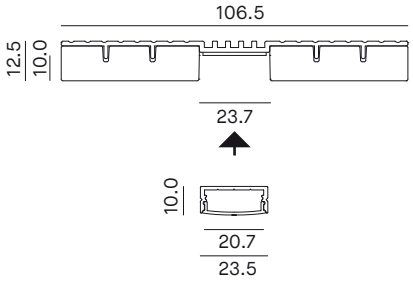

111.5 x L + 5 mm

Controcassa in polistirene e PVC da 1000mm, per installazione a incasso in cartongesso continuo di spessore 12,5mm. Il codice prodotto include: 2 pz da 1000mm di struttura, 2pz da 1000mm di profilo in alluminio per striscia LED con diffusore in PC opale e 2pz da 1000mm di guaina in neoprene a protezione del profilo in alluminio durante la rasatura. Fissaggio alla struttura tramite viti per cartongesso (non incluse). Disponibile versione con taglio a 45° sull'estremità per la realizzazione di angoli a 90° orizzontali. Idoneo per ambienti umidi (utilizzando strip outdoor compatibili).

Linear structure in polystyrene and PVC for recessed installation in plasterboard 12,5mm depth. The product code includes: 2 pcs of 1000mm of structure, 2 pcs of 1000mm of aluminium profile for LED strip with opal PC diffuser and 2 pcs of 1000mm of neoprene sheath to protect the 3M adhesive provided for gluing the aluminium profile after plastering. Fixing to the structure using screws for plasterboard (not included). Available version with 45° cut on one side to realise 90° corner horizontal. Suitable even in damp areas (by using compatible outdoor strips).

BG02 PROFILO TAGLIO LINEARE / *LINEAR CUT PROFILE*

	DIFFUSER	PZ/PCS
BG/02/S	PC OPAL	2

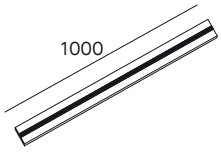

BG02 PROFILO ANGOLARE / *ANGULAR PROFILE*

	DIFFUSER	PZ/PCS
BG/02/LA/S	PC OPAL	2

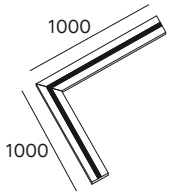

Accessori disponibili su richiesta / *Accessories available upon request*

CODE	DESCRIZIONE	*DESCRIPTION*
DIFF.B/STRIP/9/S	Diffusore opale L.2m	*Opal diffuser L.2m*
DIFF/10M/9S	Diffusore opale in bobina L.10m	*Opal diffuser roll L.10m*

Compatibilità LED strip / *LED strip compatibility*

BARRA/STRIP/10

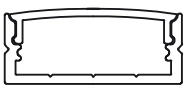

48092	50041	50092	70002	70042	70092	80160	80200	80300	80340	80360	80390	80400	80500	48102	50051	50102	70012	70052	70102	70220	70230	80310	80350	80321	80322	80331	80332	80371
✓	✓	✓	✓	✓	✓	✓	✓	✓	✓	✓	✓	✓	✓	✓	✓	✓	✓	✓	✓	✓	✓	✓	✓	✓	✓	✓	✓	✓
INDOOR LIGHT														OUTDOOR LIGHT										COLOUR LIGHT				

455g/m

CE

5 ANNI DI GARANZIA · 5 YEARS OF GUARANTEE

BG01 IN



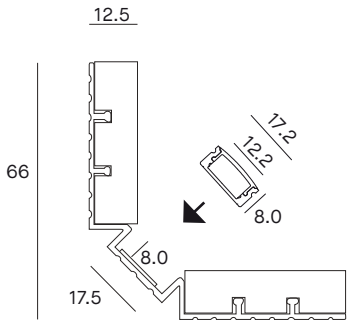

71x71x L + 5 mm

Controcassa in polistirene e PVC da 1000mm, per installazione a incasso in cartongesso di spessore 12,5mm. Ideale per la realizzazione di tagli di luce verticali e/o orizzontali ad angolo interno su cartongesso. Il codice prodotto include: 2 pz da 1000mm di struttura, 2pz da 1000mm di profilo in alluminio per striscia LED con diffusore in PC opale e 2pz da 1000mm di guaina in neoprene a protezione del profilo in alluminio durante la rasatura. Fissaggio alla struttura tramite viti per cartongesso (non incluse). Idoneo per ambienti umidi (utilizzando strip outdoor compatibili).

Linear structure in polystyrene and PVC for recessed installation in plasterboard 12,5mm depth, length 1000mm. Ideal for the realisation of vertical or horizontal lines of light with internal corner on plasterboard. The product code includes: 2 pcs of 1000mm of structure, 2 pcs of 1000mm of aluminium profile for LED strip with opal PC diffuser and 2 pcs of 1000mm of neoprene sheath to protect the 3M adhesive provided for gluing the aluminium profile after plastering. Fixing to the structure using screws for plasterboard (not included). Suitable even in damp areas (by using compatible outdoor strips).

BG01 IN PROFILO LINEARE / *LINEAR PROFILE*

	DIFFUSER	PZ/PCS
BG/01/IN/S	PC OPAL	2

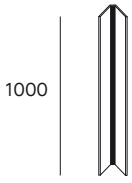

Accessori disponibili su richiesta / *Accessories available upon request*

CODE	DESCRIZIONE	*DESCRIPTION*
DIF.B/STRIP/3E/S	Diffusore opale L.2m	*Opal diffuser L.2m*
DIFF/5M/S	Diffusore opale in bobina L.5m	*Opal diffuser roll L.5m*
DIFF/10M/S	Diffusore opale in bobina L.10m	*Opal diffuser roll L.10m*

Compatibilità LED strip
LED strip compatibility

BARRA/STRIP/3E

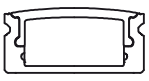

48092	50041	50092	70002	70042	70092	80160	80200	80300	80340	80360	80390	80400	80500	48102	50051	50102	70012	70052	70102	70220	70230	80310	80350	80321	80322	80331	80332	80371
✓	✓	✓	✓	✓	✓	✗	✓	✓	✓	✗	✓	✗	✗	✓	✓	✗	✓	✓	✗	✗	✗	✗	✗	✓	✓	✗	✗	✓
INDOOR LIGHT														OUTDOOR LIGHT										COLOUR LIGHT				

570g/m

CE

5 ANNI DI GARANZIA · YEARS OF GUARANTEE ·

BG01 OUT



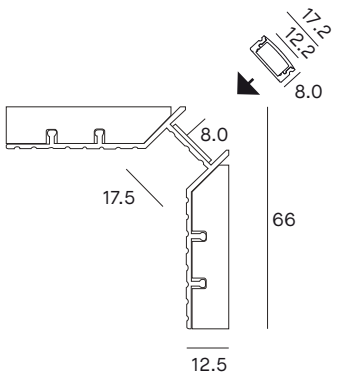

58x58x L+ 5 mm

Controcassa in polistirene e PVC da 1000mm, per installazione a incasso in cartongesso di spessore 12,5mm. Ideale per la realizzazione di tagli di luce verticali e/o orizzontali ad angolo esterno su cartongesso. Il codice prodotto include: 2 pz da 1000mm di struttura, 2pz da 1000mm di profilo in alluminio per striscia LED con diffusore in PC opale e 2pz da 1000mm di guaina in neoprene a protezione del profilo in alluminio durante la rasatura. Fissaggio alla struttura tramite viti per cartongesso (non incluse). Idoneo per ambienti umidi (utilizzando strip outdoor compatibili).

Linear structure in polystyrene and PVC for recessed installation in plasterboard 12,5mm depth, length 1000mm. Ideal for the realisation of vertical or horizontal lines of light with external corner on plasterboard. The product code includes: 2 pcs of 1000mm of structure, 2 pcs of 1000mm of aluminium profile for LED strip with opal PC diffuser and 2 pcs of 1000mm of neoprene sheath to protect the 3M adhesive provided for gluing the aluminium profile after plastering. Fixing to the structure using screws for plasterboard (not included). Suitable even in damp areas (by using compatible outdoor strips).

BG01 OUT PROFILO LINEARE / *LINEAR PROFILE*

	DIFFUSER	PZ/PCS
BG/01/OUT/S	PC OPAL	2

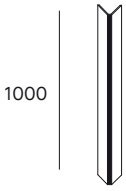

Accessori disponibili su richiesta / *Accessories available upon request*

CODE	DESCRIZIONE	*DESCRIPTION*
DIF.B/STRIP/3E/S	Diffusore opale L.2m	*Opal diffuser L.2m*
DIFF/5M/S	Diffusore opale in bobina L.5m	*Opal diffuser roll L.5m*
DIFF/10M/S	Diffusore opale in bobina L.10m	*Opal diffuser roll L.10m*

Compatibilità LED strip / *LED strip compatibility*	48092	50041	50092	70002	70042	70092	80160	80200	80300	80340	80360	80390	80400	80500	48102	50051	50102	70012	70052	70102	70220	70230	80310	80350	80321	80322	80331	80332	80371
BARRA/STRIP/3E	✓	✓	✓	✓	✓	✓	✗	✓	✓	✓	✗	✓	✗	✗	✓	✓	✗	✓	✓	✗	✗	✗	✗	✗	✓	✓	✗	✗	✓
	INDOOR LIGHT														OUTDOOR LIGHT										COLOUR LIGHT				

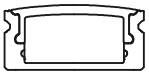

670g/m

CE

5 ANNI DI GARANZIA · 5 YEARS OF GUARANTEE





LINEA PRO

LINEA PRO è una gamma di lineari versatile che si adatta sia agli ambienti interni che a quelli esterni. Ideale per le linee architetturali dei luoghi di culto e museali, si integra allo stesso modo con gli elementi esterni di edifici tradizionali e in generale delle facciate. È disponibile nelle versioni a superficie e a sospensione e con diverse tipologie di emissione, diffusori e temperature di colore.

LINEA PRO is a versatile linear range that is suitable both for indoor and outdoor environments. Ideal for the architectural lines of places of worship and museums, it integrates as well with the external elements of traditional buildings and facades. It is available for surface and suspension installations and with different types of emission, diffusers and colour temperatures.



LINEA PRO WHITE



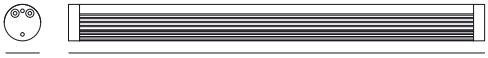

SATIN

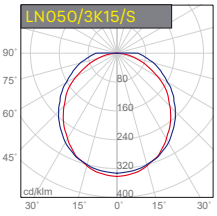

H (m)	D (m)	Emax (lx)	Eav (lx)
1.0	3.0	437	106
2.0	6.0	109	27
3.0	9.0	49	12



TRANSPARENT

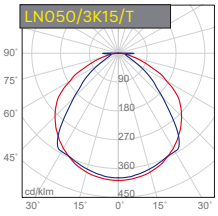

H (m)	D (m)	Emax (lx)	Eav (lx)
1.0	2x3	632	186
2.0	4x6	158	47
3.0	6x9	70	21

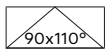

LENS 50°

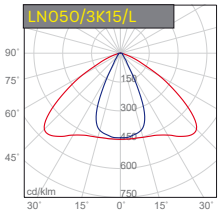

H (m)	D (m)	Emax (lx)	Eav (lx)
1.0	1x3	1059	447
2.0	1.8x6	265	112
3.0	2.7x9	118	50

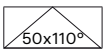

Profilo LED lineare in alluminio anodizzato diametro 20mm. LED SMD Luxeon 3014, alimentazione a 24Vdc. Installazione a superficie o sospensione mediante accessori da ordinare separatamente. Tappi in alluminio. Diffusore satinato o trasparente in policarbonato, lente lineare 50° in policarbonato. Cavo di alimentazione bianco 2x0.5mm² lunghezza 1000mm. Alimentatori e unità di controllo non inclusi. Su richiesta disponibile 2700K e 5000K. Disponibili tagli custom per lunghezze intermedie ogni 10cm.

Anodised linear LED profile diameter 20mm. LED SMD Luxeon 3014, 24Vdc. Surface-mounted or suspended installation with accessories, to be ordered separately. Aluminium end caps. Satin or transparent polycarbonate diffuser, polycarbonate 50° lens. White cable 2x0.5mm² 1000mm included. Power supply and control unit not included. 2700K and 5000K available upon request. Custom cuts for intermediate lengths every 10cm available upon request.

CRI >90 | Vdc 24 | DRIVER **NOT** INCLUDED | P parallel | IP20 | IP65 | III | CE | MADE IN ITALY

5 YEARS OF GUARANTEE · ANNI DI GARANZIA

1 Scegliere il codice prodotto / *Choose the product's code*

WHITE SATIN

		NOMINAL / LM		REAL / LM		LED/W	BEAM	MM
3000K	4000K	3K	4K	3K	4K			
LN050/3K15/S	**LN050/4K15/S**	1750	1900	1278	1387	15	120°	512
LN100/3K30/S	**LN100/4K30/S**	3500	3800	2555	2774	30	120°	1012
LN150/3K45/S	**LN150/4K45/S**	5300	5750	3869	4198	45	120°	1512
LN200/3K60/S	**LN200/4K60/S**	7050	7650	5147	5585	60	120°	2012
LN250/3K75/S	**LN250/4K75/S**	8800	9550	6424	6972	75	120°	2512
LN300/3K90/S	**LN300/4K90/S**	10600	11450	7738	8359	90	120°	3012

IP65 VERSION

3000K	4000K
LN050/3K15/S/R	**LN050/4K15/S/R**
LN100/3K30/S/R	**LN100/4K30/S/R**
LN150/3K45/S/R	**LN150/4K45/S/R**
LN200/3K60/S/R	**LN200/4K60/S/R**
--	--
--	--

WHITE TRANSPARENT

		NOMINAL / LM		REAL / LM		LED/W	BEAM	MM
3000K	4000K	3K	4K	3K	4K			
LN050/3K15/T	**LN050/4K15/T**	1750	1900	1593	1729	15	90x110°	512
LN100/3K30/T	**LN100/4K30/T**	3500	3800	3185	3458	30	90x110°	1012
LN150/3K45/T	**LN150/4K45/T**	5300	5750	4823	5233	45	90x110°	1512
LN200/3K60/T	**LN200/4K60/T**	7050	7650	6416	6962	60	90x110°	2012
LN250/3K75/T	**LN250/4K75/T**	8800	9550	8008	8691	75	90x110°	2512
LN300/3K90/T	**LN300/4K90/T**	10600	11450	9646	10420	90	90x110°	3012

IP65 VERSION

3000K	4000K
LN050/3K15/T/R	**LN050/4K15/T/R**
LN100/3K30/T/R	**LN100/4K30/T/R**
LN150/3K45/T/R	**LN150/4K45/T/R**
LN200/3K60/T/R	**LN200/4K60/T/R**
--	--
--	--

WHITE LENS 50°

		NOMINAL / LM		REAL / LM		LED/W	BEAM	MM
3000K	4000K	3K	4K	3K	4K			
LN050/3K15/L	**LN050/4K15/L**	1750	1900	2363	2565	15	50x110°	512
LN100/3K30/L	**LN100/4K30/L**	3500	3800	4725	5130	30	50x110°	1012
LN150/3K45/L	**LN150/4K45/L**	5300	5750	7155	7763	45	50x110°	1512
LN200/3K60/L	**LN200/4K60/L**	7050	7650	9518	10328	60	50x110°	2012
LN250/3K75/L	**LN250/4K75/L**	8800	9550	11880	12893	75	50x110°	2512
LN300/3K90/L	**LN300/4K90/L**	10600	11450	14310	15458	90	50x110°	3012

IP65 VERSION

3000K	4000K
LN050/3K15/L/R	**LN050/4K15/L/R**
LN100/3K30/L/R	**LN100/4K30/L/R**
LN150/3K45/L/R	**LN150/4K45/L/R**
LN200/3K60/L/R	**LN200/4K60/L/R**
--	--
--	--

2 Scegliere il kit di installazione / *Choose the installation kit*

CODE	DESCRIZIONE	*DESCRIPTION*
LN2	Kit di n.2 staffe in inox AISI316	*Kit n.2 brackets AISI316 inox*
LN/SOSP/KIT	Kit sospensione	*Kit suspension*

Accessori da ordinare separatamente / *Accessories to be ordered separately*

CODE	DESCRIZIONE	*DESCRIPTION*
ASY/LN/__	Palpebra per effetto asimmetrico	*Eyelid for asymmetric effect*

3 Alimentatori da ordinare separatamente / *Power supplies to be ordered separately*

CODE	DRIVER 24VDC		CODE	DRIVER 24VDC	
LN050/_K15/_	5788	25W	**LN200/_K60/_**	5678	75W
LN100/_K30/_	5789	40W	**LN250/_K75/_**	5677	120W
LN150/_K45/_	5678	75W	**LN300/_K90/_**	5677	120W

Unità di gestione da ordinare separatamente / *Control units to be ordered separately*

CODE	DESCRIZIONE	*DESCRIPTION*
5862	Dimmer PUSH/DIM 0/1-10V	*Dimmer PUSH/DIM 0/1-10V*
186155/DIMMER	Dimmer 1-10V monocolore	*Dimmer 1-10V mono-colour*
5854	Dimmer DALI monocolore	*DALI mono-colour dimmer*
5950/TW	Centralina di controllo Tunable White e Dimming	*Tunable White and Dimming control unit*
5951/C	Telecomando a 4 zone per centralina 5950/TW	*Remote controller 4 zones for 5950/TW control unit*
5952/T	Pannello Touch da parete a 4 zone per centralina 5950/TW	*Wall touch panel 4 zones for 5950/TW control unit*

Gestione della luce / *Light management, see p. 524*

TUNABLE WHITE



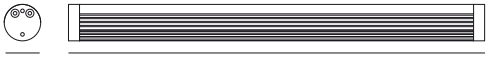

C N F
DINAMIC

SATIN

LN050/TW15/S

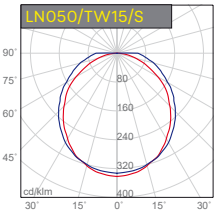

H (m)	D (m)	Emax (lx)	Eav (lx)
1.0	3.0	413	98
2.0	6.0	103	25
3.0	9.0	46	11

120°

TRANSPARENT

LN050/TW15/T

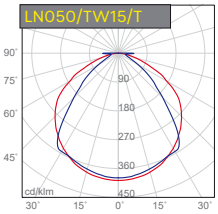

H (m)	D (m)	Emax (lx)	Eav (lx)
1.0	2x3	598	170
2.0	4x6	149	43
3.0	6x9	66	19

90x110°

LENS 50°

LN050/TW15/L

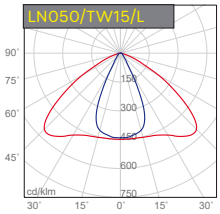

H (m)	D (m)	Emax (lx)	Eav (lx)
1.0	1x3	995	418
2.0	1.8x6	249	105
3.0	2.7x9	111	46

50x110°

Profilo LED lineare tunable white in alluminio anodizzato diametro 20mm. LED SMD Luxeon 3014, alimentazione a 24Vdc. Installazione a superficie o sospensione mediante accessori da ordinare separatamente. Tappi in alluminio. Diffusore satinato o trasparente in policarbonato, lente lineare 50° in policarbonato. Cavo di alimentazione bianco 4x0.5mm² lunghezza 1000mm. Alimentatori e unità di controllo non inclusi. Disponibili tagli custom per lunghezze intermedie ogni 10cm.

Anodised tunable white linear LED profile diameter 20mm. LED SMD Luxeon 3014, 24Vdc. Surface-mounted or suspended installation with accessories, to be ordered separately. Aluminium end caps. Satin or transparent polycarbonate diffuser, polycarbonate 50° lens. White cable 4x0.5mm² 1000mm included. Power supply and control unit not included. Custom cuts for intermediate lengths every 10cm available upon request.

RGB

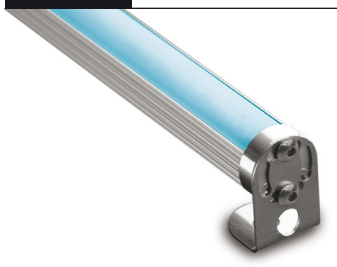

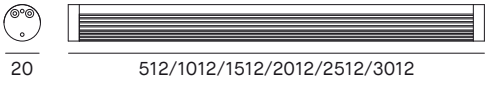

R G B

Profilo LED lineare RGB in alluminio anodizzato diametro 20mm. LED SMD 5050, alimentazione a 24Vdc. Installazione a superficie o sospensione mediante accessori da ordinare separatamente. Tappi in alluminio. Diffusore satinato o trasparente in policarbonato, lente lineare 50° in policarbonato. Cavo di alimentazione bianco 4x0.35mm² lunghezza 1000mm. Alimentatori e unità di controllo non inclusi. Disponibili tagli custom per lunghezze intermedie ogni 12.5cm.

Anodised RGB linear LED profile diameter 20mm. LED SMD 5050, 24Vdc. Surface-mounted or suspended installation with accessories, to be ordered separately. Aluminium end caps. Satin or transparent polycarbonate diffuser, polycarbonate 50° lens. White cable 4x0.35mm² 1000mm included. Power supply and control unit not included. Custom cuts for intermediate lengths every 12.5cm available upon request.

CRI >90 | Vdc 24 | DRIVER **NOT** INCLUDED | P parallel | IP20 | IP65 | III | CE | MADE IN ITALY

5 YEARS OF GUARANTEE · ANNI DI GARANZIA

1 Scegliere il codice prodotto / *Choose the product's code*

TUNABLE WHITE

			NOMINAL / LM	REAL / LM			LED/W	MM	IP65 VERSION
SATIN	TRANSPARENT	LENS 50°		S	T	L			
LN050/TW15/S	**LN050/TW15/T**	**LN050/TW15/L**	1680	1226	1529	2268	15	512	**LN050/TW15/_/R**
LN100/TW30/S	**LN100/TW30/T**	**LN100/TW30/L**	3360	2453	3058	4536	30	1012	**LN100/TW30/_/R**
LN150/TW45/S	**LN150/TW45/T**	**LN150/TW45/L**	5040	3679	4586	6804	45	1512	**LN150/TW45/_/R**
LN200/TW60/S	**LN200/TW60/T**	**LN200/TW60/L**	6720	4906	6115	9072	60	2012	**LN200/TW60/_/R**
LN250/TW75/S	**LN250/TW75/T**	**LN250/TW75/L**	8400	6132	7644	11340	75	2512	--
LN300/TW90/S	**LN300/TW90/T**	**LN300/TW90/L**	10080	7358	9173	13608	90	3012	--

RGB

			NOMINAL / LM	REAL / LM			LED/W	MM	IP65 VERSION
SATIN	TRANSPARENT	LENS 50°		S	T	L			
LN050/RGB06/S	**LN050/RGB06/T**	**LN050/RGB06/L**	150	112	133	160	6	512	**LN050/RGB06/_/R**
LN100/RGB12/S	**LN100/RGB12/T**	**LN100/RGB12/L**	300	224	266	324	12	1012	**LN100/RGB12/_/R**
LN150/RGB18/S	**LN150/RGB18/T**	**LN150/RGB18/L**	450	336	399	486	18	1512	**LN150/RGB18/_/R**
LN200/RGB24/S	**LN200/RGB24/T**	**LN200/RGB24/L**	600	448	532	648	24	2012	**LN200/RGB24/_/R**
LN250/RGB30/S	**LN250/RGB30/T**	**LN250/RGB30/L**	750	560	665	810	30	2512	--
LN300/RGB36/S	**LN300/RGB36/T**	**LN300/RGB36/L**	900	672	798	972	36	3012	--

2 Scegliere il kit di installazione / *Choose the installation kit*

CODE	DESCRIZIONE	*DESCRIPTION*
LN2	Kit di n.2 staffe in inox AISI316	*Kit n.2 brackets AISI316 inox*
LN/SOSP/KIT	Kit sospensione	*Kit suspension*

Accessori da ordinare separatamente / *Accessories to be ordered separately*

CODE	DESCRIZIONE	*DESCRIPTION*
ASY/LN/__	Palpebra per effetto asimmetrico	*Eyelid for asymmetric effect*

3 Alimentatori da ordinare separatamente / *Power supplies to be ordered separately*

CODE TUNABLE	DRIVER 24VDC		CODE RGB	DRIVER 24VDC	
LN050/TW15/_	5788	25W	**LN050/RGB06/_**	5788	25W
LN100/TW30/_	5789	40W	**LN100/RGB12/_**	5788	25W
LN150/TW45/_	5678	75W	**LN150/RGB18/_**	5788	25W
LN200/TW60/_	5678	75W	**LN200/RGB24/_**	5789	40W
LN250/TW75/_	5677	120W	**LN250/RGB30/_**	5789	40W
LN300/TW90/_	5677	120W	**LN300/RGB36/_**	5678	75W

Unità di gestione da ordinare separatamente / *Control units to be ordered separately*

CODE	DESCRIZIONE	*DESCRIPTION*
5920/RGB	Centralina RGB con telecomando	*RGB Control unit with remote controller*
5940/U	Centralina RGB-RGBW-Tunable White-Dimming	*RGB-RGBW-Tunable White-Dimming control unit*
5941/C	Telecomando a 4 zone per centralina 5940/U	*Remote controller 4 zones for 5940/U control unit*
5942/T	Pannello touch da parete a 4 zone per centralina 5940/U	*Wall touch panel 4 zones for 5940/U control unit*
5950/TW	Centralina di controllo Tunable White e Dimming	*Tunable White and Dimming control unit*
5951/C	Telecomando a 4 zone per centralina 5950/TW	*Remote controller 4 zones for 5950/TW control unit*
5952/T	Pannello Touch da parete a 4 zone per centralina 5950/TW	*Wall touch panel 4 zones for 5950/TW control unit*
5922	Centralina Bluetooth CASAMBI a 4 canali	*Bluetooth CASAMBI control unit 4 channels*

Gestione della luce / *Light management, see p. 524*

Accessori da ordinare separatamente / *Accessories to be ordered separately see p. 209*



Accessori per l'istallazione / *Installation accessories*

LN2



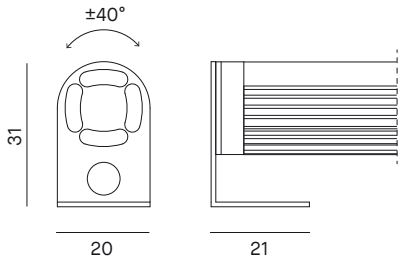

Kit di n.2 staffe in inox AISI316, indispensabile per l'installazione a superficie. Possibile rotazione di 40°. Due viti di fissaggio incluse.
Kit n. 2 brackets AISI316 inox, necessary for surface installation. Possible orientation 40°. N. 2 fixing screws included.

LN/SOSP/KIT

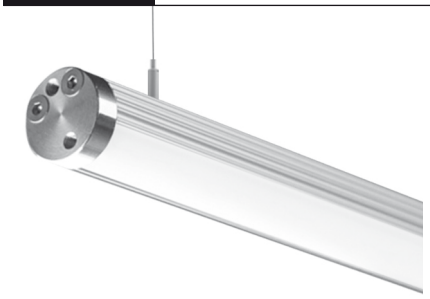

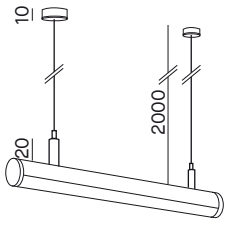

Kit per fissaggio a sospensione composto da 2 cilindri per microregolazione, cavi in acciaio da 2000mm e rosoni di fissaggio. Driver da installare in remoto.
Kit for suspension installation with n. 2 cylinders for micro-regulation, steel cables of 2000mm and fixing rose. Driver to be installed in remote.

ASY/LN/__



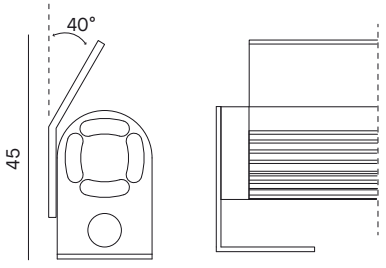

Palpebra in inox AISI316, per effetto asimmetrico.
Eyelid in AISI316 inox, for asymmetric effect.

(01= 512mm- 02= 1012mm- 03= 1512mm- 04= 2012mm- 05= 2512mm- 06= 3012mm).

LED PANEL

Domino Pro 213
Square 217
LTP 221
LT 225
LPX 228
Link 233



DOMINO PRO

DOMINO PRO è un apparecchio studiato per illuminare gli spazi di lavoro dov'è richiesta un'ottima efficienza luminosa e nessun tipo di abbagliamento per gli utenti. Grazie al sistema ottico dotato di lenti piramidali e all'elevata resa cromatica, offre un elevato comfort visivo rendendolo perfetto per questa tipologia di applicazione. È particolarmente orientato al risparmio energetico, grazie all'efficienza luminosa e agli alimentatori multi-potenza inclusi che permettono di variarne la potenza ed il flusso. La gamma di accessori per l'installazione, lo rende adatto a qualsiasi tipologia di soffitto.

DOMINO PRO is a luminaire designed especially for work spaces where excellent luminous efficacy and no glare for users are required. Thanks to the optical system equipped with pyramidal lenses and the high colour rendering, it offers high visual comfort making it perfect for this type of application. It is particularly oriented towards energy saving, thanks to the luminous efficiency and the multi-power ballasts included which allow for varying power and flux. The range of installation accessories makes it suitable for any type of ceiling.



DM66P



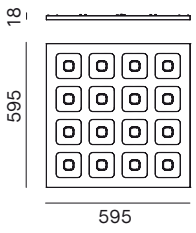

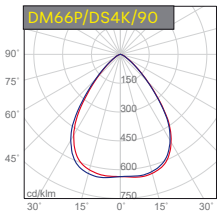

H (m)	D (m)	Emax (lx)	Eav (lx)
1.0	1.6	2779	1313
2.0	3.2	695	328
3.0	4.8	309	146



Apparecchio LED quadrato a luce diretta per installazione ad incasso. Disponibili versioni a superficie o a sospensione con accessori da ordinare separatamente. LED SAMSUNG. Lifetime 50.000h (L90B10). Corpo in acciaio verniciato bianco, lente in PC. Cavo di sicurezza da 50cm incluso. Alimentatore multipower incluso. Disponibili versioni dimmerabili e controllo remoto. Conforme ai CAM EDILIZIA, criteri ambientali minimi. (Decreto Ministeriale 23 giugno 2022).

Square LED luminaire with direct light for ceiling recessed installation. Possibility to surface-mount or suspend it with separate accessories. SAMSUNG LED. Lifetime 50.000h (L90B10). Body in galvanized steel and white painted aluminium, PC lens. 50cm safety cable included. Multipower driver supply included. Available dimmable version and remote control. Compliant with CAM EDILIZIA standards, minimum environmental criteria. (Ministerial Decree of June 23, 2022).

DM66P MULTIPOWER

	NOMINAL / LM	REAL / LM	LED / W	SYSTEM / W	CCT	MA
DM66P/DS3K/90	5300	4016	30	34	3000K	900
DM66P/DS4K/90	5760	4357	30	34	4000K	900

Correnti di pilotaggio con driver dip-switch incluso / *Driving currents with dip-switch driver included*

DM66P

mA	NOMINAL / LM 3K-4K	REAL / LM 3K-4K	SYSTEM / W
900	5300-5760	4016-4357	34
950	5550-6100	4205-4622	36
1000	5800-6400	4395-4850	38
1050	6100-6650	4622-5039	40

E' possibile selezionare la potenza desiderata tramite il selettore sul driver.
Possibility to select the desired power via the selector on the driver.

Versioni prodotto disponibili su richiesta / *Product version available upon request*

CODE	DESCRIPTION
DM66P/DS__/90/1	ON-OFF Made in Italy
DM66P/DS__/90/2*	PUSH/DIM 1-10V Made in Italy
DM66P/DS__/90/3	DALI Made in Italy
DM66P/DS__/90/8	DALI/PUSH
DM66P/DS__/90/9	Wi-Fi ZIGBEE Made in Italy (Zigbee gateway, not included)
DM66P/DS__/90/10	Bluetooth BLL Made in Italy (by APP BLL PLUS: IOS/Android)
DM66P/DS__/90/11	Bluetooth CASAMBI Made in Italy (by APP CASAMBI: IOS/Android)

*(Max 4 dispositivi su pulsante N.A/ *Max 4 devices PUSH button*)
Gestione della luce / *Light management, see p. 524*

Kit emergenza disponibile su richiesta / *Emergency kit available upon request - p.545*

KIT/EMERGENZA/3H	Kit emergenza per LED fino a 3 ore	*Emergency kit for LED up to 3 hours*

CRI >90 | DRIVER INCLUDED | UGR <16 | IK08 | IP20 IP40 | CAM EDILIZIA

5 ANNI DI GARANZIA · YEARS OF GUARANTEE

Accessori per l'istallazione / *Installation accessories*

AZ1/66

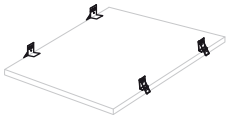

Kit molle per installazione a semi-incasso: molle in alluminio da fissare sul pannello per installazione ad incasso su cartongesso continuo, spessore max 25mm. Foro incasso 580x580mm
Springs kit for semi-recessed installation: steel springs to be fixed on the panel for recessed installation on continuous plasterboard, max thickness 25mm. Cut-out 580x580mm

AZ6



Kit molle per installazione a semi-incasso: molle in acciaio da fissare sul pannello per installazione a semi-incasso su cartongesso continuo, spessore max 25mm. Foro incasso 580x580mm
Springs kit for semi-recessed installation: steel springs to be fixed on the panel for semi-recessed continuous plasterboard installation, thickness 25mm. Cut-out 580x580mm

AZ7

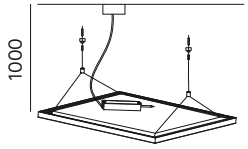

Kit per installazione a sospensione: n.2 tiranti in acciaio da fissare direttamente sul retro del pannello e al soffitto, massima estensione del tirante 1000mm. Completo di rosone di alimentazione bianco e cavo a 2 poli bianco di 1,4m.
Suspended installation kit: n.2 steel rods to be fixed on the panel backside and on the ceiling, maximum rod extension 1000mm. Complete with white rose power supply ceiling including a 2-pole 1,4m cable.

AX5/66

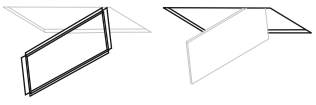

Telaio per cartongesso: telaio in alluminio da fissare direttamente su cartongesso continuo, 13mm, per installare il pannello in appoggio. Foro incasso 601x601mm - h.200mm
Plasterboard frame: aluminium frame to be fixed directly on continuous plasterboard, 13mm, for panel installation. Cut-out 601x601mm - h.200mm

AU4/66

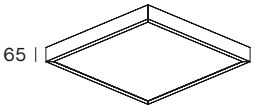

Carter: struttura in alluminio verniciato bianco goffrato per installazione a plafone. Sistema componibile a incastro.
Carter: white embossed aluminium structure for ceiling installation. Modular built-in system.

600x600x65 mm

AU4/66/LINK

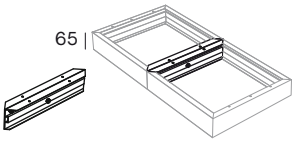

Sistema giunzione carter: elemento in alluminio verniciato bianco goffrato per installazione con carter AU4. Completo di 2 clip e 8 viti per il montaggio.
Carter joint system: white-painted embossed aluminium element to be mounted with AU4 carter. Supplied with 2 clips and 8 fixing screws.

600x600x65 mm

AD4/66 (ON-OFF STANDARD VERSION)

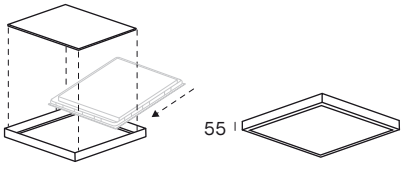

Carter: struttura in acciaio verniciato bianco goffrato per installazione a plafone. E' possibile la sospensione del carter con l'accessorio AD3, da ordinare separatamente.
Carter: white embossed aluminium structure for ceiling installation. It is possible to suspend the carter with AD3 accessory, to be ordered separately.

600x600x55 mm

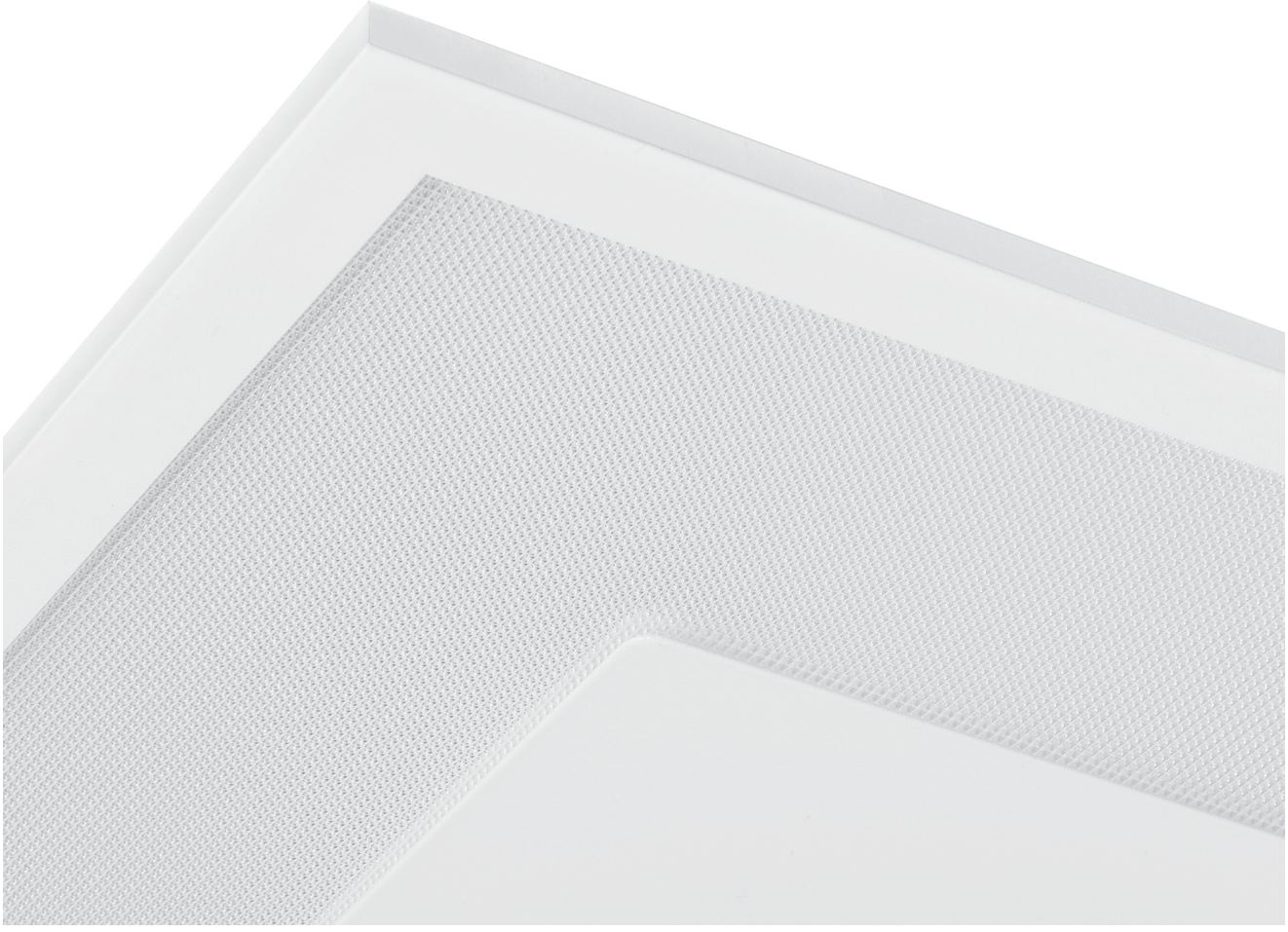

SQUARE

Caratterizzato dalla particolare emissione luminosa perimetrale, SQUARE valorizza tecnicamente ed esteticamente gli spazi illuminati. Risulta ottimale sia per gli ambienti di lavoro che didattici grazie alla resa cromatica e alla sua efficienza luminosa. Il diffusore microprismatico garantisce un elevato comfort visivo. Disponibili diversi accessori per l'installazione, rendendolo compatibile con le applicazioni più comuni.

Characterised by the original perimeter light emission, SQUARE enhances the illuminated spaces technically and aesthetically. It is optimal for both work and educational places thanks to the colour rendering and its luminous efficiency. The microprismatic diffuser guarantees a high visual comfort. Different installation accessories are available, making it compatible with the most common applications.



SQM66



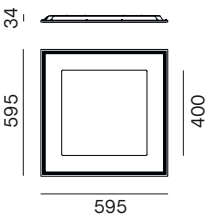

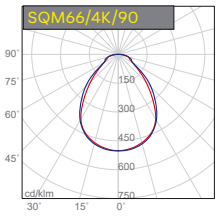

H (m)	D (m)	Emax (lx)	Eav (lx)
1.0	1.9	1720	697
2.0	3.7	430	174
3.0	5.6	191	77



Apparecchio LED quadrato a luce diretta per installazione ad incasso. Disponibili versioni a superficie o a sospensione con accessori da ordinare separatamente. LED HONGLI SMD 2835. Lifetime 50.000h (L80B20). Corpo in acciaio, cornice in alluminio verniciato bianco, diffusore opale con schermo micro-prismatico in policarbonato, recuperatore di flusso per un'emissione di luce uniforme. Piastra frontale in acciaio personalizzabile. Cavo di sicurezza da 50cm incluso. Alimentatore incluso, opzione alimentatore multipower. Disponibili versioni dimmerabili e controllo remoto. Conforme ai CAM EDILIZIA, criteri ambientali minimi. (Decreto Ministeriale 23 giugno 2022).

Square LED luminaire with direct light for ceiling recessed-mounted installation. Possibility to surface-mount or suspend it with separate accessories. LED SMD HONGLI 2835. Lifetime 50.000h (L80B20). Steel body, frame in white painted aluminium, policarbonate opal diffuser with a micro-prismatic screen, flux re-generator for a uniform light emission. Customizable front plate. 50cm safety cable included. Power supply included, multipower options available. dimmable versions and remote control options available. Compliant with CAM EDILIZIA standards, minimum environmental criteria. (Ministerial Decree of June 23, 2022).

SQM66 SMART

	NOMINAL / LM	REAL / LM	LED / W	SYSTEM / W	CCT	MA
SQM66/DS/3K/90	5380	3447	35	42	3000K	1050
SQM66/DS/4K/90	5660	3738	35	42	4000K	1050

Correnti di pilotaggio con driver dip-switch incluso / *Driving currents with dip-switch driver included*

SQM66

mA	NOMINAL / LM 3K-4K	REAL / LM 3K-4K	SYSTEM / W
800	4040-4250	2626-2848	31
900	4670-4810	2955-3204	35
950	4840-5100	3119-3382	37
1050	5380-5660	3447-3738	42

E' possibile selezionare la potenza desiderata tramite il selettore sul driver
Possibility to select the desired power via the selector on the driver.

SQM66 BASIC ON-OFF

	NOMINAL / LM	REAL / LM	LED / W	SYSTEM / W	CCT	MA
SQM66/3K/90	4840	3119	33	37	3000K	950
SQM66/4K/90	5100	3382	33	37	4000K	950

Versioni prodotto disponibili su richiesta, su base BASIC / *Product version available upon request, based on BASIC version*

CODE	DESCRIPTION
SQM66/__/__/1	ON-OFF Made in Italy
SQM66/__/__/2*	PUSH/DIM 1-10V Made in Italy
SQM66/__/__/3	DALI Made in Italy
SQM66/__/__/8	DALI/PUSH
SQM66/__/__/9	Wi-Fi ZIGBEE Made in Italy (Zigbee gateway, not included)
SQM66/__/__/10	Bluetooth BLL Made in Italy (by APP BLL PLUS: IOS/Android)
SQM66/__/__/11	Bluetooth CASAMBI Made in Italy (by APP CASAMBI: IOS/Android)

*(Max 4 dispositivi su pulsante N.A/ *Max 4 devices PUSH button*)
Gestione della luce / *Light management, see p. 524*

CRI >90 | DRIVER INCLUDED | UGR<16 0.50H | IP20 IP40 | CAM EDILIZIA

3 ANNI DI GARANZIA · 3 YEARS OF GUARANTEE · ON-OFF version
5 ANNI DI GARANZIA · 5 YEARS OF GUARANTEE · SMART version

Accessori per l'istallazione / *Installation accessories*

AZ6

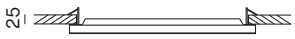

Kit molle per installazione a semi-incasso: molle in acciaio da fissare sul pannello per installazione a semi-incasso su cartongesso continuo, spessore max 25mm. Foro incasso 580x580mm
Springs kit for semi-recessed installation: steel springs to be fixed on the panel for semi-recessed continuous plasterboard installation, thickness 25mm. Cut-out 580x580mm

AZ7

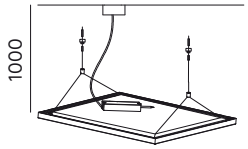

Kit per installazione a sospensione: n.2 tiranti in acciaio da fissare direttamente sul retro del pannello e al soffitto, massima estensione del tirante 1000mm. Completo di rosone di alimentazione bianco e cavo a 2 poli bianco di 1,4m.
Suspended installation kit: n.2 steel rods to be fixed on the panel backside and on the ceiling, maximum rod extension 1000mm. Complete with white rose power supply ceiling including a 2-pole 1,4m cable.

AX5/66

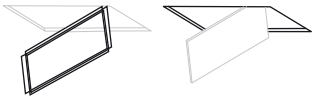

Telaio per cartongesso: telaio in alluminio da fissare direttamente su cartongesso continuo, 13mm, per installare il pannello in appoggio. Foro incasso 601x601mm - h.200mm
Plasterboard frame: aluminium frame to be fixed directly on continuous plasterboard, 13mm, for panel installation. Cut-out 601x601mm - h.200mm

AU4/66

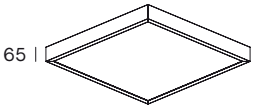

Carter: struttura in alluminio verniciato bianco goffrato per installazione a plafone. Sistema componibile a incastro.
Carter: white embossed aluminium structure for ceiling installation. Modular built-in system.

600x600x65 mm

AU4/66/LINK

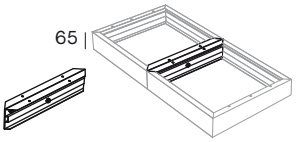

Sistema giunzione carter: elemento in alluminio verniciato bianco goffrato per installazione con carter AU4. Completo di 2 clip e 8 viti per il montaggio.
Carter joint system: white-painted embossed aluminium element to be mounted with AU4 carter. Supplied with 2 clips and 8 fixing screws.

600x600x65 mm

AD4/66 (ON-OFF STANDARD VERSION)

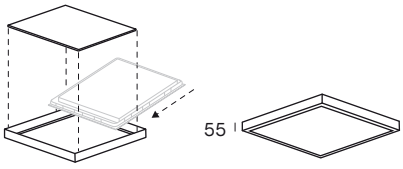

Carter: struttura in acciaio verniciato bianco goffrato per installazione a plafone. E' possibile la sospensione del carter con l'accessorio AD3, da ordinare separatamente.
Carter: white embossed aluminium structure for ceiling installation. It is possible to suspend the carter with AD3 accessory, to be ordered separately.

600x600x55 mm

Kit emergenza disponibile su richiesta / *Emergency kit available upon request - p.545*

KIT/EMERGENZA/3H	Kit emergenza per LED fino a 3 ore	*Emergency kit for LED up to 3 hours*



L T P

LTP, disponibile nelle versioni quadrata o rettangolare con schermo microprismatico antiabbagliamento, è in grado di soddisfare tutte le esigenze delle diverse tipologie d'installazione – ad incasso, a superficie o a sospensione – ed è la soluzione ottimale per gli ambienti che necessitano di una luce diretta ed uniforme. Le versioni dimmerabili e il controllo remoto permettono di modulare la luce, creando l'atmosfera ideale all'interno di uffici o locali commerciali. Inoltre, attraverso l'utilizzo del sistema LINK è possibile collegare più pannelli a sospensione o plafone.

Available in square or rectangular version and featuring a no glare microprismatic screen, the LTP is able to satisfy all the needs of the various types of installation – recessed, wall-mounted and suspended – and additionally, it is the optimal solution for environments that require a direct and uniform light. The dimmable versions and the remote control allow the light modulation, creating the ideal atmosphere in both offices as well as retail areas. Furthermore, the LINK system enables the connection of multiple ceiling-mounted or suspended panels.



LTP66



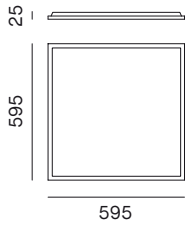

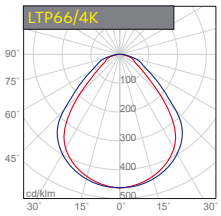

H (m)	D (m)	Emax (lx)	Eav (lx)
1.0	1.8x2.2	1609	610
2.0	3.7x4.4	402	153
3.0	5.5x6.6	179	68



LTP312



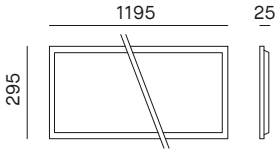

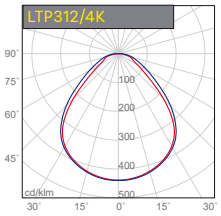

H (m)	D (m)	Emax (lx)	Eav (lx)
1.0	2.0	1434	525
2.0	4.0	359	131
3.0	6.0	159	58



Apparecchio LED quadrato o rettangolare a luce diretta per installazione ad incasso. Disponibili versioni a superficie o a sospensione con accessori da ordinare separatamente. LED LM2835W. Lifetime 70.000h (L80B50). Diffusore microprismatico e lastra opale diffondente per un risultato illuminotecnico uniforme. Cavo di sicurezza da 50cm incluso. Alimentatore incluso, opzioni multipower sullo stesso modello. Disponibili versioni dimmerabili e controllo remoto. Conforme ai CAM EDILIZIA, criteri ambientali minimi. (Decreto Ministeriale 23 giugno 2022).

Square or rectangular LED luminaire with direct light for ceiling recessed installation. Possibility to surface-mount or suspend it with separate accessories. LM2835W LED. Lifetime 70.000h (L80B50). Micro-prismatic diffuser and opal plate for a uniform lighting result. 50cm safety cable included. Power supply included, multipower options on the same model. Dimmable versions and remote control options available. Compliant with CAM EDILIZIA standards, minimum environmental criteria. (Ministerial Decree of June 23, 2022).

LTP66 MULTIPOWER 900MA

	NOMINAL / LM	REAL / LM	LED / W	SYSTEM / W	CCT
LTP66/DS/3K	4000	3362	31	36	3000K
LTP66/DS/4K	4300	3472	31	36	4000K

LTP312 MULTIPOWER 900MA

	NOMINAL / LM	REAL / LM	LED / W	SYSTEM / W	CCT
LTP312/DS/3K	4400	3150	31	36	3000K
LTP312/DS/4K	4650	3265	31	36	4000K

Correnti di pilotaggio con driver dip-switch incluso / *Driving currents with dip-switch driver included*

LTP66

mA	NOMINAL / LM 3K-4K	REAL / LM 3K-4K	SYSTEM / W
900	4000-4300	3362-3472	36
950	4200-4500	3500-3645	38
1000	4450-4750	3681-3791	40
1050	4600-4950	3836-3965	42

LTP312

mA	NOMINAL / LM 3K-4K	REAL / LM 3K-4K	SYSTEM / W
900	4400-4650	3150-3265	36
950	4650-4900	3310-3425	38
1000	4900-5150	3480-3602	40
1050	5100-5450	3650-3779	42

E' possibile selezionare la potenza desiderata tramite il selettore sul driver / *Possibility to select the desired power via the selector on the driver.*

Versioni prodotto disponibili su richiesta / *Product version available upon request*

CODE	DESCRIPTION
LTP__/__/1	ON-OFF Made in Italy
LTP__/__/2*	PUSH/DIM 1-10V Made in Italy
LTP__/__/3	DALI Made in Italy
LTP__/__/8	DALI/PUSH
LTP__/__/9	Wi-Fi ZIGBEE Made in Italy (Zigbee gateway, not included)
LTP__/__/10	Bluetooth BLL Made in Italy (by APP BLL PLUS: IOS/Android)
LTP__/__/11	Bluetooth CASAMBI Made in Italy (by APP CASAMBI: IOS/Android)

*(Max 4 dispositivi su pulsante N.A/ *Max 4 devices PUSH button*)

Gestione della luce / *Light management, see p. 524*

CRI >90 | DRIVER INCLUDED | UGR<16 0.50H | IP20 IP44 | CAM EDILIZIA

3 YEARS OF GUARANTEE · ANNI DI GARANZIA · ON-OFF version

5 YEARS OF GUARANTEE · ANNI DI GARANZIA · SMART version

Accessori per l'istallazione / *Installation accessories*

AZ6



Kit molle per installazione a semi-incasso: molle in acciaio da fissare sul pannello per installazione a semi-incasso su cartongesso continuo, spessore max 25mm.
Springs kit for semi-recessed installation: steel springs to be fixed on the panel for semi-recessed continuous plasterboard installation, thickness 25mm.
LTP66 cut-out 580x580mm
LTP312 cut-out 280x1180mm

AZ7

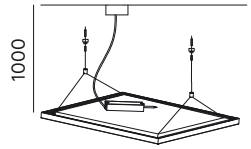

Kit per installazione a sospensione: n.2 tiranti in acciaio da fissare direttamente sul retro del pannello e al soffitto, massima estensione del tirante 1000mm. Completo di rosone di alimentazione bianco e cavo a 2 poli bianco di 1,4m.
Suspended installation kit: n.2 steel rods to be fixed on the panel backside and on the ceiling, maximum rod extension 1000mm. Complete with white rose power supply ceiling including a 2-pole 1,4m cable.

AX5/66

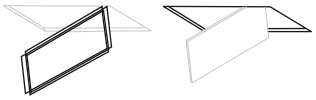

Telaio per cartongesso: telaio in alluminio da fissare direttamente su cartongesso continuo, 13mm, per installare il pannello in appoggio. Foro incasso 601x601mm - h.200mm
Plasterboard frame: aluminium frame to be fixed directly on continuous plasterboard, 13mm, for panel installation. Cut-out 601x601mm - h.200mm

AU4/__

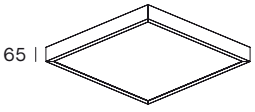

Carter: struttura in alluminio verniciato bianco goffrato per installazione a plafone. Sistema componibile a incastro.
Carter: white embossed aluminium structure for ceiling installation. Modular built-in system.
AU4/66 600x600x65 mm
AU4/312 300x1200x65 mm

AU4/__/LINK

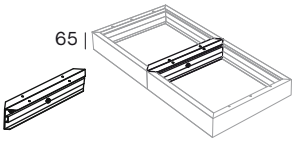

Sistema giunzione carter: elemento in alluminio verniciato bianco goffrato per installazione con carter AU4. Completo di 2 clip e 8 viti per il montaggio.
Carter joint system: white-painted embossed aluminium element to be mounted with AU4 carter. Supplied with 2 clips and 8 fixing screws.
AU4/66/LINK 600mm - h.65 mm
AU4/312/LINK 300mm - h.65 mm

AD4/__ (ON-OFF STANDARD VERSION)

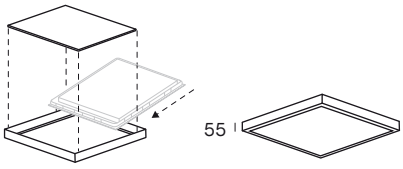

Carter: struttura in acciaio verniciato bianco goffrato per installazione a plafone. E' possibile la sospensione del carter con l'accessorio AD3, da ordinare separatamente.
Carter: white embossed aluminium structure for ceiling installation. It is possible to suspend the carter with AD3 accessory, to be ordered separately.
AD4/66 600x600mm - h.55 mm
AD4/312 300x1200mm - h.55 mm

S312/BI (ON/OFF) S312/BI/DALI

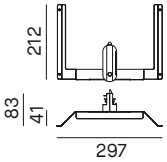

Kit n.2 staffe in acciaio verniciato bianco per il fissaggio del pannello 300x1200mm su binario trifase.
Kit. n.2 white painted brackets for 300x1200mm mounting on 3 phase track.

Kit emergenza disponibile su richiesta / *Emergency kit available upon request - p.545*

KIT/EMERGENZA/3H	Kit emergenza per LED fino a 3 ore	*Emergency kit for LED up to 3 hours*



Shopping Mall, Switzerland
Lighting Design: City Techniques, Sion
Switzerland

LT

LT è una gamma di apparecchi a luce diretta e dotata di diffusore anti-abbagliamento opale, pensato per offrire un'emissione di luce uniforme, senza fastidiosi riflessi. Le versioni quadrata o rettangolare e le diverse possibili installazioni ad incasso, a superficie o a sospensione, la rendono adatta ad ogni esigenza progettuale. Inoltre, le versioni dimmerabili e il controllo remoto permettono di modulare la luce, creando l'atmosfera ideale all'interno di uffici o locali commerciali. Attraverso l'utilizzo del sistema LINK è possibile collegare più pannelli a sospensione o plafone.

The LT is a range of direct light luminaires featuring a glare-free opal diffusor, conceived to offer a uniform light emission, without uncomfortable glares. Available for recessed, surface and suspended installations and in square or rectangular versions, making it adaptable to the different designers' needs. The dimmable versions and the remote control allow the light modulation, creating the ideal atmosphere in both offices as well as retail areas. Furthermore, the LINK system enables the connection of multiple ceiling-mounted or suspended panels.



LT66



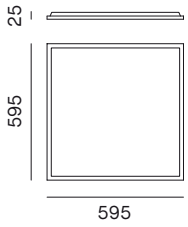

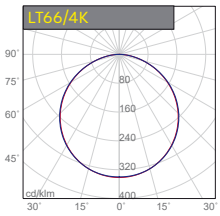

H (m)	D (m)	Emax (lx)	Eav (lx)
1.0	3.0	1122	262
2.0	6.0	280	65
3.0	9.0	125	29



LT312



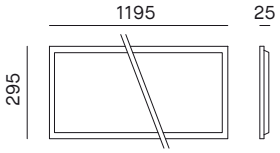

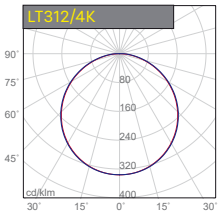

H (m)	D (m)	Emax (lx)	Eav (lx)
1.0	3.0	1279	295
2.0	6.0	320	74
3.0	9.0	142	33



Apparecchio LED quadrato o rettangolare a luce diretta per installazione ad incasso. Disponibili versioni a superficie o a sospensione con accessori da ordinare separatamente. LED 2835MLS. Lifetime 50.000h (L70B20). Diffusore anti-abbagliamento opale per un'emissione di luce uniforme. Cavo di sicurezza da 50cm incluso. Alimentatore incluso, disponibili versioni dimmerabili e controllo remoto. Conforme ai CAM EDILIZIA, criteri ambientali minimi. (Decreto Ministeriale 23 giugno 2022).

Square or rectangular LED luminaire with direct light for ceiling recessed installation. Possibility to surface-mount or suspend it with separate accessories. 2835MLS LED. Lifetime 50.000h (L70B20). Opal anti-glare diffuser for a uniform light emission. 50cm safety cable included. Power supply included, dimmable versions and remote control options available. Compliant with CAM EDILIZIA standards, minimum environmental criteria. (Ministerial Decree of June 23, 2022).

LT66 BASIC ON-OFF 750MA

	NOMINAL / LM	REAL / LM	LED / W	SYSTEM / W	CCT
LT66/3K	4150	3335	28	32	3000K
LT66/4K	4300	3586	28	32	4000K

LT312 BASIC ON-OFF 900MA

	NOMINAL / LM	REAL / LM	LED / W	SYSTEM / W	CCT
LT312/3K	4950	3610	34	37	3000K
LT312/4K	5150	3800	34	37	4000K

Versioni prodotto disponibili su richiesta / *Product version available upon request*

CODE	DESCRIPTION
LT__/__/1	ON-OFF Made in Italy
LT__/__/2*	PUSH/DIM 1-10V Made in Italy
LT__/__/3	DALI Made in Italy
LT__/__/8	DALI/PUSH
LT__/__/9	Wi-Fi ZIGBEE Made in Italy (Zigbee gateway, not included)
LT__/__/10	Bluetooth BLL Made in Italy (by APP BLL PLUS: IOS/Android)
LT__/__/11	Bluetooth CASAMBI Made in Italy (by APP CASAMBI: IOS/Android)

*(Max 4 dispositivi su pulsante N.A/ *Max 4 devices PUSH button*)

Gestione della luce / *Light management, see p. 524*

CRI >80 | DRIVER INCLUDED | UGR<19 0.50H | IP20 IP44 | CAM EDILIZIA

3 ANNI DI GARANZIA · 3 YEARS OF GUARANTEE · ON-OFF version

5 ANNI DI GARANZIA · 5 YEARS OF GUARANTEE · SMART version

Accessori per l'istallazione / *Installation accessories*

AZ6



Kit molle per installazione a semi-incasso: molle in acciaio da fissare sul pannello per installazione a semi-incasso su cartongesso continuo, spessore max 25mm.
Springs kit for semi-recessed installation: steel springs to be fixed on the panel for semi-recessed continuous plasterboard installation, thickness 25mm.
LT66 cut-out 580x580mm
LT312 cut-out 280x1180mm

AZ7

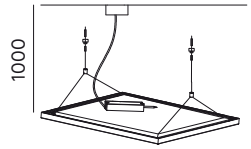

Kit per installazione a sospensione: n.2 tiranti in acciaio da fissare direttamente sul retro del pannello e al soffitto, massima estensione del tirante 1000mm. Completo di rosone di alimentazione bianco e cavo a 2 poli bianco di 1,4m.
Suspended installation kit: n.2 steel rods to be fixed on the panel backside and on the ceiling, maximum rod extension 1000mm. Complete with white rose power supply ceiling including a 2-pole 1,4m cable.

AX5/66

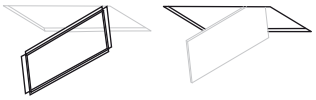

Telaio per cartongesso: telaio in alluminio da fissare direttamente su cartongesso continuo, 13mm, per installare il pannello in appoggio. Foro incasso 601x601mm - h.200mm
Plasterboard frame: aluminium frame to be fixed directly on continuous plasterboard, 13mm, for panel installation. Cut-out 601x601mm - h.200mm

AU4/__

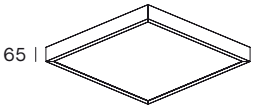

Carter: struttura in alluminio verniciato bianco goffrato per installazione a plafone. Sistema componibile a incastro.
Carter: white embossed aluminium structure for ceiling installation. Modular built-in system.
AU4/66 600x600x65 mm
AU4/312 300x1200x65 mm

AU4/__/LINK

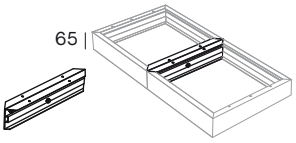

Sistema giunzione carter: elemento in alluminio verniciato bianco goffrato per installazione con carter AU4. Completo di 2 clip e 8 viti per il montaggio.
Carter joint system: white-painted embossed aluminium element to be mounted with AU4 carter. Supplied with 2 clips and 8 fixing screws.
AU4/66/LINK 600mm - h.65 mm
AU4/312/LINK 300mm - h.65 mm

AD4/__ (ON-OFF STANDARD VERSION)

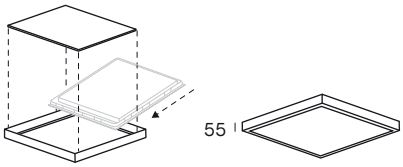

Carter: struttura in acciaio verniciato bianco goffrato per installazione a plafone. E' possibile la sospensione del carter con l'accessorio AD3, da ordinare separatamente.
Carter: white embossed aluminium structure for ceiling installation. It is possible to suspend the carter with AD3 accessory, to be ordered separately.
AD4/66 600x600mm - h.55 mm
AD4/312 300x1200mm - h.55 mm

S312/BI (ON/OFF) S312/BI/DALI

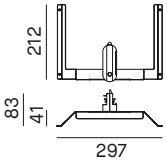

Kit n.2 staffe in acciaio verniciato bianco per il fissaggio del pannello 300x1200mm su binario trifase.
Kit. n.2 white painted brackets for 300x1200mm mounting on 3 phase track.

Kit emergenza disponibile su richiesta / *Emergency kit available upon request - p.545*

KIT/EMERGENZA/3H	Kit emergenza per LED fino a 3 ore	*Emergency kit for LED up to 3 hours*

LPX33



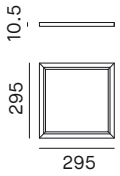

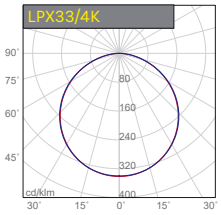

H (m)	D (m)	Emax (lx)	Eav (lx)
1.0	3.0	589	141
2.0	6.0	147	35
3.0	9.0	65	16

110° | UGR <28 | IP20 IP44

LPX66



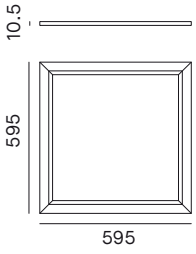

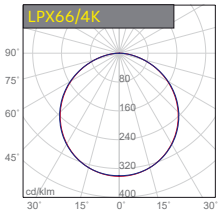

H (m)	D (m)	Emax (lx)	Eav (lx)
1.0	3.0	1206	288
2.0	6.0	302	72
3.0	9.0	134	32

110° | UGR<19 0.50H | IP20 IP44

LPX312



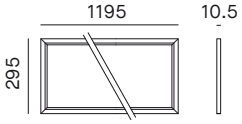

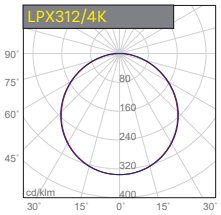

H (m)	D (m)	Emax (lx)	Eav (lx)
1.0	3.0	1206	288
2.0	6.0	302	72
3.0	9.0	134	32

110° | UGR<19 0.50H | IP20 IP40

Apparecchio LED quadrato o rettangolare a luce diretta per installazione ad incasso. Disponibili versioni a superficie o a sospensione con accessori da ordinare separatamente. LED HONGLI SMD 2835. Lifetime 50.000h (L70B10). Corpo in alluminio, diffusore anti-abbagliamento opale, tecnologia LGP per un'emissione di luce uniforme. Cavo di sicurezza da 50cm incluso. Alimentatore incluso, disponibili versioni dimmerabili e controllo remoto. Conforme ai CAM EDILIZIA, criteri ambientali minimi. (Decreto Ministeriale 23 giugno 2022).

Square or rectangular LED luminaire with direct light for ceiling recessed installation. Possibility to surface-mount or suspend it with separate accessories. LED SMD HONGLI. Lifetime 50.000h (L70B10). Aluminium body, opal anti-glare diffuser, LGP technology for a uniform light emission. 50cm safety cable included. Power supply included, dimmable versions and remote control options available. Compliant with CAM EDILIZIA standards, minimum environmental criteria. (Ministerial Decree of June 23, 2022).

CRI >80 | CRI >90 | DRIVER INCLUDED | CAM EDILIZIA

3 ANNI DI GARANZIA · 3 YEARS OF GUARANTEE · ON-OFF version

5 ANNI DI GARANZIA · 5 YEARS OF GUARANTEE · SMART version

LPX33	BASIC ON-OFF 500MA			CRI>80	
	NOMINAL / LM	REAL / LM	LED / W	SYSTEM / W	CCT
LPX33/3K	1900	1540	18	21	3000K
LPX33/4K	2100	1703	18	21	4000K

LPX66	BASIC ON-OFF 900MA			CRI>80	
	NOMINAL / LM	REAL / LM	LED / W	SYSTEM / W	CCT
LPX66/3K	4100	3326	36	37	3000K
LPX66/4K	4300	3490	36	37	4000K

LPX66	BASIC ON-OFF 900MA			CRI>90	
	NOMINAL / LM	REAL / LM	LED / W	SYSTEM / W	CCT
LPX66/3K/90	3800	3082	36	37	3000K
LPX66/4K/90	4000	3246	36	37	4000K

LPX312	BASIC ON-OFF 900MA			CRI>80	
	NOMINAL / LM	REAL / LM	LED / W	SYSTEM / W	CCT
LPX312/3K	4100	3326	36	37	3000K
LPX312/4K	4300	3490	36	37	4000K

LPX312	BASIC ON-OFF 900MA			CRI>90	
	NOMINAL / LM	REAL / LM	LED / W	SYSTEM / W	CCT
LPX312/3K/90	3800	3082	36	37	3000K
LPX312/4K/90	4000	3246	36	37	4000K

Versioni prodotto disponibili su richiesta / *Product version available upon request*

CODE	CODE	DESCRIPTION
LPX__/__/1	**LPX__/__/90/1**	ON-OFF Made in Italy
LPX__/__/2*	**LPX__/__/90/2***	PUSH/DIM 1-10V Made in Italy
LPX__/__/3	**LPX__/__/90/3**	DALI Made in Italy
LPX__/__/7	**LPX__/__/90/7**	DIM 1-10V
LPX__/__/8	**LPX__/__/90/8**	DALI/PUSH - Not for LPX33
LPX__/__/9	**LPX__/__/90/9**	Wi-Fi ZIGBEE Made in Italy (Zigbee gateway, not included)
LPX__/__/10	**LPX__/__/90/10**	Bluetooth BLL Made in Italy (by APP BLL PLUS: IOS/Android)
LPX__/__/11	**LPX__/__/90/11**	Bluetooth CASAMBI Made in Italy (by APP CASAMBI: IOS/Android)

*(Max 4 dispositivi su pulsante N.A/ *Max 4 devices PUSH button*)

Gestione della luce / *Light management, see p. 524*

Kit emergenza disponibile su richiesta / *Emergency kit available upon request - p.545*

KIT/EMERGENZA/3H	Kit emergenza per LED fino a 3 ore	*Emergency kit for LED up to 3 hours*

Accessori per l'istallazione / *Installation accessories*

AX1/__

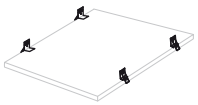

Kit molle per installazione a semi-incasso: molle in acciaio da fissare sul pannello per installazione a semi-incasso su cartongesso continuo, spessore max 25mm.
Springs kit for semi-recessed installation: steel springs to be fixed on the panel for semi-recessed installation on continuous plasterboard, max thickness 25mm.

AX1/33	LPX33	cut-out 280x280mm			
AX1/66	LPX66	cut-out 580x580mm		LPX312	cut-out 280x1180mm

AX2

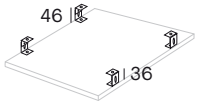

Kit staffe per installazione a plafone: staffe regolabili per il fissaggio del pannello a plafone con alimentatore posizionato nella parte superiore del pannello (h.46mm) o in remoto (h.36mm).
Kit with brackets for ceiling installation: adjustable brackets to install the LED panel directly to the ceiling with the power supply placed above it (h.46mm) or in remote (h.36mm).

AX3 (ON-OFF STANDARD VERSION)

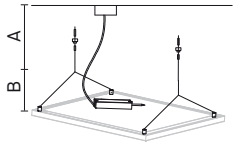

Kit per installazione a sospensione: n.2 tiranti in acciaio da fissare direttamente al retro del pannello e al soffitto, massima estensione del tirante A=1500mm. Completo di rosone di alimentazione bianco e cavo di 1,5m da fissare al soffitto.
Suspended installation kit: n.2 steel rods to be fixed on the panel backside and on the ceiling, maximum rod extension A=1500mm. Complete with white rose power supply ceiling including 1,5m cable to be fixed on the ceiling. B= 300mm LPX312/LPX33 B=170mm LPX66

AU4/__

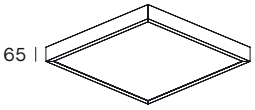

Carter: struttura in alluminio verniciato bianco goffrato per installazione a plafone. Sistema componibile a incastro.
Carter: white embossed aluminium structure for ceiling installation. Modular built-in system.

AU4/33	300x300x65 mm
AU4/66	600x600x65 mm
AU4/312	300x1200x65 mm

AU4/__/LINK

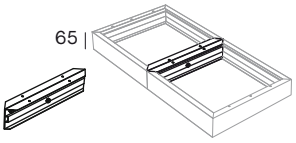

Sistema giunzione carter: elemento in alluminio verniciato bianco goffrato per installazione con carter AU4. Completo di 2 clip e 8 viti per il montaggio.
Carter joint system: white-painted embossed aluminium element to be mounted with AU4 carter. Supplied with 2 clips and 8 fixing screws.

AU4/66/LINK	LPX66	600mm - h.65 mm
AU4/312/LINK	LPX33/LPX312	300mm - h.65 mm

AX5/66

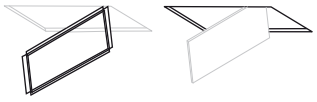

Telaio per cartongesso: telaio in alluminio da fissare direttamente su cartongesso continuo, 13mm, per installare il pannello in appoggio. Foro incasso 601x601mm - h.200mm
Plasterboard frame: aluminium frame to be fixed directly on continuous plasterboard, 13mm, for panel installation. Cut-out 601x601mm - h.200mm

AD4/__ (ON-OFF STANDARD VERSION)

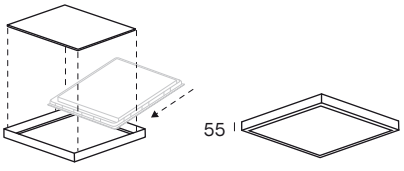

Carter: struttura in acciaio verniciato bianco goffrato per installazione a plafone. E' possibile la sospensione del carter con l'accessorio AD3, da ordinare separatamente.
Carter: white embossed aluminium structure for ceiling installation. It is possible to suspend the carter with AD3 accessory, to be ordered separately.

AD4/66	600x600mm - h.55 mm
AD4/312	300x1200mm - h.55 mm

S312/BI (ON/OFF) **S312/BI/DALI**

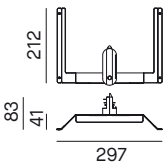

Kit n.2 staffe in acciaio verniciato bianco per il fissaggio del pannello 300x1200mm su binario trifase.
Kit. n.2 white painted brackets for 300x1200mm mounting on 3 phase track.



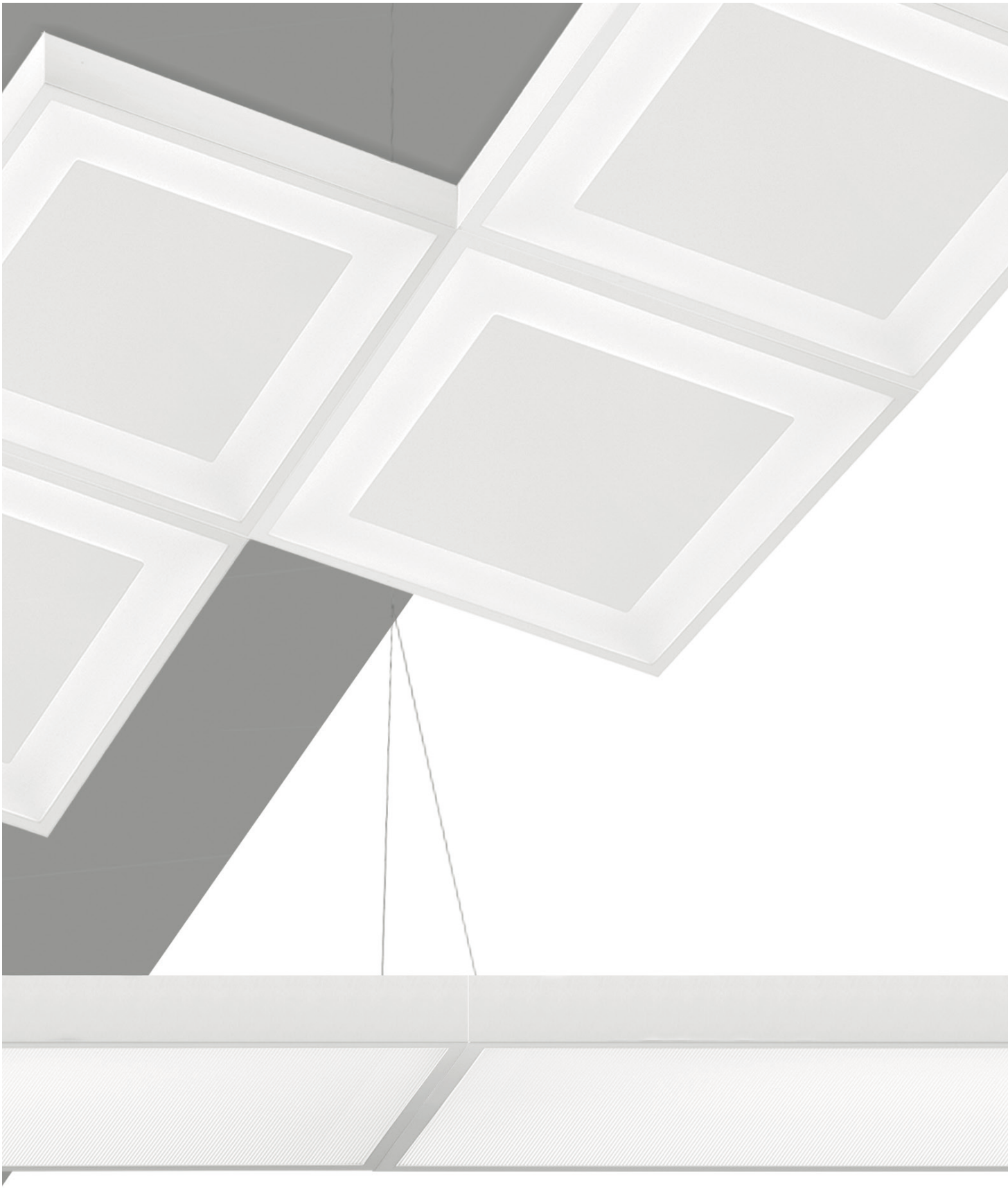

LINK

Versatile e personalizzabile, il sistema lineare LINK consente di unire tra loro pannelli di diverse dimensioni, realizzando molteplici geometrie di luce e forme. La semplicità di installazione e le 2 diverse lunghezze rendono LINK il complemento ideale per un'originale installazione dei pannelli LED.

Versatile and customisable, the LINK linear system allows panels of different sizes to be joined together, creating multiple geometries of light and shapes. The simplicity of installation and the 2 different lengths make LINK the ideal complement for an original installation of LED panels.



Elemento in alluminio verniciato bianco goffrato. Utile per il montaggio dei pannelli 300x300mm, 600x600mm e 300x1200mm in fila continua. Da abbinare ai carter cod. AU4/33, AU4/66 o AU4/312 e con l'ausilio del cod. AZ7 per la versione a sospensione. Montaggio e manutenzione facile e veloce senza l'utilizzo di utensili.

White-painted embossed aluminium element. Useful for the installation of the 300x300mm, 600x600mm and 300x1200mm panels in a continuous line. To be matched with the AU4/33, AU4/66 or AU4/312 carters together with code AZ7 for the suspended version. Quick and easy installation and maintenance without the need of tools.

AU4/66/LINK

AU4/312/LINK

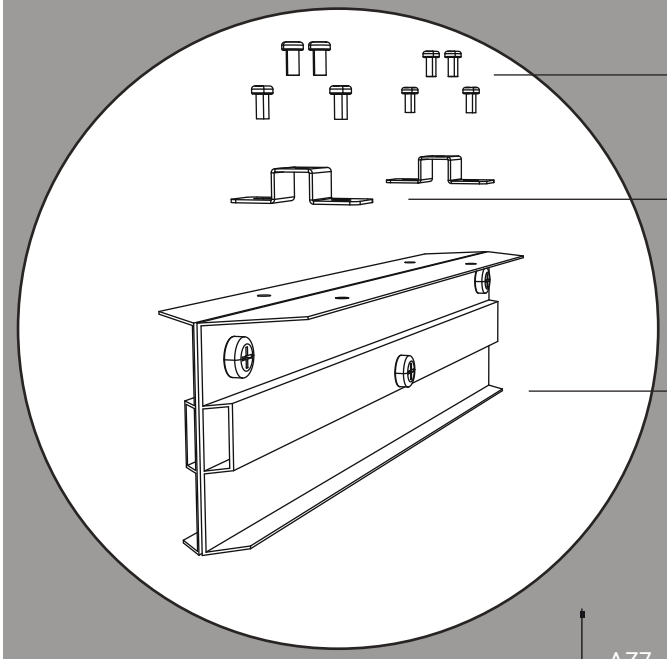

VITI/SCREWS
8 viti incluse per il fissaggio delle clip
8 fixing clips screws included

CLIPS
2 clip incluse per il montaggio a sospensione con cod. AZ7
For the suspended installation with code AZ7, 2 clips included

LINK
Elemento di fissaggio al carter AU4/__
Fixing element matching carter AU4/__



MONTAGGIO A PLAFONE
CEILING INSTALLATION

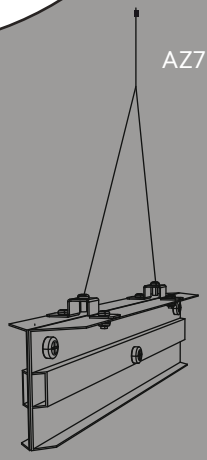

MONTAGGIO A SOSPENSIONE
SUSPENDED INSTALLATION

AU4/66/LINK	600MM - H.65MM	FOR PANEL 600X600MM
AU4/312/LINK	300MM - H.65MM	FOR PANEL 300X300MM AND 300X1200MM

Sistema giunzione carter: elemento in alluminio verniciato bianco goffrato per installazione con carter AU4. Completo di 2 clip e 8 viti per il montaggio.
Carter joint system: white-painted embossed aluminium element to be mounted with AU4 carter. Supplied with 2 clips and 8 fixing screws.

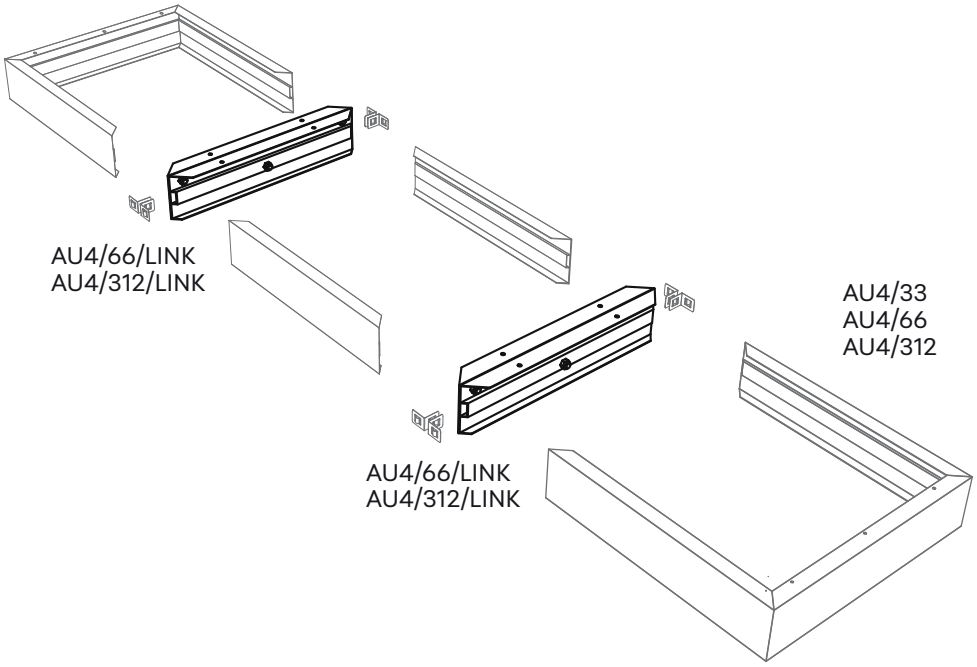

MONTAGGIO A PLAFONE

CEILING INSTALLATION

PANEL 300x300mm
AU4/33
AU4/312/LINK

PANEL 600x600mm
AU4/66
AU4/66/LINK

PANEL 300x1200mm
AU4/312
AU4/312/LINK

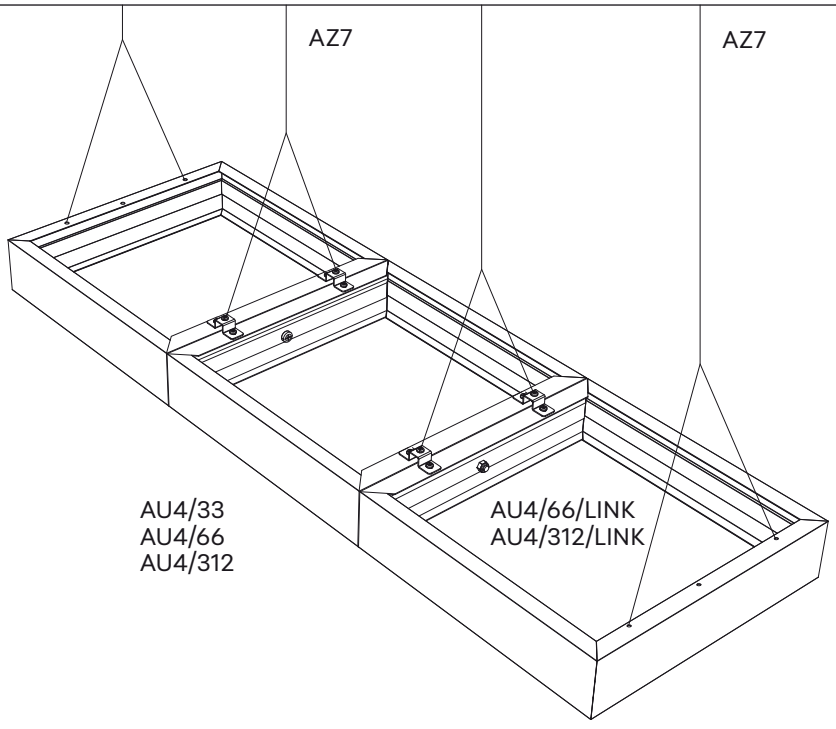

MONTAGGIO A SOSPENSIONE

SUSPENDED INSTALLATION

PANEL 300x300mm
AU4/33
AU4/312/LINK
AZ7

PANEL 600x600mm
AU4/66
AU4/66/LINK
AZ7

PANEL 300x1200mm
AU4/312
AU4/312/LINK
AZ7

PARETE E PLAFONE

WALL AND CEILING

Plank 239
Astra 247
Deco 253





PLANK

PLANK è stata progettata per gli ambienti che richiedono un'illuminazione indiretta e allo stesso tempo un'ottima resa luminosa. PLANK si distingue per il suo design elegante che coniuga l'estetica alla funzionalità, offrendo dimensioni e potenze che si adattano ad ambienti di diverse tipologie e dimensioni. La sua forma e le varie dimensioni offerte dalla gamma la rendono perfetta per gli ambienti residenziali così come per quelli ricettivi.

PLANK was designed for those environments that require indirect lighting and at the same time an excellent light output. PLANK stands out for its elegant design that combines aesthetics with functionality, offering dimensions and powers that adapt to environments of different types and sizes. Its shape and the various sizes offered by the range make it perfect for residential as well as hospitality environments.



PLANK20 MONO-EMISSION



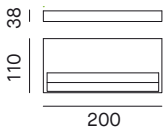

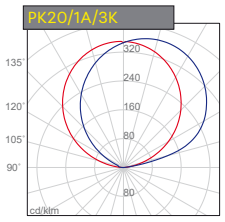

H (m)	D (m)	Emax (lx)	Eav (lx)
3.0	8.9x11.5	50	10
2.0	5.9x7.7	112	22
1.0	2.9x3.8	448	86

PLANK20 BI-EMISSION



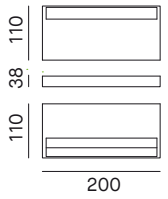

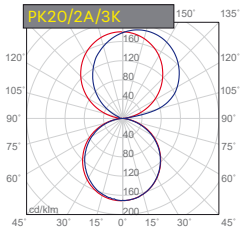

PLANK30 MONO-EMISSION



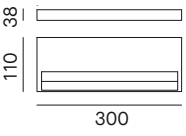

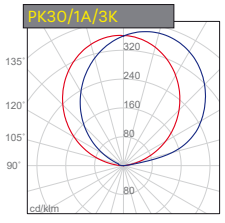

H (m)	D (m)	Emax (lx)	Eav (lx)
3.0	8.9x11.0	72	15
2.0	5.5x7.4	162	33
1.0	2.8x3.7	646	131

PLANK30 BI-EMISSION



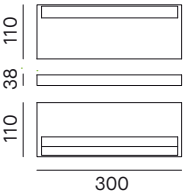

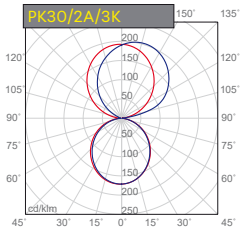

Apparecchio LED per installazione a parete mono e bi-emissione. LED HONGLI 2835. Lifetime 50.000h (L80B20). Corpo in alluminio verniciato bianco o nero opaco. Diffusore opale in policarbonato. Alimentatore incluso. Disponibili versioni dimmerabili e controllo remoto.

LED luminaire for wall-mounted installations, mono and bi-emission. LED HONGLI 2835. Lifetime 50.000h (L80B20). White-painted aluminium body or matt black. PC opal diffuser. Power supply included. Dimmable versions and remote control options available.

CRI >90 | DRIVER INCLUDED | W | B | IK10 | IP20 | CE

5 YEARS OF GUARANTEE · ANNI DI GARANZIA ·

1 Scegliere il codice prodotto / *Choose the product's code*

PLANK20 MONO-EMISSION

	NOMINAL / LM	REAL / LM	SYSTEM / W	CCT	DRIVER
PK20/1A/2K/_	1350	1134	14	2700K	ON-OFF
PK20/1A/3K/_	1460	1273	14	3000K	ON-OFF
PK20/1A/4K/_	1580	1369	14	4000K	ON-OFF

PLANK20 BI-EMISSION

	NOMINAL / LM	REAL / LM	SYSTEM / W	CCT	DRIVER
PK20/2A/2K/_	2x900	2x814	2x9	2700K	ON-OFF
PK20/2A/3K/_	2x1000	2x888	2x9	3000K	ON-OFF
PK20/2A/4K/_	2x1070	2x905	2x9	4000K	ON-OFF

PLANK30 MONO-EMISSION

	NOMINAL / LM	REAL / LM	SYSTEM / W	CCT	DRIVER
PK30/1A/2K/_	2300	1617	20	2700K	ON-OFF
PK30/1A/3K/_	2520	1764	20	3000K	ON-OFF
PK30/1A/4K/_	2730	1957	20	4000K	ON-OFF

PLANK30 BI-EMISSION

	NOMINAL / LM	REAL / LM	SYSTEM / W	CCT	DRIVER
PK30/2A/2K/_	2x1800	2x1015	2x16	2700K	ON-OFF
PK30/2A/3K/_	2x1980	2x1107	2x16	3000K	ON-OFF
PK30/2A/4K/_	2x2145	2x1199	2x16	4000K	ON-OFF

2 Completare il codice scegliendo il colore / *Complete the code by choosing the colour*

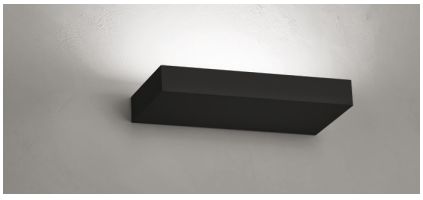

B
Nero opaco
Black matt

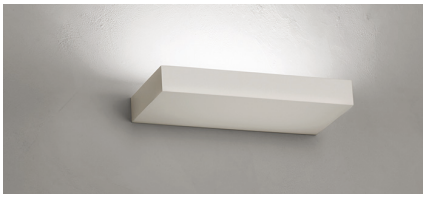

W
Bianco
White

Versioni prodotto disponibili su richiesta / *Product version available upon request*

CODE	DESCRIPTION
PK__/__/__/_1	ON-OFF Made in Italy
PK__/__/__/_2	DIM 1-10V Made in Italy
PK__/__/__/_2P*	PUSH Made in Italy
PK__/__/__/_3	DALI Made in Italy
PK__/__/__/_9	Wi-Fi ZIGBEE Made in Italy (Zigbee gateway, not included)
PK__/__/__/_10	Bluetooth BLL Made in Italy (by APP BLL PLUS: IOS/Android) - Not for PK20 version
PK__/__/__/_11	Bluetooth CASAMBI Made in Italy (by APP CASAMBI: IOS/Android)

*(Max 4 dispositivi su pulsante N.A/ *Max 4 devices PUSH button*)

Gestione della luce / *Light management, see p. 524*

PLANK60 MONO-EMISSION



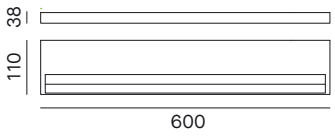

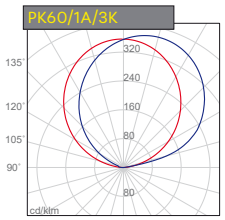

H (m)	D (m)	Emax (lx)	Eav (lx)
3.0	8.5x11.0	145	30
2.0	5.6x7.2	325	67
1.0	2.8x3.6	1301	269

PLANK60 BI-EMISSION



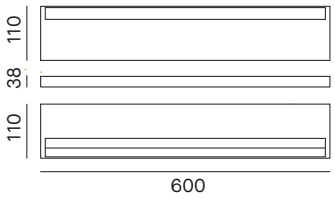

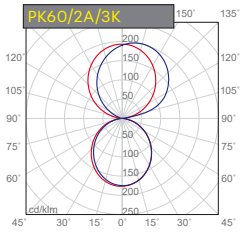

PLANK90 MONO-EMISSION



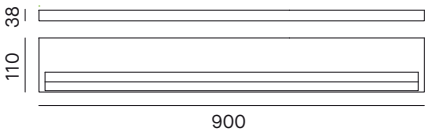

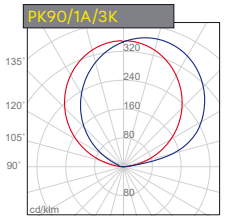

H (m)	D (m)	Emax (lx)	Eav (lx)
3.0	8.8x11.7	197	38
2.0	5.8x7.8	443	85
1.0	2.9x3.9	1773	338

PLANK90 BI-EMISSION



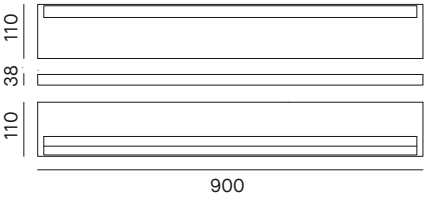

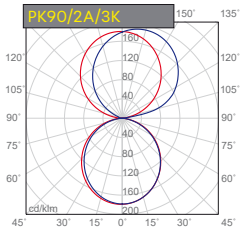

Apparecchio LED per installazione a parete mono e bi-emissione. LED HONGLI 2835. Lifetime 50.000h (L80B20). Corpo in alluminio verniciato bianco o nero opaco. Diffusore opale in policarbonato. Alimentatore incluso. Disponibili versioni dimmerabili e controllo remoto.

LED luminaire for wall-mounted installations, mono and bi-emission. LED HONGLI 2835. Lifetime 50.000h (L80B20). White-painted aluminium body or matt black. PC opal diffuser. Power supply included. Dimmable versions and remote control options available.

CRI >90 | DRIVER INCLUDED | W | B | IK10 | IP20

5 ANNI DI GARANZIA · 5 YEARS OF GUARANTEE

1 Scegliere il codice prodotto / *Choose the product's code*

PLANK60 MONO-EMISSION

	NOMINAL / LM	REAL / LM	SYSTEM / W	CCT	DRIVER
PK60/1A/2K/_	4950	3304	40	2700K	ON-OFF
PK60/1A/3K/_	5400	3604	40	3000K	ON-OFF
PK60/1A/4K/_	5850	3912	40	4000K	ON-OFF

PLANK60 BI-EMISSION

	NOMINAL / LM	REAL / LM	SYSTEM / W	CCT	DRIVER
PK60/2A/2K/_	2x3700	2x2782	2x32	2700K	ON-OFF
PK60/2A/3K/_	2x4030	2x3035	2x32	3000K	ON-OFF
PK60/2A/4K/_	2x4370	2x3119	2x32	4000K	ON-OFF

PLANK90 MONO-EMISSION

	NOMINAL / LM	REAL / LM	SYSTEM / W	CCT	DRIVER
PK90/1A/2K/_	5530	4614	53	2700K	ON-OFF
PK90/1A/3K/_	6030	5034	53	3000K	ON-OFF
PK90/1A/4K/_	6390	5367	53	4000K	ON-OFF

PLANK90 BI-EMISSION

	NOMINAL / LM	REAL / LM	SYSTEM / W	CCT	DRIVER
PK90/2A/2K/_	2x3880	2x3081	2x35	2700K	ON-OFF
PK90/2A/3K/_	2x4240	2x3361	2x35	3000K	ON-OFF
PK90/2A/4K/_	2x4690	2x3647	2x35	4000K	ON-OFF

2 Completare il codice scegliendo il colore / *Complete the code by choosing the colour*

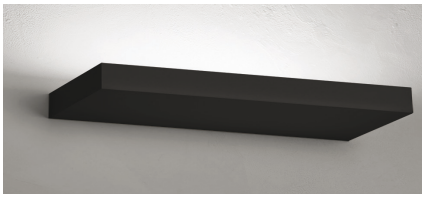

B

Nero opaco
Black matt



W

Bianco
White

Versioni prodotto disponibili su richiesta / *Product version available upon request*

CODE	DESCRIPTION
PK__/__/__/_1	ON-OFF Made in Italy
PK__/__/__/_2*	PUSH/DIM 1-10V Made in Italy - PK90/2A only DIM 1-10V
PK__/__/__/_2P*	PUSH Made in Italy - Only for PK90/2A
PK__/__/__/_3	DALI Made in Italy
PK__/__/__/_9	Wi-Fi ZIGBEE Made in Italy (Zigbee gateway, not included)
PK__/__/__/_10	Bluetooth BLL Made in Italy (by APP BLL PLUS: IOS/Android)
PK__/__/__/_11	Bluetooth CASAMBI Made in Italy (by APP CASAMBI: IOS/Android)

*(Max 4 dispositivi su pulsante N.A/ *Max 4 devices PUSH button*)

Gestione della luce / *Light management, see p. 524*

PK60 in emergenza disponibile solo su richiesta / *PK60 in emergency available only upon request*





ASTRA

La serie ASTRA è stata progettata per illuminare ampi spazi dove geometrie originali e flussi importanti sono essenziali per un ottimo risultato estetico-illuminotecnico. La gamma include apparecchi rotondi per installazione sia a soffitto che a sospensione, con 3 diametri diversi che consentono di creare giochi di luce e forme. Le caratteristiche tecniche unite alle linee morbide ed eleganti la rendono particolarmente apprezzata dai progettisti per diverse tipologie di installazione.

ASTRA series has been designed to illuminate large spaces where original geometries and important flows are essential for an excellent aesthetic-lighting result. The range includes round fixtures for both ceiling and suspended installation, with 3 different diameters that allow you to create plays of light and shapes. The technical characteristics combined with the soft and elegant lines make it particularly appreciated by designers for different types of installation.



AS45 OPAL DIFFUSER



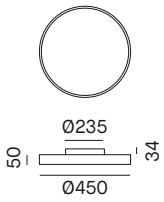

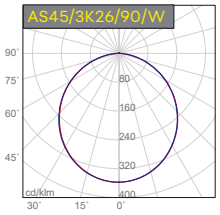

110°

H (m)	D (m)	Emax (lx)	Eav (lx)
1.0	3.0	809	205
2.0	6.0	202	51
3.0	9.0	90	23

AS60 OPAL DIFFUSER



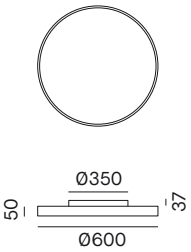

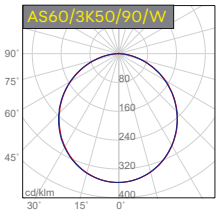

110°

H (m)	D (m)	Emax (lx)	Eav (lx)
1.0	3.0	1795	455
2.0	6.0	449	114
3.0	9.0	199	51

AS90 OPAL DIFFUSER



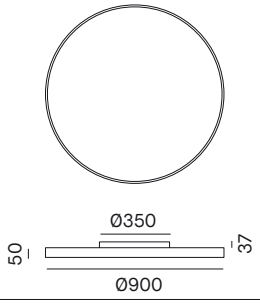

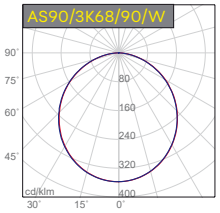

110°

H (m)	D (m)	Emax (lx)	Eav (lx)
1.0	3.0	2326	589
2.0	6.0	582	147
3.0	9.0	258	65

Apparecchio LED tondo a luce diretta per installazione a plafone e a parete. Disponibile versione a sospensione con accessorio da ordinare separatamente. LED OSRAM. Lifetime 50.000h (L80B20). Corpo in alluminio verniciato a polvere. Diffusore opale in PC per un'emissione di luce uniforme. Alimentatore incluso. Disponibili versioni dimmerabili e controllo remoto. Conforme ai CAM EDILIZIA, criteri ambientali minimi. (Decreto Ministeriale 23 giugno 2022).

Round LED luminaire with direct light for ceiling and wall-mounted installation. Possibility to suspend it with separate accessory. OSRAM LED. Lifetime 50.000h (L80B20). Powder coated aluminium body. Opal diffuser made of PC for an homogeneous light result. Power supply included. Dimmable versions and remote control options available. Compliant with CAM EDILIZIA standards, minimum environmental criteria. (Ministerial Decree of June 23, 2022).

Kit emergenza disponibile su richiesta / *Emergency kit available upon request - p.545*

KIT/EMERGENZA/3H	Kit emergenza per LED fino a 3 ore	*Emergency kit for LED up to 3 hours*

Il Kit emergenza non è compatibile con il prodotto: AS60 50W e AS90/*The emergency kit is not suitable for: AS60 50W e AS90*

CRI >90 | DRIVER INCLUDED | UGR <25 | IP40 | CAM EDILIZIA

3 ANNI DI GARANZIA · 3 YEARS OF GUARANTEE
ON-OFF version

5 ANNI DI GARANZIA · 5 YEARS OF GUARANTEE
SMART version

AS45 BASIC ON-OFF

	NOMINAL / LM	REAL / LM	LED / W	SYSTEM / W	CCT	MA
AS45/3K18/90/W	2300	1627	16	18	3000K	500
AS45/4K18/90/W	2400	1698	16	18	4000K	500
AS45/3K26/90/W	3200	2264	24	26	3000K	700
AS45/4K26/90/W	3400	2405	24	26	4000K	700

AS60 BASIC ON-OFF

	NOMINAL / LM	REAL / LM	LED / W	SYSTEM / W	CCT	MA
AS60/3K40/90/W	5400	3820	36	40	3000K	1050
AS60/4K40/90/W	5600	3962	36	40	4000K	1050
AS60/3K50/90/W	7100	5023	46	50	3000K	1400
AS60/4K50/90/W	7500	5306	46	50	4000K	1400

AS90 BASIC ON-OFF

	NOMINAL / LM	REAL / LM	LED / W	SYSTEM / W	CCT	MA
AS90/3K68/90/W	9200	6509	65	68	3000K	1400
AS90/4K68/90/W	9600	6792	65	68	4000K	1400

Versioni prodotto disponibili su richiesta / *Product version available upon request*

CODE	DESCRIPTION
AS__/____/__/_1	ON-OFF Made in Italy - Not for AS90/__/____/_ versions
AS__/____/__/_2*	PUSH/DIM 1-10V Made in Italy (per AS90 solo DIM 1-10V – For AS90 versions only DIM 1-10V)
AS90/____/__/_2P*	PUSH
AS__/____/__/_3	DALI Made in Italy
AS__/____/__/_8	DALI/PUSH - Not for AS60/__/__50/_ and AS90/__/____/_ versions
AS__/____/__/_9	Wi-Fi ZIGBEE Made in Italy (Zigbee gateway, not included) - Not for AS60/__/__50/_ and AS90/__/____/_ versions
AS__/____/__/_10	Bluetooth BLL Made in Italy (by APP BLL PLUS: IOS/Android) - Not for AS60/__/__50/_ and AS90/__/____/_ versions
AS__/____/__/_11	Bluetooth CASAMBI Made in Italy (by APP CASAMBI: IOS/Android) - Not for AS60/__/__50/_ and AS90/__/____/_ versions

*(Max 4 dispositivi su pulsante N.A/ *Max 4 devices PUSH button*)

Gestione della luce / *Light management, see p. 524*

Accessori per l'istallazione / *Installation accessories*

AS3



Kit per installazione a sospensione: n.3 tiranti in acciaio da fissare direttamente sul retro del pannello e al soffitto, massima estensione del tirante 1000mm. Completo di rosone di alimentazione bianco e cavo a 2 poli bianco di 1,5m.

Suspended installation kit: n.3 steel rods to be fixed on the panel backside and on the ceiling, maximum rod extension 1000mm. Complete with white rose power supply ceiling including a 2-pole 1,4m cable.

AS3/W
AS3/W/DALI

ASM45 MICROPRISMATIC DIFFUSER



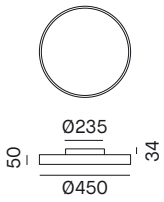

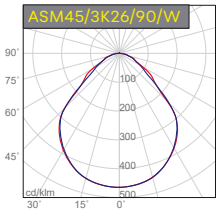

90°

H (m)	D (m)	Emax (lx)	Eav (lx)
1.0	2.0	1126	417
2.0	4.0	282	104
3.0	6.0	125	46

ASM60 MICROPRISMATIC DIFFUSER



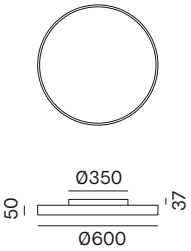

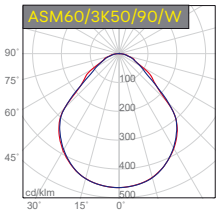

90°

H (m)	D (m)	Emax (lx)	Eav (lx)
1.0	2.0	2499	924
2.0	4.0	625	231
3.0	6.0	278	103

ASM90 MICROPRISMATIC DIFFUSER



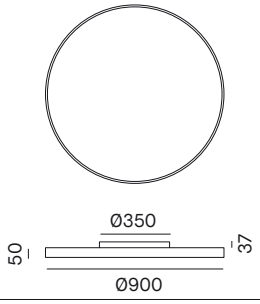

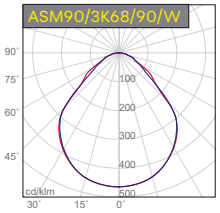

90°

H (m)	D (m)	Emax (lx)	Eav (lx)
1.0	2.0	3239	1198
2.0	4.0	810	299
3.0	6.0	360	133

Apparecchio LED tondo a luce diretta per installazione a plafone e a parete. Disponibile versione a sospensione con accessorio da ordinare separatamente. LED OSRAM. Lifetime 50.000h (L80B20). Corpo in alluminio verniciato a polvere. Diffusore microprismatico in PMMA per una luce omogenea. Alimentatore incluso. Disponibili versioni dimmerabili e controllo remoto. Conforme ai CAM EDILIZIA, criteri ambientali minimi. (Decreto Ministeriale 23 giugno 2022).

Round LED luminaire with direct light for ceiling and wall-mounted installation. Possibility to suspend it with separate accessory. OSRAM LED. Lifetime 50.000h. (L80B20). Powder coated aluminium body. Micro-prismatic diffuser made of PMMA for an homogeneous light result. Power supply included. Dimmable versions and remote control options available. Compliant with CAM EDILIZIA standards, minimum environmental criteria. (Ministerial Decree of June 23, 2022).

Kit emergenza disponibile su richiesta / *Emergency kit available upon request - p.545*

KIT/EMERGENZA/3H	Kit emergenza per LED fino a 3 ore	*Emergency kit for LED up to 3 hours*

Il Kit emergenza non è compatibile con il prodotto: ASM60 50W e ASM90/*The emergency kit is not suitable for: ASM60 50W e ASM90*

CRI >90 | DRIVER INCLUDED | UGR<19 0.50H | IP40 | CE | CAM EDILIZIA

3 ANNI DI GARANZIA · 3 YEARS OF GUARANTEE
ON-OFF version

5 ANNI DI GARANZIA · 5 YEARS OF GUARANTEE
SMART version

ASM45 BASIC ON-OFF

	NOMINAL / LM	REAL / LM	LED / W	SYSTEM / W	CCT	MA
ASM45/3K18/90/W	2300	1743	16	18	3000K	500
ASM45/4K18/90/W	2400	1819	16	18	4000K	500
ASM45/3K26/90/W	3200	2425	24	26	3000K	700
ASM45/4K26/90/W	3400	2576	24	26	4000K	700

ASM60 BASIC ON-OFF

	NOMINAL / LM	REAL / LM	LED / W	SYSTEM / W	CCT	MA
ASM60/3K40/90/W	5400	4092	36	40	3000K	1050
ASM60/4K40/90/W	5600	4244	36	40	4000K	1050
ASM60/3K50/90/W	7100	5380	46	50	3000K	1400
ASM60/4K50/90/W	7500	5683	46	50	4000K	1400

ASM90 BASIC ON-OFF

	NOMINAL / LM	REAL / LM	LED / W	SYSTEM / W	CCT	MA
ASM90/3K68/90/W	9200	6972	65	68	3000K	1400
ASM90/4K68/90/W	9600	7275	65	68	4000K	1400

Versioni prodotto disponibili su richiesta / *Product version available upon request*

CODE	DESCRIPTION
ASM__/____/__/_1	ON-OFF Made in Italy - Not for ASM90/__/____/_ versions
ASM__/____/__/_2*	PUSH/DIM 1-10V Made in Italy (per ASM90 solo DIM 1-10V – For ASM90 versions only DIM 1-10V)
ASM90/____/__/_2P*	PUSH
ASM__/____/__/_3	DALI Made in Italy
ASM__/____/__/_8	DALI/PUSH - Not for ASM60/__/__50/_ and ASM90/__/____/_ versions
ASM__/____/__/_9	Wi-Fi ZIGBEE Made in Italy (Zigbee gateway, not included) - Not for ASM60/__/__50/_ and ASM90/__/____/_ versions
ASM__/____/__/_10	Bluetooth BLL Made in Italy (by APP BLL PLUS: IOS/Android) - Not for ASM60/__/__50/_ and ASM90/__/____/_ versions
ASM__/____/__/_11	Bluetooth CASAMBI Made in Italy (by APP CASAMBI: IOS/Android) - Not for ASM60/__/__50/_ and ASM90/__/____/_ versions

*(Max 4 dispositivi su pulsante N.A/ *Max 4 devices PUSH button*)

Gestione della luce / *Light management, see p. 524*

Accessori per l'istallazione / *Installation accessories*

AS3



Kit per installazione a sospensione: n.3 tiranti in acciaio da fissare direttamente sul retro del pannello e al soffitto, massima estensione del tirante 1000mm. Completo di rosone di alimentazione bianco e cavo a 2 poli bianco di 1,5m.

Suspended installation kit: n.3 steel rods to be fixed on the panel backside and on the ceiling, maximum rod extension 1000mm. Complete with white rose power supply ceiling including a 2-pole 1,4m cable.

AS3/W
AS3/W/DALI

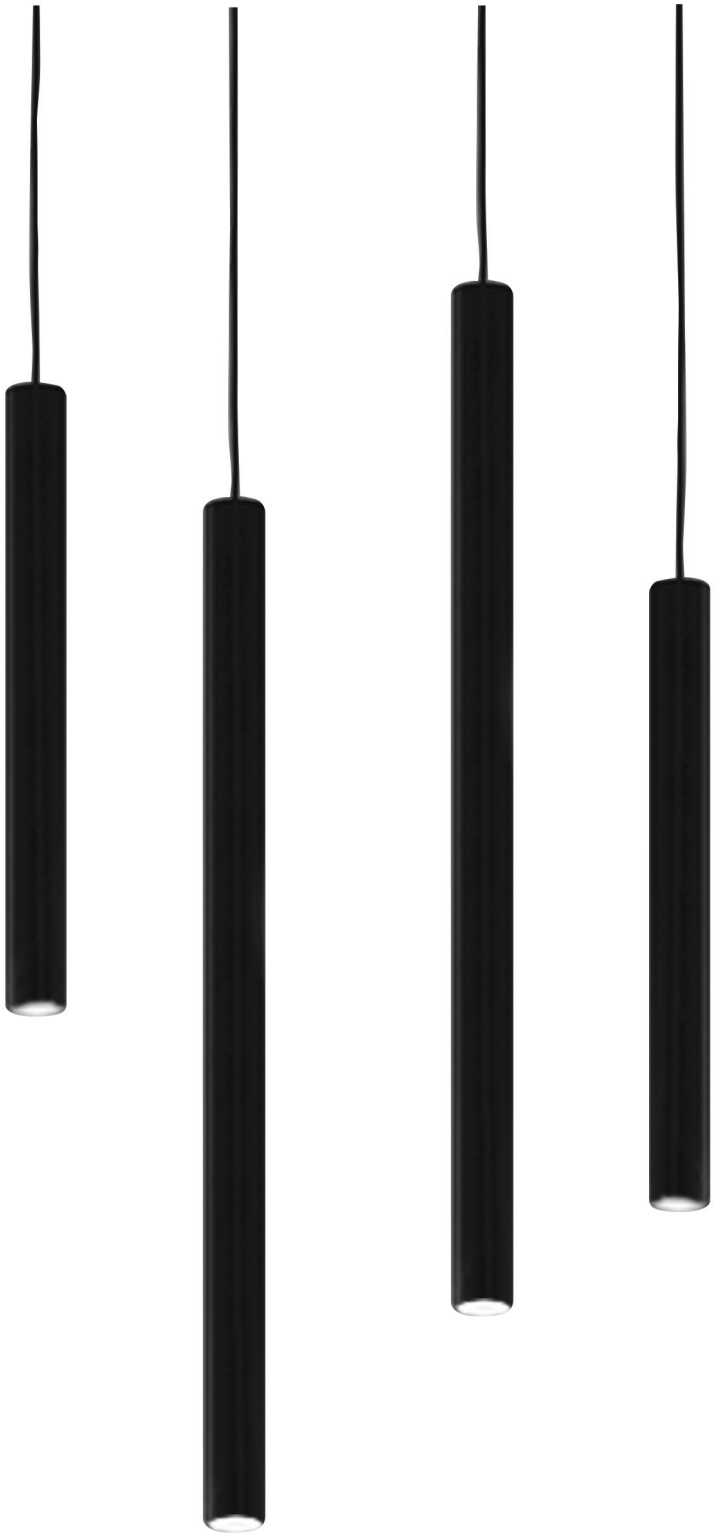

DECO

La vasta gamma di apparecchi DECORATIVI è in grado di soddisfare le differenti esigenze estetiche e funzionali delle ambientazioni in cui vengono installati. Apparecchi a plafone, parete e sospensione con diverse emissioni luminose – diretta e indiretta – realizzate con linee semplici e discrete che si integrano perfettamente soprattutto agli ambienti residenziali.

The wide range of DECORATIVE luminaires is able to satisfy the different aesthetic and functional needs of the environments where they are installed. Ceiling, wall and suspended luminaires with different light emissions - direct and indirect - made with simple and discreet lines that integrate perfectly especially in residential environments.







DL005

WHITE	NOMINAL / LM	W	CCT	DRIVER
DL005/BI	800	7.5	3000K	ON-OFF

DL006

WHITE	NOMINAL / LM	W	CCT	DRIVER
DL006/BI	2x800	2x7.5	3000K	ON-OFF

Apparecchio LED a parete a luce indiretta. LED Zigen. Lifetime 40.000h. Corpo in alluminio pressofuso verniciato bianco opaco. Alimentatore incluso.

Wall-mounted LED luminaire for indirect light effect. Zigen LED. Lifetime 40.000h. White matt painted body in die-cast aluminium. Power supply included.

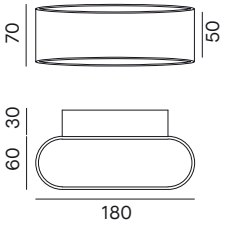

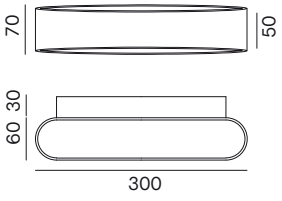

CRI >90

DRIVER INCLUDED

IP20

2 ANNI DI GARANZIA · 2 YEARS OF GUARANTEE ·

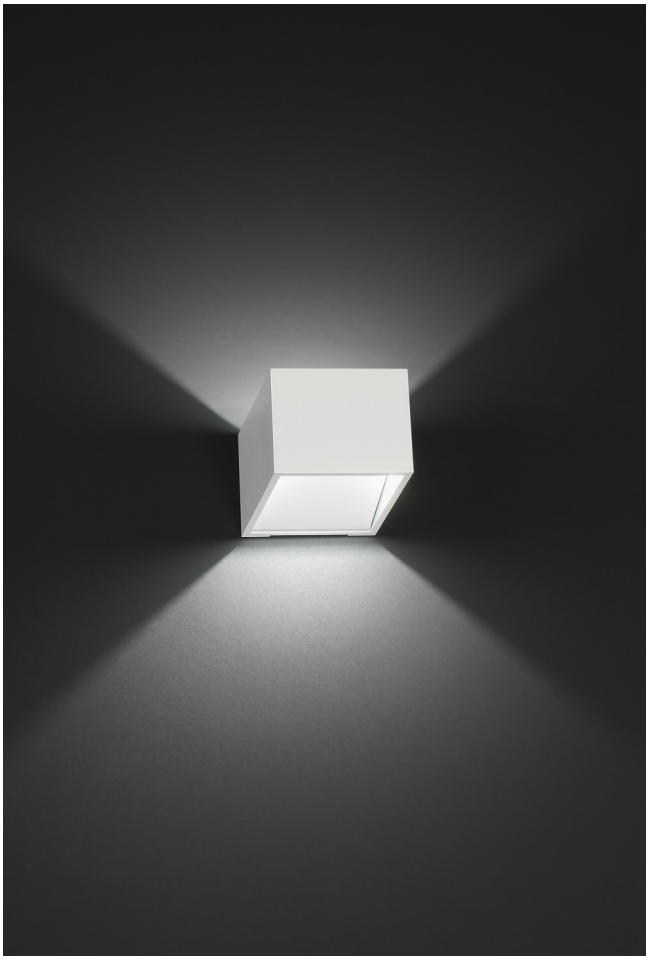

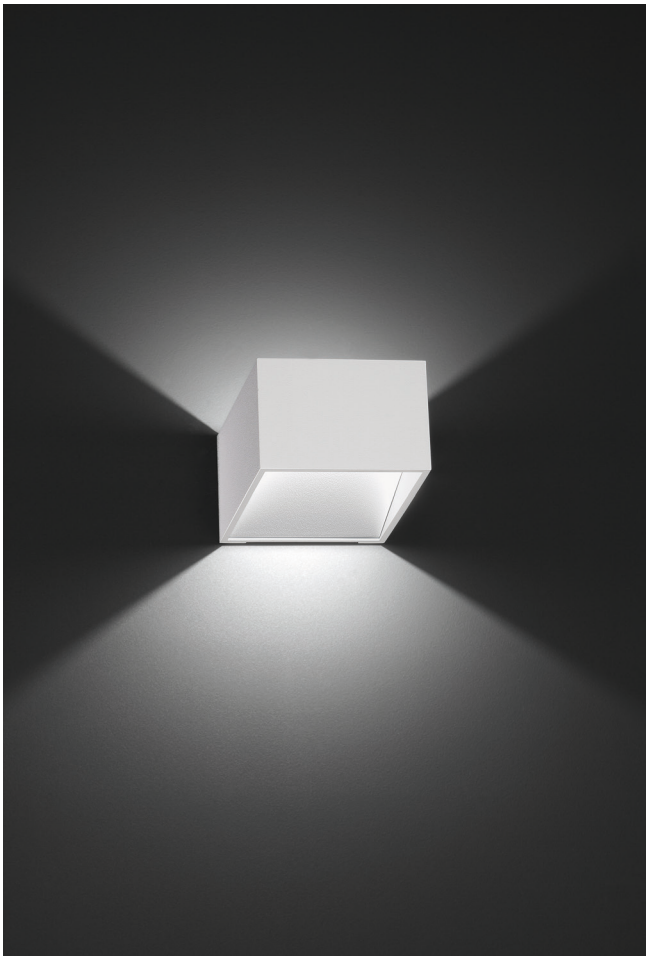

DL014

WHITE	ALUMINIUM	NOMINAL / LM	W	CCT	DRIVER
DL014/BI	**DL014/AL**	270	3.5	3000K	ON-OFF

DL004

WHITE	NOMINAL / LM	W	CCT	DRIVER
DL004/BI	800	7.5	3000K	ON-OFF

Apparecchio LED a parete a luce indiretta. LED Zigen. Lifetime 40.000h. Corpo in alluminio pressofuso. DL014 verniciato bianco opaco o alluminio. DL004 verniciato bianco. Alimentatore incluso.

Wall-mounted LED luminaire for indirect light effect. Zigen LED. Lifetime 40.000h. Body in die-cast aluminium. DL014 white matt or aluminium painted. DL004 hite matt painted. Power supply included.

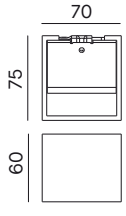

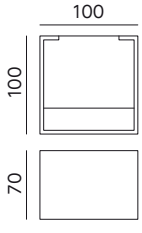

CRI >90 | DRIVER INCLUDED | IP20

2 ANNI DI GARANZIA · 2 YEARS OF GUARANTEE



DL015

WHITE	ALUMINIUM	NOMINAL / LM	W	CCT	DRIVER
DL015/BI	**DL015/AL**	2x800	2x7.5	3000K	ON-OFF

Apparecchio LED a parete a luce indiretta. LED Zigen. Lifetime 40.000h. Corpo in alluminio pressofuso verniciato bianco opaco o alluminio. Alimentatore incluso. Dimmerabile TRIAC.
Wall-mounted LED luminaire for indirect light effect. Zigen LED. Lifetime 40.000h. White matt or aluminium painted body in die-cast aluminium. Power supply included. TRIAC dimmable.

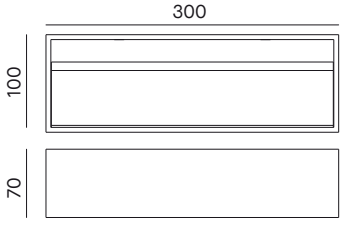

CRI >90 | DRIVER INCLUDED | IP20 | TRIAC | CE

2 YEARS OF GUARANTEE · ANNI DI GARANZIA ·



CAPPELLI IDENTITY DESIGN:
Cappelli Identity Design, Roma



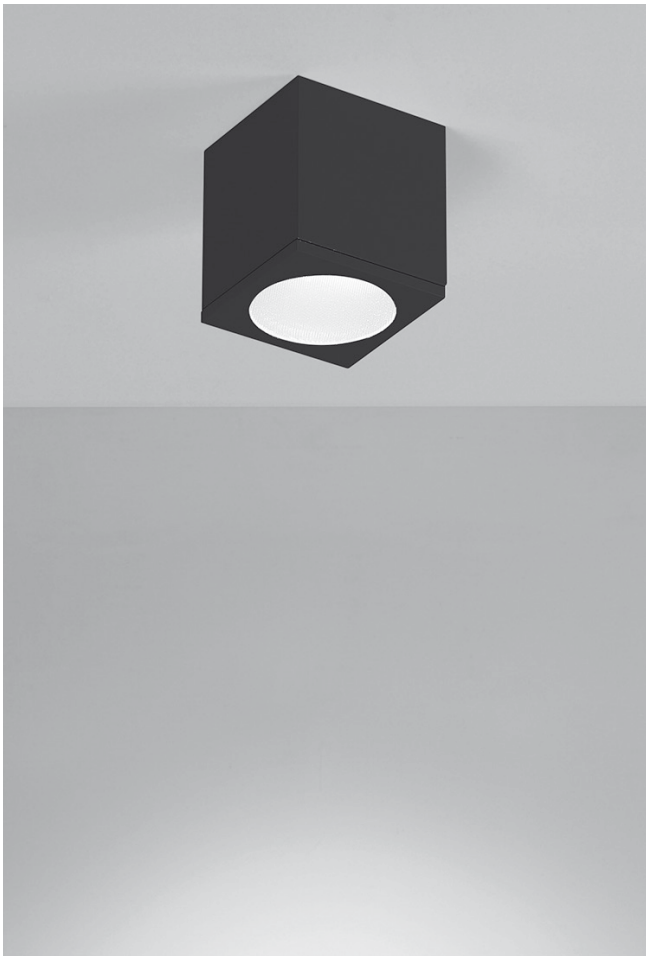

DL013

WHITE	NOMINAL / LM	W	CCT	BEAM
DL013/24/3K/BI	970	10	3000K	24°
DL013/40/3K/BI	970	10	3000K	40°
DL013/50/3K/BI	970	10	3000K	50°
DL013/24/4K/BI	970	10	4000K	24°
DL013/40/4K/BI	970	10	4000K	40°
DL013/50/4K/BI	970	10	4000K	50°

DL013S

WHITE	BLACK	NOMINAL / LM	W	CCT	BEAM
DL013S/24/3K/BI	**DL013S/24/3K/NE**	970	10	3000K	24°
DL013S/40/3K/BI	**DL013S/40/3K/NE**	970	10	3000K	40°
DL013S/50/3K/BI	**DL013S/50/3K/NE**	970	10	3000K	50°
DL013S/24/4K/BI	**DL013S/24/4K/NE**	970	10	4000K	24°
DL013S/40/4K/BI	**DL013S/40/4K/NE**	970	10	4000K	40°
DL013S/50/4K/BI	**DL013S/50/4K/NE**	970	10	4000K	50°

Apparecchio LED a plafone, tondo o quadrato, per installazione a soffitto. Lumens AC LED. Lifetime 40.000h. Corpo in alluminio verniciato bianco o nero. Riflettore intercambiabile in policarbonato cromato. Diffusore microprismatico. Alimentazione a tensione di rete 220-240V.

LED fitting, round or square, for ceiling installation. Lumens AC LED. Lifetime 40.000h. Body in white or black painted aluminium. Chrome polycarbonate interchangeable reflector. Microprismatic diffuser. 220-240V direct connection.

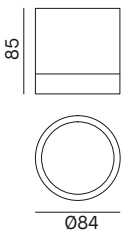

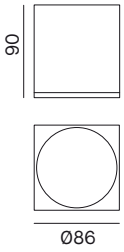

Accessori su richiesta / *Accessories upon request*

CODE	DESCRIPTION
LENS/24/DL013	24° lens
LENS/40/DL013	40° lens
LENS/50/DL013	50° lens

CRI >80 | V 220-240 | IP20 | TRIAC | CE

2 ANNI DI GARANZIA · 2 YEARS OF GUARANTEE



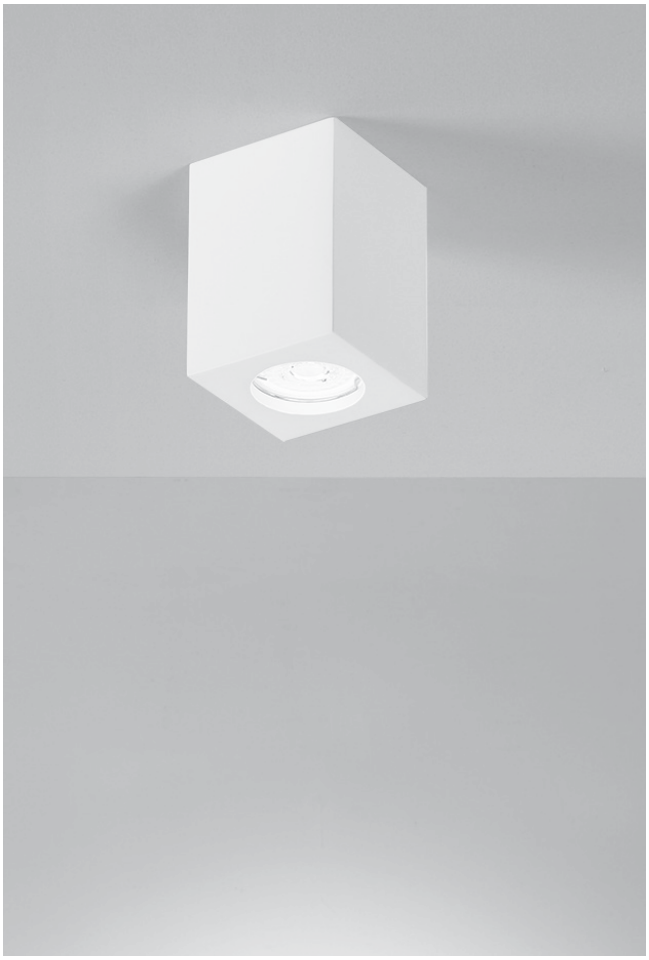

9107/CL

	W MAX	V	LAMP HOLDER
9107/CL	8	220-240	GU10

9108/CL

	W MAX	V	LAMP HOLDER
9108/CL	8	220-240	GU10

Plafone tondo o quadrato in gesso. Portalampada GU10 integrato. Lampada LED GU10 non inclusa. Corpo in gesso. Alimentazione 220-240V.
Round or square plaster ceiling light. GU10 lamp holder included. LED lamp not included. Gypsum body. 220-240V power supply.

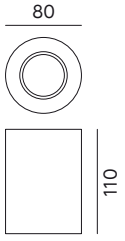

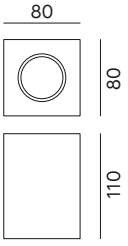

IP20

2 ANNI DI GARANZIA · 2 YEARS OF GUARANTEE ·



Casa privata. Roma



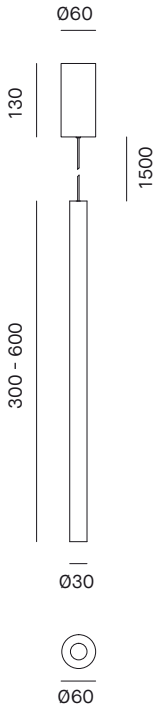

DL030

WHITE	BLACK	NOMINAL / LM	W	CCT	MM
DL030/BI	**DL030/NE**	800	7.5	3000K	300

DL031

WHITE	BLACK	NOMINAL / LM	W	CCT	MM
DL031/BI	**DL031/NE**	800	7.5	3000K	600

Apparecchio tubolare LED per installazione a sospensione. LED Zigen. Lifetime 40.000h. Corpo in alluminio verniciato bianco o nero. Lunghezza cavo sospensione 1500mm. Alimentatore incluso.

Cylinder suspended pendant light. Zigen LED. Lifetime 40.000h. White or black aluminium body. Suspension cable length 1500mm. Power supply included.

CRI >90 | DRIVER INCLUDED | 40° | IP20

2 ANNI DI GARANZIA · 2 YEARS OF GUARANTEE





DL017

CHROME	NOMINAL / LM	W	CCT	DRIVER
DL017/CR	1000	12	3000K	ON-OFF

DL018

CHROME	NOMINAL / LM	W	CCT	DRIVER
DL018/CR	1500	18	3000K	ON-OFF

Apparecchio LED a parete. LED Edison. Lifetime 40.000h. Corpo cromato e diffusore opale in policarbonato. Alimentatore incluso.
Wall-mounted LED luminaire. Edison LED. Lifetime 40.000h. Chrome body and opal polycarbonate diffuser. Power supply included.

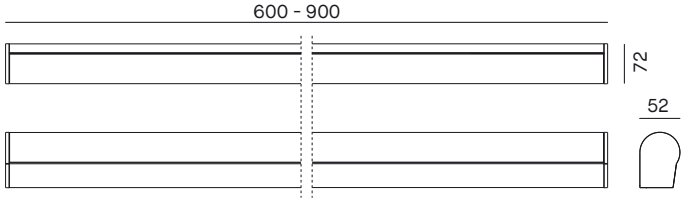

CRI >80 | DRIVER INCLUDED | IP44 | CE

2 ANNI DI GARANZIA · 2 YEARS OF GUARANTEE ·



PLDR

	NOMINAL / LM	REAL / LM	SYSTEM / W	DRIVER
PLDR22	2200	1579	15	ON-OFF
PLDR28	2600	1855	18	ON-OFF
PLDR33	3550	2527	24	ON-OFF
PLDR40	5650	3791	36	ON-OFF

Plafoniera LED tonda per installazione a plafone e a parete. LED 2835. Lifetime 30.000h (L70B20). Corpo in policarbonato bianco e diffusore opale. **Selettore per cambiare la temperatura di colore: 3000K - 4000K – 5000K.**

Round ceiling LED luminaire for surface-mounted and wall-mounted installations. 2835 LED. Lifetime 30.000h (L70B20). White polycarbonate body, opal diffuser. ***A switcher allows to select the colour temperature: 3000K - 4000K – 5000K.***

PLDR28 EMERGENCY

	NOMINAL / LM	REAL / LM	SYSTEM / W	DRIVER
PLDR28/3K/EM	2450	1855	17	ON-OFF
PLDR28/4K/EM	2550	2070	17	ON-OFF

Kit emergenza integrato. Durata 3 ore. Potenza e flusso luminoso al 10%. Pulsante test integrato. Fusibile di protezione contro le sovratensioni. Alimentatore incluso.

LED spia presenza rete e ricarica della batteria.

Integrated emergency kit. 3 hours. 10% power and luminous flux. Integrated test button. Surge protection fuse. Power supply included.

Indicator LED for the presence of power status and charge of battery.

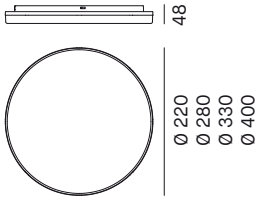

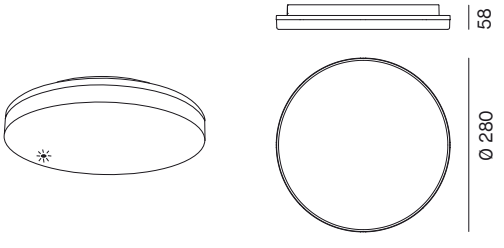

LED spia presenza rete e ricarica della batteria.

Indicator LED for the presence of power status and charge of battery.

CRI >80 | 110° | DRIVER INCLUDED | SWITCH 3000K-4000K-5000K | IK08 | IP20 | CE

2 ANNI DI GARANZIA · YEARS OF GUARANTEE ·



PLDS

	NOMINAL / LM	REAL / LM	SYSTEM / W	DRIVER
PLDS22	2200	1579	15	ON-OFF
PLDS33	3550	2527	24	ON-OFF
PLDS40	5650	3791	36	ON-OFF

Plafoniera LED quadra per installazione a plafone e a parete. LED 2835. Lifetime 30.000h (L70B20). Corpo in policarbonato bianco e diffusore opale. **Selettore per cambiare la temperatura di colore: 3000K - 4000K – 5000K.**

Square ceiling LED luminaire for surface-mounted and wall-mounted installations. 2835 LED. Lifetime 30.000h (L70B20). White polycarbonate body, opal diffuser. ***A switcher allows to select the colour temperature: 3000K - 4000K – 5000K.***

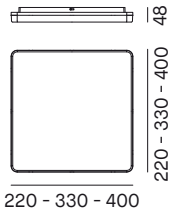

Valori con temperatura di colore 4000K - *Values with 4000K colour temperature*

RICARICA-
BILI

RECHAR-
GEABLE

ECLETTICA

269



ECLETTICA

ECLETTICA è una gamma di lampade ricaricabili dal design elegante e moderno, che coniuga l'estetica alla funzionalità, offrendo un vero e proprio elemento di arredo che si integra perfettamente in qualsiasi ambiente. Il diffusore in policarbonato garantisce una luce uniforme e piacevole, mentre la funzione di dimmerazione a 3 step offre il controllo totale dell'intensità luminosa.

ECLETTICA is a range of rechargeable lamps displaying an elegant and modern design that combines aesthetics with functionality, offering a real piece of furniture that fits perfectly in any kind environment. The polycarbonate diffusor provides a pleasant and uniform light, whilst the 3-step dimming function offers a total control of the luminous intensity.







SALLY

	W	CCT	COLOUR
EC001/2K/W	1.5	2700K	bianco/*white*
EC001/2K/R	1.5	2700K	rosso/*red*
EC001/2K/O	1.5	2700K	arancio/*orange*
EC001/2K/T	1.5	2700K	turchese/*turquoise*
EC001/2K/Y	1.5	2700K	giallo/*yellow*

Lampada con batteria ricaricabile. Corpo lampada e base in alluminio verniciato. Diffusore in policarbonato. Dim: 3-step (25% 20ore - 50% 10ore - 100% 5ore) Accessori inclusi: 5Vdc - 1.5A caricabatterie USB, 2m cavo USB-C. Attacco con calamita.

Lamp with rechargeable battery. Lamp body and base in painted aluminum. Polycarbonate diffuser. Dim: 3-step (25% 20hrs - 50% 10hrs - 100% 5hrs) Included accessories: 5Vdc - 1.5A USB charger, 2m USB-C cable. Magnetic connection.

CINDY

	W	CCT	COLOUR
EC002/2K/W	1.5	2700K	bianco/*white*
EC002/2K/R	1.5	2700K	rosso/*red*
EC002/2K/O	1.5	2700K	arancio/*orange*
EC002/2K/T	1.5	2700K	turchese/*turquoise*
EC002/2K/Y	1.5	2700K	giallo/*yellow*

Lampada con batteria ricaricabile. Corpo in ABS colorato. Braccio orientabile a 180°. Diffusore in policarbonato. Dim: 3-step (25% 20ore - 50% 10ore - 100% 5ore) Accessori inclusi: 5Vdc - 1.5A caricabatterie USB, 2m cavo micro USB-C.

LED Rechargeable Portable Light. Body in coloured ABS. 180° adjustable bracket. Diffuser in polycarbonate. Dim: 3-step (25% 20hrs - 50% 10hrs - 100% 5hrs) Accessories included: USB battery charger, micro USB-C cable 2m.

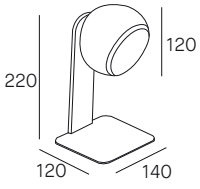

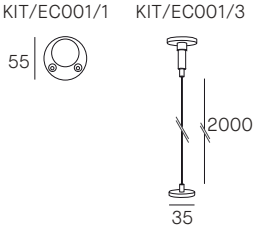

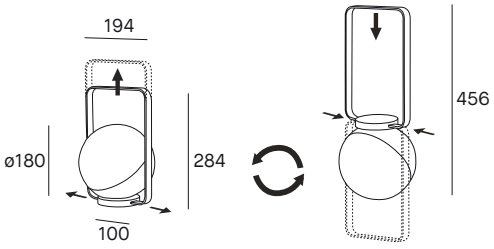

Accessori su richiesta / *Accessories upon request*

CODE	DESCRIPTION
KIT/EC001/1	Kit a parete/ *Kit for wall-mounted*
KIT/EC001/3	Kit a sospensione/ *Kit for suspended-mounted*

CRI >80 · IP44 · III · CE

2 ANNI DI GARANZIA · YEARS OF GUARANTEE

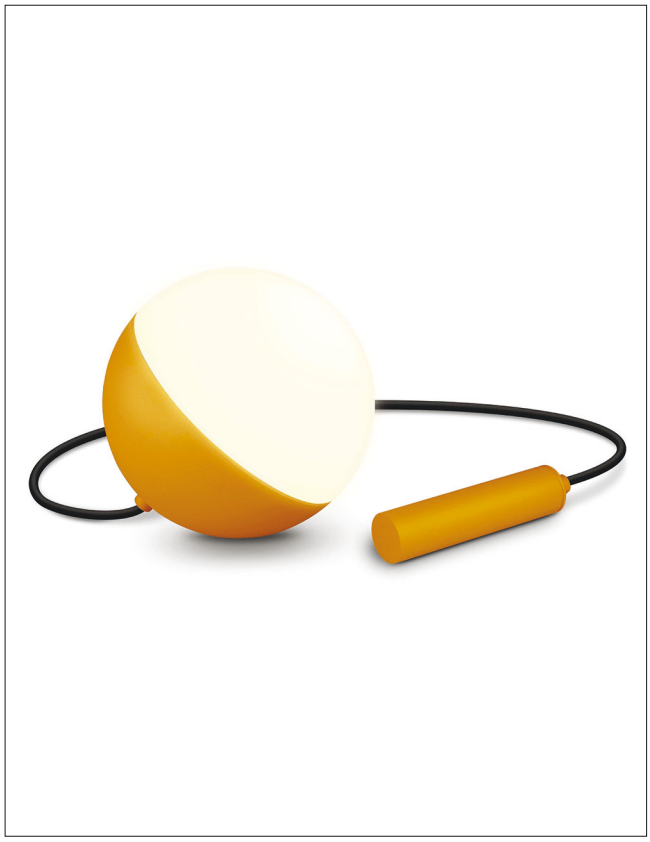



DAKOTA

	W	CCT	COLOUR
EC003/2K/W	1.5	2700K	bianco/*white*
EC003/2K/R	1.5	2700K	rosso/*red*
EC003/2K/O	1.5	2700K	arancio/*orange*
EC003/2K/T	1.5	2700K	turchese/*turquoise*
EC003/2K/Y	1.5	2700K	giallo/*yellow*

Lampada con batteria ricaricabile. Corpo in ABS colorato. Lunghezza cavo 1500mm. Diffusore in policarbonato. Dim: 3-step (25% 20ore - 50% 10ore - 100% 5ore) Accessori inclusi: 5Vdc - 1.5A caricabatterie USB, 2m cavo USB.

LED Rechargeable Portable Light. Body in coloured ABS. Cable length 1500mm. Diffuser in polycarbonate. Dim: 3-step (25% 20hrs - 50% 10hrs - 100% 5hrs). Accessories included: 5Vdc - 1.5A USB battery charger, USB cable 2m.

LUCY

	W	CCT	COLOUR
EC004/2K	1	2700K	--

Lampada con batteria ricaricabile. Corpo in legno e alluminio. Diffusore in policarbonato. Dim: 3-step (25% 16ore - 50% 8ore - 100% 4.5ore) Accessori inclusi: 5Vdc - 1.5A caricabatterie USB, 2m cavo micro USB.

LED Rechargeable Portable Light. Body in wood and aluminium. Diffuser in polycarbonate. Dim: 3-step (25% 16hrs - 50% 8hrs - 100% 4.5hrs). Accessories included: 5Vdc - 1.5A USB battery charger, micro USB cable 2m.

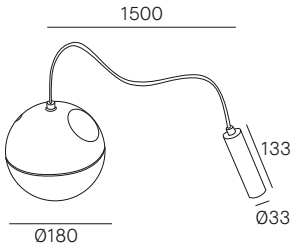

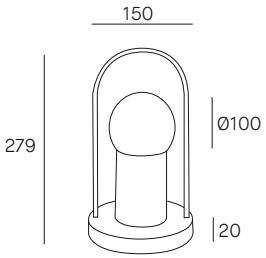





PROIETTO-RI

TRACK LIGHT

Switch 277
R43/R44 283
Tracks 289

New!



SWITCH

Progettato per offrire un'illuminazione dinamica e versatile, SWITCH è l'ideale per gli ambienti in costante evoluzione scenica come gli spazi commerciali e museali. La possibilità di regolarne la potenza, grazie al selettore posto sull'adattatore, consente la gestione del flusso luminoso in completa autonomia. Disponibile in 2 misure, 2 finiture e con varie ottiche intercambiabili particolarmente funzionali. Completano l'offerta le versioni per il controllo remoto, secondo i protocolli di maggior tendenza sul mercato.

Designed to offer dynamic and versatile lighting, SWITCH is ideal for environments in constant scenic evolution such as retail spaces and museums. The possibility of adjusting its power, thanks to the selector located on the adapter, allows management of the luminous flux in complete autonomy. Available in 2 sizes, 2 finishes and with various particularly functional interchangeable optics. The offer is completed by the versions for remote control, according to the most trendy protocols on the market.



R59S



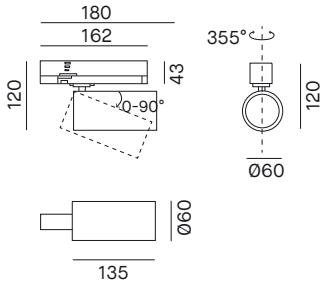

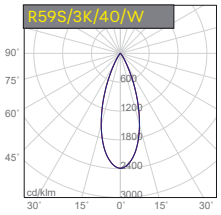



H (m)	D (m)	Emax (lx)	Eav (lx)
1.0	0.7	4224	2522
2.0	1.3	1056	630
3.0	2.0	469	280

R60S



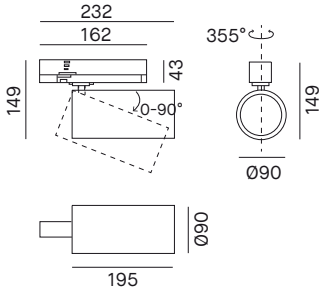

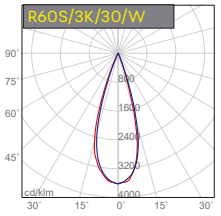

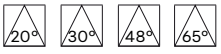

H (m)	D (m)	Emax (lx)	Eav (lx)
1.0	0.6	11072	6998
2.0	1.2	2769	1749
3.0	1.8	1230	778

R61S



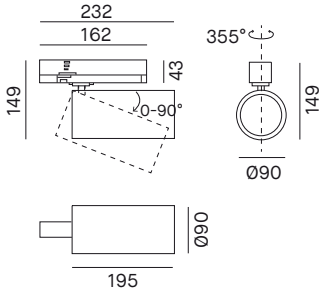

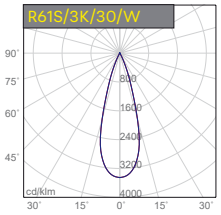

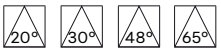

H (m)	D (m)	Emax (lx)	Eav (lx)
1.0	0.6	13638	8771
2.0	1.1	3410	2193
3.0	1.7	1515	975

Proiettore LED multipotenza orientabile per installazione su binario eurostandard. LED SAMSUNG COB G3. Lifetime 50.000h (L80B10). Corpo verniciato a polvere, bianco o nero opaco. Lenti in PMMA alta efficienza intercambiabili e accessori da ordinare su richiesta, p.281
SMART: Alimentatore multipotenza dip-switch Made in Italy incluso. BASIC: Alimentatore multipotenza dip-switch incluso. Disponibili versioni dimmerabili e controllo remoto.

Multi-power adjustable LED projector for eurostandard track installation. COB SAMSUNG LED G3. Lifetime 50.000h (L80B10). Matt powder coated body, white or matt black. High efficiency PMMA lens interchangeables and accessories to be ordered separately, p.281
SMART: multi-power dip-switch Made in Italy power supply included. BASIC: multi-power dip-switch power supply included. Dimmable versions and remote control options available.

CRI >90 | DRIVER DIP-SWITCH INCLUDED | W | B | IP20

3 ANNI DI GARANZIA · 3 YEARS OF GUARANTEE
ON-OFF version

5 ANNI DI GARANZIA · 5 YEARS OF GUARANTEE
SMART version

1 Scegliere il codice prodotto / *Choose the product's code*

R59S ON-OFF 500mA

WHITE	BLACK	NOMINAL / LM	REAL / LM	SYSTEM / W	CCT	BEAM
R59S/3K/25/W	**R59S/3K/25/B**	2250	1358	21	3000K	25°
R59S/4K/25/W	**R59S/4K/25/B**	2300	1388	21	4000K	25°
R59S/3K/40/W	**R59S/3K/40/B**	2250	1765	21	3000K	40°
R59S/4K/40/W	**R59S/4K/40/B**	2300	1804	21	4000K	40°
R59S/3K/60/W	**R59S/3K/60/B**	2250	1134	21	3000K	60°
R59S/4K/60/W	**R59S/4K/60/B**	2300	1159	21	4000K	60°

R60S ON-OFF 800mA

WHITE	BLACK	NOMINAL / LM	REAL / LM	SYSTEM / W	CCT	BEAM
R60S/3K/20/W	**R60S/3K/20/B**	3650	3066	30	3000K	20°
R60S/4K/20/W	**R60S/4K/20/B**	3800	3192	30	4000K	20°
R60S/3K/30/W	**R60S/3K/30/B**	3650	3060	30	3000K	30°
R60S/4K/30/W	**R60S/4K/30/B**	3800	3185	30	4000K	30°
R60S/3K/48/W	**R60S/3K/48/B**	3650	3142	30	3000K	48°
R60S/4K/48/W	**R60S/4K/48/B**	3800	3272	30	4000K	48°
R60S/3K/65/W	**R60S/3K/65/B**	3650	2711	30	3000K	65°
R60S/4K/65/W	**R60S/4K/65/B**	3800	2823	30	4000K	65°

R61S ON-OFF 1050mA

WHITE	BLACK	NOMINAL / LM	REAL / LM	SYSTEM / W	CCT	BEAM
R61S/3K/20/W	**R61S/3K/20/B**	4600	3788	40	3000K	20°
R61S/4K/20/W	**R61S/4K/20/B**	4850	3994	40	4000K	20°
R61S/3K/30/W	**R61S/3K/30/B**	4600	3952	40	3000K	30°
R61S/4K/30/W	**R61S/4K/30/B**	4850	4166	40	4000K	30°
R61S/3K/48/W	**R61S/3K/48/B**	4600	3918	40	3000K	48°
R61S/4K/48/W	**R61S/4K/48/B**	4850	4131	40	4000K	48°
R61S/3K/65/W	**R61S/3K/65/B**	4600	3199	40	3000K	65°
R61S/4K/65/W	**R61S/4K/65/B**	4850	3373	40	4000K	65°

Correnti di pilotaggio con driver Basic-dip-switch/ *Driving currents Basic-dip-switch*

R59S

mA	NOMINAL / LM 3K-4K	SYSTEM / W
250	1150-1250	11
350	1600-1650	15
450	2000-2100	18.5
500	2250-2300	21

R60S

mA	NOMINAL / LM 3K-4K	SYSTEM / W
700	3200-3400	26
750	3400-3600	28
800	3650-3800	30

R61S

mA	NOMINAL / LM 3K-4K	SYSTEM / W
850	3800-4000	32
900	4000-4250	34
950	4200-4450	36
1050	4600-4850	40

E' possibile selezionare la potenza desiderata tramite il selettore sul driver. Non superare i valori di amperaggio indicati.
Possibility to select the desired power via the selector on the driver. Do not exceed the indicated amperage rating.

Versioni prodotto disponibili su richiesta, con driver **SMART** / *Product version available upon request, with driver **SMART***

CODE	DESCRIPTION
R__S/__/__/_1	ON-OFF Made in Italy
R__S/__/__/_3	DALI Made in Italy
R__S/__/__/_10	Bluetooth BLL Made in Italy (by APP BLL PLUS: IOS/Android) - Not for R61S versions
R__S/__/__/_10P*	Bluetooth BLL + PYR Made in Italy (by APP BLL PLUS: IOS/Android) - Not for R61S versions
R__S/__/__/_11	Bluetooth CASAMBI Made in Italy (by APP CASAMBI: IOS/Android) - Not for R61S versions

*Apparecchio dotato di sensore di movimento. Distanza di rilevamento: 5 metri / *Luminaire with motion sensor. Detection distance: 5m*
Gestione della luce / *Light management, see p. 524*



Accessori per l'istallazione / *Installation accessories*

HONEYCOMB/R59S – HONEYCOMB/R60S



Griglia antiabbagliamento per R59S - R60S
Griglia antiabbagliamento a nido d'ape per riduzione del 30% del flusso e del fattore di abbagliamento.
Honeycomb anti-glare screen for R59S - R60S
Honeycomb anti-glare screen to reduce the glare and the flux of 30%.

FLAP/R60S/B



Alette rompiflusso per R60S e R61S
Alette direzionali in acciaio di colore nero goffrato.
Barndoors for R60S and R61S
Barndoors in black embossed steel.

CONE45/R60S/W – CONE45/R60S/B



Cono 45° bianco o nero asimmetrico per R60S e R61S
Asymmetric white or black cone 45° for R60S and R61S

LENS/R59S/__ – LENS/R60S/__



Lente intercambiabile in PMMA.
Aperture 25° - 40° - 60°. Idonee per R59S
PMMA interchangeable lens.
25° - 40° - 60° beams. Suitable for R59S

Lente intercambiabile in PMMA.
Aperture 20° - 30° - 48° - 65°. Idonee per R60S e R61S
PMMA interchangeable lens.
20° - 30° - 48° - 65° beams. Suitable for R60S and R61S

CODE	DESCRIZIONE	*DESCRIPTION*
LENS/R59S/25	Lente intercambiabile 25° per R59S	*Interchangeable 25° lens for R59S*
LENS/R59S/40	Lente intercambiabile 40° per R59S	*Interchangeable 40° lens for R59S*
LENS/R59S/60	Lente intercambiabile 60° per R59S	*Interchangeable 60° lens for R59S*
LENS/R60S/20	Lente intercambiabile 20° per R60S e R61S	*Interchangeable 20° lens for R60S and R61S*
LENS/R60S/30	Lente intercambiabile 30° per R60S e R61S	*Interchangeable 30° lens for R60S and R61S*
LENS/R60S/48	Lente intercambiabile 48° per R60S e R61S	*Interchangeable 48° lens for R60S and R61S*
LENS/R60S/65	Lente intercambiabile 65° per R60S e R61S	*Interchangeable 65° lens for R60S and R61S*
HONEYCOMB/R59S	Griglia antiabbagliamento per R59S	*Honeycomb anti-glare screen for R59S*
HONEYCOMB/R60S	Griglia antiabbagliamento per R60S e R61S	*Honeycomb anti-glare screen for R60S and R61S*
FLAP/R60S/B	Alette rompiflusso per R60S e R61S	*Barndoors for R60S and R61S*
CONE45/R60S/W	Cono 45° bianco asimmetrico per R60S e R61S	*White cone 45° asymmetric for R60S and R61S*
CONE45/R60S/B	Cono 45° nero asimmetrico per R60S e R61S	*Black cone 45° asymmetriic for R60S and R61S*



R43/R44

R43/R44 è il proiettore LED orientabile per installazione su binario Eurostandard, ideale per chi cerca versatilità e precisione. Il corpo verniciato, disponibile in bianco o nero opaco, aggiunge un tocco di eleganza e modernità, integrandosi perfettamente con qualsiasi stile di arredamento. Le ottiche intercambiabili in PMMA permettono di personalizzare l'emissione luminosa, creando atmosfere uniche e suggestive. La versione dimmerabile DALI consente di avere un controllo completo.

R43/R44 is the adjustable LED projector for Eurostandard track installation, perfectly ideal for those looking for versatility and precision. The painted body is available in white or black matt, adds a touch of elegant and modern appeal, perfectly fitting with any style of decor. The interchangeable PMMA optics allow the customisation o the light emission, creating unique and evocative atmospheres. The dimming DALI version enables a total control.

Pôdevache, France
Credit photo: Christophe Pozzo Di Borgo
Lighting Design: LM5P, Aix en Provence, France



R43



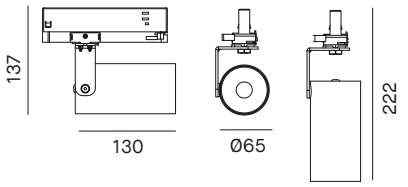

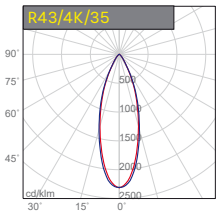

H (m)	D (m)	Emax (lx)	Eav (lx)
1.0	0.6	5206	3047
2.0	1.2	1301	762
3.0	1.8	578	339



R44



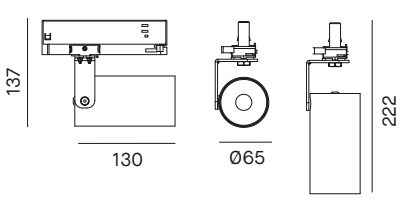

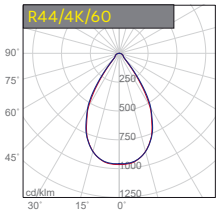

H (m)	D (m)	Emax (lx)	Eav (lx)
1.0	1.2	2837	1426
2.0	2.4	709	356
3.0	3.6	315	158



Proiettore LED orientabile per installazione su binario eurostandard. LED HONGLI COB. Lifetime 50.000h (L70B20). Corpo verniciato bianco o nero opaco. Ottiche intercambiabili in PMMA. Alimentatore incluso. Disponibile versione dimmerabile DALI.

Adjustable LED projector for eurostandard track installation. HONGLI COB LED. Lifetime 50.000h (L70B20). Body in white or matt black painted aluminium. High efficiency PMMA lens. Power supply included. DALI dimmable version available.

R43 ON-OFF 550mA

WHITE	BLACK	NOMINAL / LM	REAL / LM	SYSTEM / W	CCT	BEAM
R43/3K/20/W	**R43/3K/20/B**	2400	2090	22	3000K	20°
R43/4K/20/W	**R43/4K/20/B**	2450	2100	22	4000K	20°
R43/3K/35/W	**R43/3K/35/B**	2400	2200	22	3000K	35°
R43/4K/35/W	**R43/4K/35/B**	2450	2250	22	4000K	35°
R43/3K/60/W	**R43/3K/60/B**	2400	2050	22	3000K	60°
R43/4K/60/W	**R43/4K/60/B**	2450	2090	22	4000K	60°

R44 ON-OFF 800mA

WHITE	BLACK	NOMINAL / LM	REAL / LM	SYSTEM / W	CCT	BEAM
R44/3K/20/W	**R44/3K/20/B**	3350	2870	31	3000K	20°
R44/4K/20/W	**R44/4K/20/B**	3450	2950	31	4000K	20°
R44/3K/35/W	**R44/3K/35/B**	3350	3080	31	3000K	35°
R44/4K/35/W	**R44/4K/35/B**	3450	3170	31	4000K	35°
R44/3K/60/W	**R44/3K/60/B**	3350	2860	31	3000K	60°
R44/4K/60/W	**R44/4K/60/B**	3450	2940	31	4000K	60°

Versioni prodotto disponibili su richiesta / *Product version available upon request*

CODE	DESCRIPTION
R4_/__/__/_1	ON-OFF Made in Italy
R4_/__/__/_3	DALI Made in Italy

Gestione della luce / *Light management, see p. 524*

Accessori su richiesta / *Accessories upon request*

CODE	DESCRIZIONE	*DESCRIPTION*
LENS/R43/20	Lente intercambiabile 20° per R43/R44	*Interchangeable 20° lens for R43/R44*
LENS/R43/35	Lente intercambiabile 35° per R43/R44	*Interchangeable 35° lens for R43/R44*
LENS/R43/60	Lente intercambiabile 60° per R43/R44	*Interchangeable 60° lens for R43/R44*

CRI >90 | DRIVER INCLUDED | W | B | IP20 | CE

3 ANNI DI GARANZIA · 3 YEARS OF GUARANTEE
ON-OFF version

5 ANNI DI GARANZIA · 5 YEARS OF GUARANTEE
SMART version



Binari e accessori da ordinare separatamente / *Tracks and accessories to be ordered separately. p.290-291*


INDIGO



Cuir Center, Avignon, France
Credit photo: Christophe Pozzo Di Borgo
Lighting Design: LM5P, Aix en Provence, France

TRACK

New!

TRACK è il binario elettrificato in alluminio estruso, disponibile in un'elegante finitura bianca o nera, progettato per essere installato a plafone o sospeso grazie a kit specifici, che lo rendono strutturalmente versatile e dinamico. Completano l'offerta le versioni trifase o DALI + trifase, che adattano questo apparecchio ad ogni esigenza e garantendo un'illuminazione impeccabile e controllata.

Featuring an elegant white or black finish, TRACK is the extruded aluminium electrified track designed for surface or suspended installations, thanks to specific accessory kits, which makes it structurally versatile and dynamic. The offer is completed by the three-phase or DALI + three-phase versions, that adapts this fixture to any kind of technical requirement, ensuring a flawless and controlled lighting.

Pôdevache, France
Credit photo: Christophe Pozzo Di Borgo
Lighting Design: LM5P, Aix en Provence, France



S_P PLAFONE E SOSPENSIONE VERSIONE DALI / *CEILING AND SUSPENSION MOUNTED DALI VERSION*

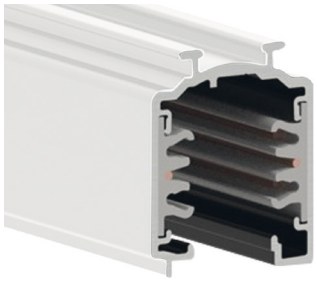

BI

NE

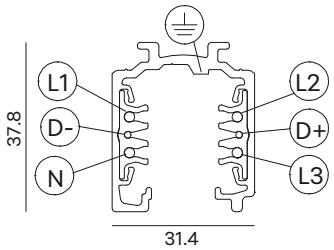

S_P	MM	COLOURS	RAL
S1P/BI	1000	WHITE	RAL9010
S2P/BI	2000	WHITE	RAL9010
S3P/BI	3000	WHITE	RAL9010
S1P/NE	1000	BLACK	RAL9005
S2P/NE	2000	BLACK	RAL9005
S3P/NE	3000	BLACK	RAL9005

Versione a incasso (S_R) e versione a H (S_H) ordinabili su richiesta.
Recessed version (S_R) and H versione (S_H) on demand.

S_Z PLAFONE E SOSPENSIONE VERSIONE ON-OFF / *CEILING AND SUSPENSION MOUNTED ON-OFF VERSION*

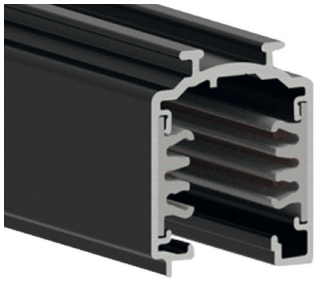

BI

NE

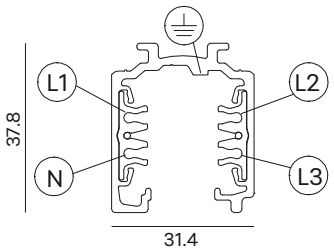

S_Z	MM	COLOURS	RAL
S1Z/BI	1000	WHITE	RAL9010
S2Z/BI	2000	WHITE	RAL9010
S3Z/BI	3000	WHITE	RAL9010
S1Z/NE	1000	BLACK	RAL9005
S2Z/NE	2000	BLACK	RAL9005
S3Z/NE	3000	BLACK	RAL9005

BI Bianco - *White* / **NE** Nero - *Black*

S6P/BI – S6P/NE



Tappo di chiusura per binario con vite di blocco.
Colore bianco o nero.
End cap for track with locking screw.
White or black colour.

S7/BI - S7/NE



Guaina di protezione supplementare 1m.
Colore bianco o nero.
Additional protective sheath for track 1m.
White or black colour.

S8P/150 · S8P/300 · S8P/500



Kit completo per fissaggio a sospensione con filo in acciao L=1,5m-L=3m-L=5m
Complete suspension kit with steel cable L=1,5m-L=3m-L=5m

S8PE/150/__ · S8PE/300/__ · S8PE/500/__



Kit completo di fissaggio a sospensione con filo in acciaio e cupola di copertura in plastica, bianco (BI) o nero (NE). L=1.5m - L=3m - L=5m
Complete suspension fixing kit with steel wire and plastic cover, white (BI) or black (NE) dome-shaped. L=1.5m - L=3m - L=5m

S9P/150 · S9P/300 · S9P/500



Kit completo per fissaggio a sospensione con filo in acciao L=1,5m-L=3m-L=5m, con staffa lunga.
Complete suspension kit with steel cable L=1,5m-L=3m-L=5m, with long bracket.

S10P



Clip in acciaio per fissaggio a soffitto.
Steel clip for ceiling fixing.

S11/BI - S11/NE

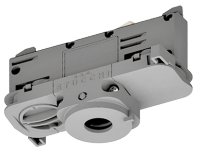

Adattatori DALI a 6 conduttori (3 fasi+sistema di controllo). Colore bianco o nero.
DALI 6 conductors adapter (3 phase+control system). White or black colour.

S12/BI – S12/NE – S13/BI – S13/NE



S12 Testata di alimentazione destra. S13 Testata di alimentazione sinistra. Colore bianco o nero.
S12 Right end feed. S13 Left end feed. White or black colour.

S14/BI - S14/NE

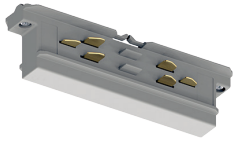

Giunto elettrico passante. Colore bianco o nero.
Electric connector. White or black colour.

S15/BI – S15/NE

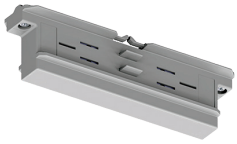

Connettore isolante. Colore bianco o nero.
Insulating connection. White or black colour.

S16/BI – S16/NE



Giunto diretto. Colore bianco o nero.
Direct joint. White or black colour.

S17/BI – S17/NE – S18/BI – S18/NE

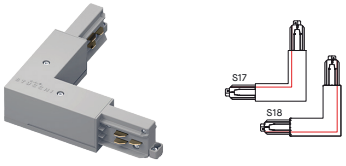

S17 Giunto interno a L. S18 Giunto esterno a L. Colore bianco o nero.
S17 Internal L-joint. S18 External L-joint. White or black colour.

S19/BI - S19/NE - S20/BI - S20/NE

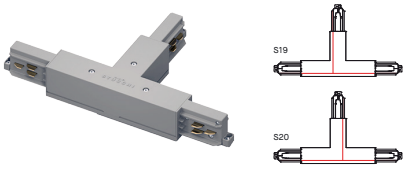

S19 Giunto esterno a T sinistro. S20 Giunto esterno a T destro. Colore bianco o nero.
S19 Left external T-joint. S20 Right external T-joint. White or black colour.

S21/BI - S21/NE - S22/BI - S22/NE

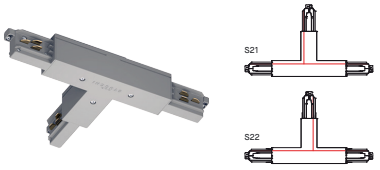

S21 Giunto interno a T sinistro. S22 Giunto interno a T destro. Colore bianco o nero.
S21 Left internal T-joint. S22 Right internal T-joint. White or black colour.

S23/BI – S23/NE



Giunto a X. Colore bianco o nero.
X-joint. White or black colour.

S24/BI - S24/NE



Giunto flessibile. Colore bianco o nero.
Adjustable joint. White or black colour.

S30/BI - S30/NE



Guarnizione per testata di alimentazione. Colore bianco o nero.
Gasket for end feed. White or black colour.

Schemi per i 2 binari / *Diagrams for the 2 tracks*

Schema elettrico / *Electric circuit*

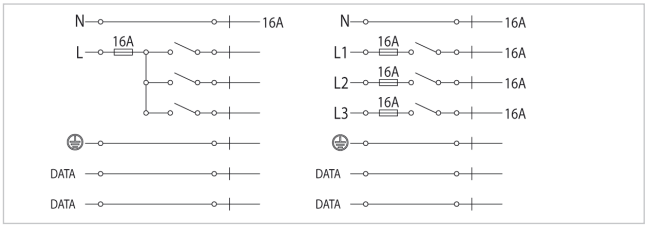

Schema di carico / *Load scheme*

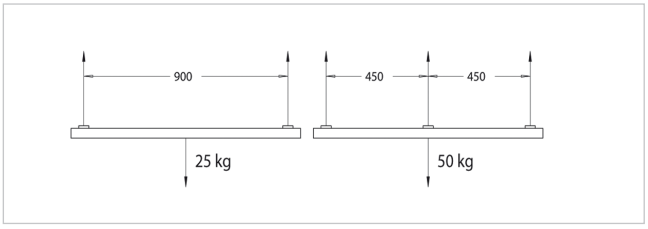

STRIP LED AND PROFILES

STRIP LED AND PROFILES

STRIP LED

Flex 230V	New!	303
230V		307
48Vdc indoor/outdoor	New!	311
24Vdc indoor/outdoor	New!	315
24Vdc colour change		345
Flex 24Vdc		355
Flex 35	New!	363



Villa Omega, France
Credit photo: Christophe Pozzo Di Borgo
Lighting Design: LM5P, Aix en Provence, France

Specifiche tecniche strip LED

	STRIP LED	Page	IP	n. LEDs/m	cut points	
230V	**FL230V**	304	IP65	168	250mm	
	70220	308	IP65	140	100mm	
	70230	308	IP65	140	100mm	
48V	**48092**	312	IP20	224	62.5mm	
	48102	312	IP67	224	62.5mm	
24V INDOOR LIGHT	**50041**	316	IP20	120	50mm	
	50092	318	IP20	120	50mm	
	70002	322	IP20	120	50mm	
	70042	324	IP20	140	50mm	
	70042/90	326	IP20	140	50mm	
	70092	328	IP20	238	29.4mm	
	70092/90	330	IP20	238	29.4mm	
	80160/90	334	IP20	160+160	50mm	
	80200	334	IP20	120	50mm	
	80300/90	336	IP20	238	29.4mm	
	80340/90	338	IP20	128	62.5mm	
	80360/90	340	IP20	238	29.4mm	
	80390/90	340	IP20	528	45.4mm	
	80400/90	342	IP20	160	50mm	
	80500/90	342	IP20	160	50mm	
24V OUTDOOR LIGHT	**50051**	316	IP65	120	50mm	
	50102	318	IP65	120	50mm	
	70012	322	IP67	120	50mm	
	70052	324	IP67	140	50mm	
	70052/90	326	IP67	140	50mm	
	70102	328	IP67	238	29.4mm	
	70102/90	330	IP67	238	29.4mm	
	80310/90	336	IP67	238	29.4mm	
	80350/90	338	IP67	128	62.5mm	
24V COLOUR	**80321/RGB**	346	IP20	84	71mm	
	80322/RGBW	348	IP20	60 + 60	100mm	
	80331/RGB	346	IP67	84	71mm	
	80332/RGBW	348	IP65	60 + 60	100mm	
	80371/90/DIN	350	IP20	112 + 112	71.3mm	
FLEX 24V	**FL01**	356	IP67	84	71.4mm	
	FL02	356	IP67	120	50mm	
	FL03	358	IP67	140	50mm	
	FL04	358	IP66	180	33.3mm	
	FL05	360	IP67	120	50mm	
	FL05/RGB	360	IP67	60	100mm	
	FL35	364	IP65	168	41.6mm	

Strip LED technical specifications

	CRI	Real lm/m *	Watt/m	CCT	
	>80	1226	14.5	2700K – **3000K** – 4000K	
	>80	1157	11	3000K – **4000K**	
	>80	1690	18	3000K – **4000K**	
	>80	1157	11	2700K – **3000K** – 4000K	
	>80	1552	11	2700K – **3000K** – 4000K	
	>80	1520	10	2700K – 3000K – **4000K** – 6000K	
	>80	2405	15	2700K – 3000K – **4000K** – 6000K	
	>80	629	4.8	2700K – 3000K – **4000K** – 6000K	
	>80	1113	7	2700K – 3000K – **4000K** – 6000K	
	>90	920	7	2700K – 3000K – **4000K**	
	>80	1850	11	2700K – 3000K – **4000K** – 6000K	
	>90	1714	11	2700K – 3000K – **4000K**	
	>90	3100	15	2700K – 3000K – **4000K**	
	>80	1265	10	3000K – **4000K** – 5000K	
	>90	1960	14	2700K – **3000K** – 4000K	
	>90	2800	19.2	2700K – **3000K** – 4000K	
	>90	3090	25	2700K – **3000K** – 4000K	
	>90	1662	12.5	**3000K** – 4000K	
	>90	3316	24.5	2700K – **3000K** – 4000K	
	>90	3658	28	2700K – **3000K** – 4000K	
	>80	1520	10	2700K – 3000K – **4000K** – 6000K	
	>80	2405	15	2700K – 3000K – **4000K** – 6000K	
	>80	629	4.8	2700K – 3000K – **4000K** – 6000K	
	>80	1113	7	2700K – 3000K – **4000K** – 6000K	
	>90	920	7	2700K – 3000K – **4000K**	
	>80	1850	11	2700K – 3000K – **4000K** – 6000K	
	>90	1714	11	2700K – 3000K – **4000K**	
	>90	1960	14	2700K – **3000K** – 4000K	
	>90	2800	19.2	2700K – **3000K** – 4000K	
	––	550	14	RGB	
	>80	937	13.5	RGB + 3000K	
	––	550	14	RGB	
	>80	937	13.5	RGB + 3000K	
	>90	1693	13.5	2400K ÷ 6500K	
	>80	276	9.6	3000K – **4000K** – 6000K	
	>80	345	11.5	3000K – **4000K** – 6000K	
	>80	996	14.4	3000K – **4000K** – 6000K	
	>80	875	11.5	3000K – **4000K** – 6000K	
	>80	402	11.5	3000K – **4000K** – 6000K	
	––	––	11.5	RGB	
	>80	780	9.5	**3000K** – 4000K	

* lumen riferiti al CCT in grassetto / *Lumen referred to CCT in bold type*

Tabella compatibilità profili/Strip LED

			48092	50041	50092	70002	70042	70092	80160	80200	80300	80340	80360	80390	80400	80500
DA SUPERFICIE / *SURFACE–MOUNTED*		BARRA/STRIP/3H	✓	✓	✓	✓	✓	✓	✗	✓	✓	✓	✓	✓	✓	✓
		BARRA/STRIP/3E	✓	✓	✓	✓	✓	✓	✗	✓	✓	✓	✗	✓	✗	✗
		BARRA/STRIP/10	✓	✓	✓	✓	✓	✓	✓	✓	✓	✓	✓	✓	✓	✓
		BARRA/STRIP/18	✗	✓	✗	✓	✓	✗	✗	✓	✗	✗	✗	✗	✗	✗
		BARRA/STRIP/19	✓	✓	✓	✓	✓	✓	✗	✓	✓	✓	✗	✓	✗	✗
		BARRA/STRIP/23	✓	✓	✓	✓	✓	✓	✗	✓	✗	✗	✗	✓	✗	✗
		BARRA/STRIP/25	✓	✓	✓	✓	✓	✓	✗	✓	✓	✓	✓	✓	✓	✓
		PA/01	✓	✓	✓	✓	✓	✓	✗	✓	✓	✓	✓	✓	✓	✓
		PA/02	✓	✓	✓	✓	✓	✓	✗	✓	✓	✓	✓	✓	✓	✓
		PA/08	✓	✓	✓	✓	✓	✓	✗	✓	✓	✗	✓	✓	✗	✗
		PA/11	✓	✓	✓	✓	✓	✓	✗	✓	✓	✓	✓	✓	✓	✓
		PA/12	✓	✓	✓	✓	✓	✓	✓	✓	✓	✓	✓	✓	✓	✓
		PA/13	✓	✓	✓	✓	✓	✓	✗	✓	✓	✓	✓	✓	✓	✓
		PA/14	✓	✓	✓	✓	✓	✓	✓	✓	✓	✓	✓	✓	✓	✓
		PA/15	✓	✓	✓	✓	✓	✓	✗	✓	✓	✓	✓	✓	✓	✓
DA INCASSO / *RECESSED–MOUNTED*		BARRA/STRIP/4	✓	✓	✓	✓	✓	✓	✗	✓	✓	✓	✗	✓	✗	✗
		BARRA/STRIP/5	✓	✓	✓	✓	✓	✓	✗	✓	✓	✓	✓	✓	✗	✗
		BARRA/STRIP/9	✓	✓	✓	✓	✓	✓	✓	✓	✓	✓	✓	✓	✓	✓
		BARRA/STRIP/16	✓	✓	✓	✓	✓	✓	✓	✓	✓	✓	✓	✓	✓	✓
	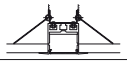	BARRA/STRIP/17	✓	✓	✓	✓	✓	✓	✓	✓	✓	✓	✓	✓	✓	✓
		BARRA/STRIP/24	✓	✓	✓	✓	✓	✓	✗	✓	✓	✓	✓	✓	✓	✓
		PA/07	✓	✓	✓	✓	✓	✓	✓	✓	✓	✓	✓	✓	✓	✓
	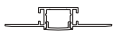	PA/09	✓	✓	✓	✓	✓	✓	✗	✓	✓	✓	✓	✓	✗	✗
	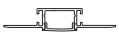	PA/10	✓	✓	✓	✓	✓	✓	✓	✓	✓	✓	✓	✓	✓	✓
ANGOLARE / *ANGLED*		BARRA/STRIP/6	✓	✓	✓	✓	✓	✓	✗	✓	✓	✓	✓	✓	✗	✗
		BARRA/STRIP/8	✓	✓	✓	✓	✓	✓	✗	✓	✓	✗	✗	✓	✗	✗
		BARRA/STRIP/11	✓	✓	✓	✓	✓	✓	✓	✓	✓	✓	✓	✓	✓	✓
		BARRA/STRIP/12	✓	✓	✓	✓	✓	✓	✓	✓	✓	✓	✓	✓	✓	✓
		BARRA/STRIP/22	✓	✓	✓	✓	✓	✓	✗	✓	✓	✗	✗	✓	✗	✗

Profiles/Strip LED compatibility table

48102	50051	50102	70012	70052	70102	70220	70230	80310	80350	80321	80322	80331	80332	80371			
✗	✓	✗	✓	✓	✗	✗	✗	✗	✗	✓	✓	✗	✗	✓	BARRA/STRIP/3H		DA SUPERFICIE / *SURFACE-MOUNTED*
✗	✓	✗	✓	✓	✗	✗	✗	✗	✗	✓	✓	✗	✗	✓	BARRA/STRIP/3E		
✓	✓	✓	✓	✓	✓	✗	✗	✓	✓	✓	✓	✓	✓	✓	BARRA/STRIP/10		
✗	✗	✗	✗	✗	✗	✗	✗	✗	✗	✗	✗	✗	✗	✗	BARRA/STRIP/18		
✗	✓	✗	✓	✓	✗	✗	✗	✗	✗	✓	✓	✗	✗	✓	BARRA/STRIP/19		
✗	✗	✗	✗	✗	✗	✗	✗	✗	✗	✓	✓	✗	✗	✓	BARRA/STRIP/23		
✓	✓	✓	✓	✓	✓	✓	✓	✓	✓	✓	✓	✓	✓	✓	BARRA/STRIP/25		
✗	✓	✓	✓	✓	✗	✗	✗	✗	✗	✓	✓	✗	✗	✓	PA/01		
✗	✓	✓	✓	✓	✗	✗	✗	✗	✗	✓	✓	✗	✗	✓	PA/02		
✗	✓	✗	✗	✗	✗	✗	✗	✗	✗	✓	✗	✗	✗	✓	PA/08		
✗	✓	✓	✓	✓	✓	✗	✗	✗	✗	✓	✓	✗	✗	✓	PA/11		
✓	✓	✓	✓	✓	✓	✓	✓	✓	✓	✓	✓	✓	✓	✓	PA/12		
✗	✗	✗	✗	✗	✗	✗	✗	✗	✗	✓	✓	✗	✗	✓	PA/13		
✓	✓	✓	✓	✓	✓	✓	✓	✓	✓	✓	✓	✓	✓	✓	PA/14		
✓	✓	✓	✓	✓	✓	✗	✗	✗	✗	✓	✓	✗	✗	✓	PA/15		
✗	✗	✗	✓	✓	✗	✗	✗	✗	✗	✓	✓	✗	✗	✓	BARRA/STRIP/4		DA INCASSO / *RECESSED-MOUNTED*
✗	✗	✗	✓	✓	✗	✗	✗	✗	✗	✓	✓	✗	✗	✓	BARRA/STRIP/5		
✓	✓	✓	✓	✓	✓	✗	✗	✓	✓	✓	✓	✓	✓	✓	BARRA/STRIP/9		
✓	✓	✓	✓	✓	✓	✓	✓	✓	✓	✓	✓	✓	✓	✓	BARRA/STRIP/16		
✓	✓	✓	✓	✓	✓	✓	✓	✓	✓	✓	✓	✓	✓	✓	BARRA/STRIP/17	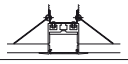	
✓	✓	✓	✓	✓	✓	✗	✗	✓	✗	✓	✓	✓	✓	✓	BARRA/STRIP/24		
✓	✓	✓	✓	✓	✓	✓	✓	✓	✓	✓	✓	✓	✓	✓	PA/07		
✗	✓	✗	✗	✗	✗	✗	✗	✗	✗	✓	✗	✗	✗	✓	PA/09	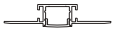	
✓	✓	✓	✓	✓	✓	✓	✓	✓	✓	✓	✓	✓	✓	✓	PA/10	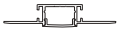	
✓	✓	✓	✓	✓	✓	✗	✗	✗	✗	✓	✓	✗	✗	✓	BARRA/STRIP/6		ANGOLARE / *ANGLED*
✗	✗	✗	✗	✗	✗	✗	✗	✗	✗	✓	✗	✗	✗	✓	BARRA/STRIP/8		
✓	✓	✓	✓	✓	✓	✓	✓	✓	✓	✓	✓	✓	✓	✓	BARRA/STRIP/11		
✓	✓	✓	✓	✓	✓	✓	✓	✓	✓	✓	✓	✓	✓	✓	BARRA/STRIP/12		
✗	✗	✗	✗	✗	✗	✗	✗	✗	✗	✓	✓	✗	✗	✓	BARRA/STRIP/22		

OUTDOOR LIGHT **COLOUR CHANGING**



FLEX 230V

New!

FLEX 230V è la strip flessibile che unisce la volontà di creare un effetto luminoso curvilineo all'esigenza di raggiungere lunghezze fino a 20m, senza l'utilizzo di un driver. Altamente versatile, si adatta perfettamente alle diverse configurazioni dello spazio, dalle curve agli elementi rettilinei, dall'indoor all'outdoor.

FLEX 230V is the flexible strip combines the desire to create a curved luminous effect with the need to obtain lengths up to 20m, without the use of a driver. Highly versatile, it fits perfectly to all the different space configurations, from curved to straight lines, suitable for both indoor and outdoor installations.

Esplanada Mall, Riyadh, Saudi Arabia



FL230V 14.5W/m - 1500lm/m IP65



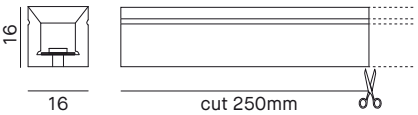

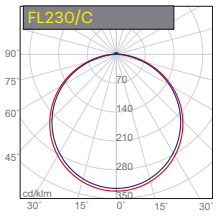

H (m)	D (m)	Emax (lx)	Eav (lx)
1.0	3.2	406	92
2.0	6.4	102	23
3.0	9.6	45	10



Linea luminosa LED flessibile IP65, alimentazione 230V. LED monocromatici montati su circuito flessibile incapsulato in silicone bianco (lato esterno) e opale (lato LED). Lunghezza 5m e 20m. Installazione a superficie mediante clip o mediante profilo di alluminio. Kit tappi (1pz) e kit clip (10 clip 10 viti) incluso nella confezione. CRI>80. Possibilità di taglio ogni 25cm.

Flexible linear LED light line IP65, direct 230V supply (without driver). Monochrome LEDs mounted on flexible circuit, encapsulated in white (outside) and milky (LED side) silicone finish. Length 5m and 20m. Surface-mounted installation using clips or aluminium profile. End cap kit (1pc) and clip kit (10 clips 10 screws) included. CRI>80. Cut points every 25cm.

1 Scegliere il codice prodotto / *Choose the product's code*

FL230 IP65

5m	20m	NOMINAL LM/m	REAL LM/m	W/m	CCT	CRI	LED/m	CUT mm
FL230/2700K/05	**FL230/2700K/20**	1400	1163	14.5	2700K	>80	168	250
FL230/C/05	**FL230/C/20**	1450	1225	14.5	3000K	>80	168	250
FL230/N/05	**FL230/N/20**	1500	1244	14.5	4000K	>80	168	250

TAGLIO SU MISURA / *CUSTOMIZED LENGTH*

1cm
T/FL230/HEAD
T/FL230/END
CAVO/FL230/1MT

Accessori da ordinare separatamente — *Accessories to be ordered separately*

CODE	DESCRIZIONE	*DESCRIPTION*
KIT/FL230/CLIP	Kit composto da n. 2 clip in plastica lunghezza 25mm + 2viti	*Kit with n.2 fixing plastic clips 25mm+ n.2 screws*
KIT/FL230/TAPPI	Kit composto da 1 tappo con foro + 1 tappo senza foro + 1 fusibile di protezione +50cm cavo di alimentazione	*Kit with n.1 end caps with hole + n.1 end caps without hole + 50cm supply cable.*
PROFILO/FL230	Profilo di alluminio da 1m	*Aluminium profile 1m*
PROFILO/FL230/2M	Profilo di alluminio da 2m	*Aluminium profile 2m*

Per una corretta installazione seguire le istruzioni all'interno della confezione / *For a correct installation, follow the instructions inside the package.*

LED 2835 5/20m ROLL | LIFETIME 50.000h | CRI >80 | V 230 | TRIAC

3 ANNI DI GARANZIA · 3 YEARS OF GUARANTEE



Rocca Aldobrandesca Castiglione D'Orcia (SI)



Villa Sigma, France
Credit photo: Christophe Pozzo Di Borgo
Lighting Design: LM5P, Aix en Provence, France

230V

Le strisce a 230V sono l'ideale per quelle applicazioni che richiedono un'unica lunghezza fino a 50 metri. Pratiche e veloci, poiché non richiedono cablaggi supplementari, sono dotate di un fusibile di protezione con un grado di IP65 che le rende idonee anche ad installazioni in ambienti esterni.

The 230V strips are ideal for those applications that require a single length of up to 50 metres. Practical and quick to install, they do not require additional wiring, they are equipped with a protection fuse with an IP65 degree, which also makes them suitable for outdoor installations.



70220 11W/m - 1300lm/m IP65



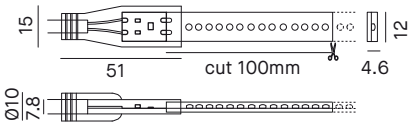

BIADESIVO 3M
3M DOUBLE-SIDE TAPE

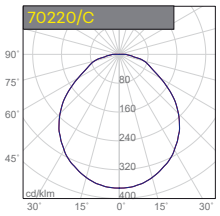

120°

H (m)	D (m)	Emax (lx)	Eav (lx)
1.0	3.0	398	114
2.0	5.0	100	28
3.0	7.5	44	13

70230 18W/m - 1880lm/m IP65



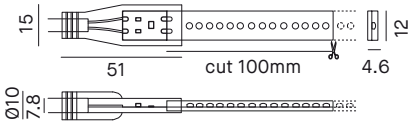

BIADESIVO 3M
3M DOUBLE-SIDE TAPE

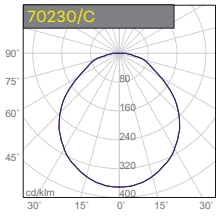

120°

H (m)	D (m)	Emax (lx)	Eav (lx)
1.0	3.0	576	165
2.0	5.0	144	41
3.0	7.5	64	18

Striscia LED IP65 flessibile, alimentata direttamente a 230V (NO DRIVER). LED monocromatici montati su circuito flessibile bianco in un tubo in silicone trasparente con nastro biadesivo 3M sul retro. Lunghezza 5m, 20m, 50m tagliabile ogni 100mm (disponibili tappi di chiusura IP). Fascio di luce per un risultato uniforme e senza interruzione di luce. Installazione con clips o su profilo in alluminio da ordinare separatamente. Fusibile di protezione in testa per la protezione dell'intera rolla.

Flexible LED strip IP65, direct 230V supply (without driver). Monochrome LEDs mounted on flexible white circuit in extruded transparent silicone with double-sided 3M tape on the back. Length 5m, 20m, 50m cuttable each 100mm (IP restore end caps available). Light beam for a spotfree and homogeneous result. Installation using clips or aluminium profile to be ordered separately. Safety fuse for the protection of the entire roll.

LED 2835 5/20/50m ROLL | LIFETIME 50.000h | CRI >80 | V 230 | TRIAC

3 ANNI DI GARANZIA · 3 YEARS OF GUARANTEE

1 Scegliere il codice prodotto / *Choose the product's code*

70220 IP65

5m	20m	50m	NOMINAL LM/m	REAL LM/m	W/m	CCT	CRI	LED/m	CUT mm
70220/C/05	**70220/C/20**	**70220/C/50**	1300	1073	11	3000K	>80	140	100
70220/N/05	**70220/N/20**	**70220/N/50**	1400	1157	11	4000K	>80	140	100

70230 IP65

5m	20m	50m	NOMINAL LM/m	REAL LM/m	W/m	CCT	CRI	LED/m	CUT mm
70230/C/05	**70230/C/20**	**70230/C/50**	1880	1552	18	3000K	>80	140	100
70230/N/05	**70230/N/20**	**70230/N/50**	2045	1690	18	4000K	>80	140	100

TAGLIO SU MISURA / *CUSTOMIZED LENGTH*

1cm
T/230/HEAD
T/230/END
CAVO/230/1MT

	DESCRIZIONE	*DESCRIPTION*
5m ROLL	Accessori inclusi: n.2 tappi (1 con foro, 1 di chiusura)+ fusibile + n.10 clip di fissaggio + n.20 viti + 30cm cavo di alimentazione.	*Included accessories: n.2 end caps (1 with hole, 1 end cap) + fuse + n.10 fixing clips + n.20 screws + 30cm supply cable.*
20m/50m ROLL	Kit clip e kit tappi non inclusi	*Kit clips and end caps not included*
DIMMER TRIAC	Utilizzare un dimmer in funzione dell'assorbimento/lunghezza della strip. Il corretto funzionamento è garantito regolando il minimo al 30%	*Use a proper dimmer according to the electrical absorption/length of the strip. Correct operation is guaranteed if the minimum is adjusted at 30%*

Accessori da ordinare separatamente — *Accessories to be ordered separately*

CODE	DESCRIZIONE	*DESCRIPTION*
KIT/LS01/CLIP	Kit composto da n. 10 clip di fissaggio + 20 viti	*Kit with n.10 fixing clips + n.20 screws*
KIT/LS04/TAPPI	Kit composto da n.2 tappi (1 con foro, 1 di chiusura) + fusibile + 30cm cavo di alimentazione	*Kit with n.2 end caps (1 with hole, 1 end cap) + fuse + 30cm supply cable.*
SIL/TUBE	Sigillante siliconico acetico trasparente a norme FDA e MIL, UV resistant	*Transparent acetic silicone seal according to FDA and MIL standards, UV resistant*

Per una corretta installazione seguire le istruzioni all'interno della confezione / *For a correct installation, follow the instructions inside the package.*

2 Scegliere il profilo di alluminio appropriato, da ordinare separatamente / *Choose the appropriate aluminium profile, to be ordered separately*

CODE	70220	70230	CODE	70220	70230	CODE	70220	70230	CODE	70220	70230
BARRA/STRIP/3E	✗	✗	**BARRA/STRIP/12**	✓	✓	**PA/01**	✗	✗	**PA/14**	✓	✓
BARRA/STRIP/3H	✗	✗	**BARRA/STRIP/16**	✓	✓	**PA/02**	✗	✗	**PA/15**	✗	✗
BARRA/STRIP/4	✗	✗	**BARRA/STRIP/17**	✓	✓	**PA/07**	✓	✓			
BARRA/STRIP/5	✗	✗	**BARRA/STRIP/18**	✗	✗	**PA/08**	✗	✗			
BARRA/STRIP/6	✗	✗	**BARRA/STRIP/19**	✗	✗	**PA/09**	✗	✗			
BARRA/STRIP/8	✗	✗	**BARRA/STRIP/22**	✗	✗	**PA/10**	✓	✓			
BARRA/STRIP/9	✗	✗	**BARRA/STRIP/23**	✗	✗	**PA/11**	✗	✗			
BARRA/STRIP/10	✗	✗	**BARRA/STRIP/24**	✗	✗	**PA/12**	✓	✓			
BARRA/STRIP/11	✓	✓	**BARRA/STRIP/25**	✓	✓	**PA/13**	✗	✗			

Profili in alluminio idonei per un'adeguata dissipazione / *Aluminium profiles suggested for a suitable heat dissipation.*



Villa Sigma, France
Credit photo: Christophe Pozzo Di Borgo
Lighting Design: LM5P, Aix en Provence, France

48VDC

New!

L'ampia gamma di strisce a 48Vdc è in grado di soddisfare qualsiasi tipologia di esigenza illuminotecnica: il range di potenze, le temperature di colore, l'uniformità luminosa e i gradi di protezione IP rendono le strip un elemento essenziale per svariate applicazioni indoor e outdoor. I vari profili in alluminio che completano l'offerta ne consentono l'installazione in qualsiasi tipologia di ambiente.

The wide range of 48Vdc strips is able to meet any kind of lighting demand: the range of powers, the colour temperatures, the light uniformity and the IP protection degrees make these strips an essential element for various indoor and outdoor applications. The different aluminium profiles that complete the offer allow them to be installed in any type of environment.

Museo Leonardo da Vinci - Firenze - Italy
Progetto illuminotecnico, di interior e servizio fotografico a cura dello studio Giraldi Associati Architetti.



48092 11W/m - 2800lm/m IP20



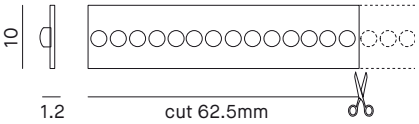

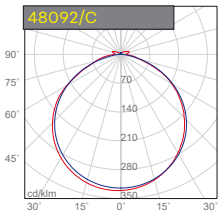

H (m)	D (m)	Emax (lx)	Eav (lx)
1.0	3.1	643	151
2.0	6.1	161	38
3.0	9.2	71	17



Striscia LED flessibile IP20. LED monocromatici montati su circuito flessibile bianco. Lunghezza 10 e 20m, lunghezza massima alimentabile per singola bobina: 20m. Installazione su profili in alluminio, da ordinare separatamente. Alimentatore e unità di controllo non inclusi.
Flexible LED strip IP20. Monochrome LEDs mounted on flexible white circuit. Length 10m and 20m, maximum length allowed for each roll is: 20m. Installation on aluminium profiles, to be ordered separately. Power supply and control units not included.

48102 11W/m - 2800lm/m IP67



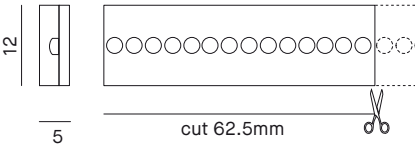

BIADESIVO 3M
3M DOUBLE-SIDE TAPE

Striscia LED IP67 flessibile. LED monocromatici montati su circuito flessibile bianco, in un tubo in silicone trasparente con nastro biadesivo 3M sul retro. Lunghezza 10 e 20m, lunghezza massima alimentabile per singola bobina: 20m. Kit tappi di chiusura IP e clip con viti, incluso nella confezione, kit tappi ordinabile separatamente cod. **KIT/LS01/TAPPI**. Installazione con clips o su profilo in alluminio da ordinare separatamente. Alimentatore e unità di controllo non inclusi.
*Flexible LED strip IP67. Monochrome LEDs mounted on flexible white circuit inside transparent silicone tube with double-sided 3M tape on the back. Length 10m and 20m, maximum length allowed for each roll is: 20m. Included in the package, IP end caps kit, 10 fixing clips with screws, to be ordered separately code **KIT/LS01/TAPPI.** Installation using clips or aluminium profiles, to be ordered separately. Power supply and control units not included.*

Consumo LED strip/metro - LED strip/meter consumption				
1m	5m	10m	15m	20m
14W	70W	105W	175W	210W

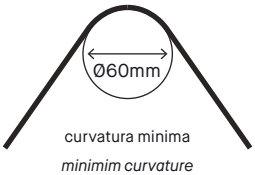

curvatura minima
minimim curvature

LED 2835 10/20m ROLL | LIFETIME 50.000h | CRI >80 | Vdc 48 | DRIVER **NOT** INCLUDED | P parallel | III

1 Scegliere il codice prodotto / *Choose the product's code*

48092 IP20

10m	20m	NOMINAL LM/m	REAL LM/m	W/m	CCT	CRI	LED/m	CUT mm
48092/2700K/10	**48092/2700K/20**	2600	1994	11	2700K	>80	224	62.5
48092/C/10	**48092/C/20**	2600	1994	11	3000K	>80	224	62.5
48092/N/10	**48092/N/20**	2800	2113	11	4000K	>80	224	62.5

TAGLIO SU MISURA / *CUSTOMIZED LENGTH*

1cm
48092/2700K/1
48092/C/1
48092/N/1

48102 IP67

10m	20m	NOMINAL LM/m	REAL LM/m	W/m	CCT	CRI	LED/m	CUT mm
48102/2700K/10	**48102/2700K/20**	2600	1994	11	2700K	>80	224	62.5
48102/C/10	**48102/C/20**	2600	1994	11	3000K	>80	224	62.5
48102/N/10	**48102/N/20**	2800	2113	11	4000K	>80	224	62.5

TAGLIO SU MISURA / *CUSTOMIZED LENGTH*

1cm
48102/2700K/1
48102/C/1
48102/N/1

2 Scegliere l'alimentatore 48Vdc appropriato, da ordinare separatamente *Choose the 48Vdc appropriate power supply, to be ordered separately*

CODE IP67	W	max m
5993	100	7.5
5995	150	11.5
5996	240	18.0
5997	320	24.0

calcolo eseguito con tolleranza assorbimento +20% - *calculation with an electrical absorption tolerance of +20%*

3 Scegliere l'unità di gestione appropriata, da ordinare separatamente / *Choose the appropriate control unit, to be ordered separately*

CODE	DESCRIZIONE	*DESCRIPTION*
5458/DALI	Dimmer DALI monocolore	*Dimmer DALI mono-colour*
5769	Dimmer PUSH/1-10V monocolore	*Dimmer PUSH/1-10V mono-colour*

Gestione della luce / *Light management, see* p. 524

4 Scegliere il profilo di alluminio appropriato, da ordinare separatamente / *Choose the appropriate aluminium profile, to be ordered separately*

CODE	48092	48102	CODE	48092	48102	CODE	48092	48102	CODE	48092	48102
BARRA/STRIP/3E	✓	✗	**BARRA/STRIP/12**	✓	✓	**PA/01**	✓	✗	**PA/14**	✓	✓
BARRA/STRIP/3H	✓	✗	**BARRA/STRIP/16**	✓	✓	**PA/02**	✓	✗	**PA/15**	✓	✓
BARRA/STRIP/4	✓	✗	**BARRA/STRIP/17**	✓	✓	**PA/07**	✓	✓			
BARRA/STRIP/5	✓	✗	**BARRA/STRIP/18**	✗	✗	**PA/08**	✓	✗			
BARRA/STRIP/6	✓	✓	**BARRA/STRIP/19**	✓	✗	**PA/09**	✓	✗			
BARRA/STRIP/8	✓	✗	**BARRA/STRIP/22**	✓	✗	**PA/10**	✓	✓			
BARRA/STRIP/9	✓	✓	**BARRA/STRIP/23**	✓	✗	**PA/11**	✓	✗			
BARRA/STRIP/10	✓	✓	**BARRA/STRIP/24**	✓	✓	**PA/12**	✓	✓			
BARRA/STRIP/11	✓	✓	**BARRA/STRIP/25**	✓	✓	**PA/13**	✓	✗			

Profili in alluminio idonei per un'adeguata dissipazione / *Aluminium profiles suggested for a suitable heat dissipation.*



Villa Sigma, France
Credit photo: Christophe Pozzo Di Borgo
Lighting Design: LM5P, Aix en Provence, France

24VDC

New!

L'ampia gamma di strisce a 24Vdc è in grado di soddisfare qualsiasi tipologia di esigenza illuminotecnica: il range di potenze, le temperature di colore, l'uniformità luminosa e i gradi di protezione IP rendono le strip un elemento essenziale per svariate applicazioni indoor e outdoor: illuminazione di nicchie, insegne luminose, illuminazione d'accento, illuminazione di facciate. I vari profili in alluminio che completano l'offerta ne consentono l'installazione in qualsiasi tipologia di ambiente.

The wide range of 24Vdc strips is able to satisfy any type of lighting requirement: the range of powers, colour temperatures, light uniformity and IP protection degrees make the strips an essential element for various indoor and outdoor applications: cove lighting, illuminated signs, accent lighting, facade lighting. The various aluminum profiles that complete the offer allow it to be installed in any type of environment.

Villa Bravo, France
Credit photo: Christophe Pozzo Di Borgo
Lighting Design: LM5P, Aix en Provence, France



50041 10W/m - 1600lm/m IP20

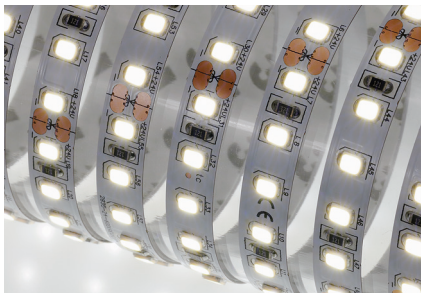

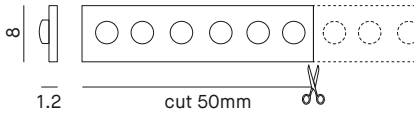

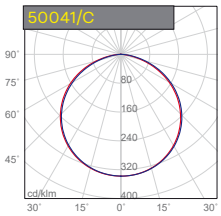

H (m)	D (m)	Emax (lx)	Eav (lx)
1.0	3.2	470	105
2.0	6.4	117	26
3.0	9.6	52	12



Striscia LED flessibile IP20. LED monocromatici montati su circuito flessibile bianco. Lunghezza 5m, lunghezza massima alimentabile per singola bobina: 5m. Fascio di luce per un risultato uniforme e senza interruzioni. Installazione su profili in alluminio, da ordinare separatamente. Alimentatore e unità di controllo non inclusi.

Flexible LED strip IP20. Monochrome LEDs mounted on flexible white circuit. Length 5m, maximum length allowed for each roll is: 5m. Light beam for a spotfree and homogeneous result. Installation on aluminium profiles, to be ordered separately. Power supply and control units not included.

50051 10W/m - 1600lm/m IP65



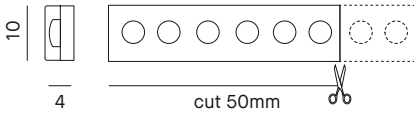

BIADESIVO 3M
3M DOUBLE-SIDE TAPE

Striscia LED IP65 flessibile. LED monocromatici montati su circuito flessibile bianco, in un tubo in silicone trasparente con nastro biadesivo 3M sul retro. Lunghezza 5m, lunghezza massima alimentabile per singola bobina: 5m. Kit tappi di chiusura IP e 10 clip con viti, incluso nella confezione, ordinabile separatamente cod. **KIT/LS03/TAPPI.** Installazione con clips o su profilo in alluminio da ordinare separatamente. Alimentatore e unità di controllo non inclusi.

Flexible LED strip IP65. Monochrome LEDs mounted on flexible white circuit inside transparent silicone tube with double-sided 3M tape on the back. Length 5m, maximum length allowed for each roll is: 5m. Included in the package, IP end caps kit, 10 fixing clips with screws, to be ordered separately cod. ***KIT/LS03/TAPPI.*** *Installation using clips or aluminium profiles, to be ordered separately. Power supply and control units not included.*

Consumo LED strip/metro - *LED strip/meter consumption*				
1m	2m	3m	4m	5m
14W	26.5W	38W	47W	50W

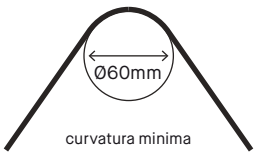

curvatura minima
minimim curvature

LED 2835 5m ROLL | LIFETIME 30.000h | CRI >80 | Vdc 24 | DRIVER **NOT** INCLUDED | P parallel | III

2 ANNI DI GARANZIA · YEARS OF GUARANTEE

1 Scegliere il codice prodotto / *Choose the product's code*

50041 IP20	50051 IP65							
5m	5m	NOMINAL LM/m	REAL LM/m	W/m	CCT	CRI	LED/m	CUT mm
50041/2700K	**50051/2700K**	1450	1260	10	2700K	>80	120	50
50041/C	**50051/C**	1600	1390	10	3000K	>80	120	50
50041/N	**50051/N**	1750	1520	10	4000K	>80	120	50
50041/F	**50051/F**	1800	1674	10	6000K	>80	120	50

TAGLIO SU MISURA / *CUSTOMIZED LENGTH*

1cm	1cm
50041/2700K/1	**50051/2700K/1**
50041/C/1	**50051/C/1**
50041/N/1	**50051/N/1**
50041/F/1	**50051/F/1**

2 Scegliere l'alimentatore 24Vdc appropriato, da ordinare separatamente / *Choose the 24Vdc appropriate power supply, to be ordered separately*

CODE IP20	W	max m	CODE IP20	W	max m	CODE IP67	W	max m	CODE IP67	W	max m
5855	20	1.5	**5990**	100	8.0	**5788**	25	2.0	**5784**	100	8.0
5988	30	2.5	**5677**	120	10.0	**5789**	40	3.0	**5672**	150	12.5
5989	60	5.0	**5675**	150	12.5	**5782**	60	5.0	**5676**	150	12.5
5674	70	5.0	**5671**	150	12.5	**5673**	70	5.5	**5947**	250	20.0
5678	75	6.0	**5796**	180	15.0	**5783**	75	6.0	**5786**	320	26.5

calcolo eseguito con tolleranza assorbimento +20% - *calculation with an electrical absorption tolerance of +20%*

DIMM. IP20	W	max m	DIMM. IP67	W	max m
5801	100	8.0	**5724**	100	8.0
5802/T	100	8.0	**5785/DALI**	240	25.0

3 Scegliere l'unità di gestione appropriata, da ordinare separatamente / *Choose the appropriate control unit, to be ordered separately*

CODE	DESCRIZIONE	*DESCRIPTION*
5862	Dimmer PUSH/DIM 0/1-10V	*Dimmer PUSH/DIM 0/1-10V*
186155/DIMMER	Dimmer 1-10V monocolore	*Dimmer 1-10V mono-colour*
5854	Dimmer DALI monocolore	*DALI mono-colour dimmer*
5950/TW	Centralina di controllo Tunable White e Dimming	*Tunable White and Dimming control unit*
5951/C	Telecomando a 4 zone per centralina 5950/TW	*Remote controller 4 zones for 5950/TW control unit*
5952/T	Pannello Touch da parete a 4 zone per centralina 5950/TW	*Wall touch panel 4 zones for 5950/TW control unit*
5960/U	Centralina Wi-Fi RGB-RGBW-Tunable White-Dimming	*RGB-RGBW-Tunable White-Dimming Wi-Fi control unit*
5961/G	Gateway Wi-Fi per centralina 5940/U e 5950/TW	*Gateway Wi-Fi for 5940/U and 5950/TW control unit*
5921/S	Amplificatore di segnale a 5 canali	*5 channels signal amplifier*

Gestione della luce / *Light management, see* p. 524

4 Scegliere il profilo di alluminio appropriato, da ordinare separatamente / *Choose the appropriate aluminium profile, to be ordered separately*

CODE	50041	50051	CODE	50041	50051	CODE	50041	50051	CODE	50041	50051
BARRA/STRIP/3E	✓	✓	**BARRA/STRIP/12**	✓	✓	**PA/01**	✓	✓	**PA/14**	✓	✓
BARRA/STRIP/3H	✓	✓	**BARRA/STRIP/16**	✓	✓	**PA/02**	✓	✓	**PA/15**	✓	✓
BARRA/STRIP/4	✓	✗	**BARRA/STRIP/17**	✓	✓	**PA/07**	✓	✓			
BARRA/STRIP/5	✓	✗	**BARRA/STRIP/18**	✓	✗	**PA/08**	✓	✓			
BARRA/STRIP/6	✓	✓	**BARRA/STRIP/19**	✓	✓	**PA/09**	✓	✓			
BARRA/STRIP/8	✓	✗	**BARRA/STRIP/22**	✓	✗	**PA/10**	✓	✓			
BARRA/STRIP/9	✓	✓	**BARRA/STRIP/23**	✓	✗	**PA/11**	✓	✓			
BARRA/STRIP/10	✓	✓	**BARRA/STRIP/24**	✓	✓	**PA/12**	✓	✓			
BARRA/STRIP/11	✓	✓	**BARRA/STRIP/25**	✓	✓	**PA/13**	✓	✗			

Profili in alluminio idonei per un'adeguata dissipazione / *Aluminium profiles suggested for a suitable heat dissipation.*

Kit emergenza disponibile su richiesta / *Emergency kit available upon request - p.545*

KIT/EMERGENZA/3H	Kit emergenza per LED fino a 3 ore	*Emergency kit for LED up to 3 hours*

Kit emergenza IP20, solo per uso interno. Utilizzabile con prodotti alimentati a 24Vdc fino a max 30W. Collegamento in parallelo / *Emergency Kit for indoor use only. In compliance with 24Vdc products up to 30W. Connection in parallel.*

50092 15W/m - 2400lm/m IP20

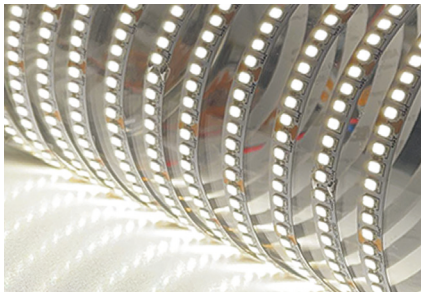

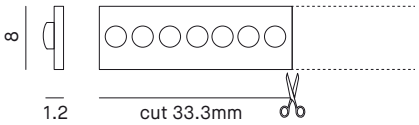

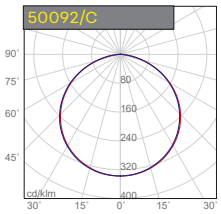

H (m)	D (m)	Emax (lx)	Eav (lx)
1.0	3.2	763	171
2.0	6.4	191	43
3.0	9.6	85	19



Striscia LED flessibile IP20. LED monocromatici montati su circuito flessibile bianco. Lunghezza 5m, lunghezza massima alimentabile per singola bobina: 5m. Fascio di luce per un risultato uniforme e senza interruzioni. Installazione su profili in alluminio, da ordinare separatamente. Alimentatore e unità di controllo non inclusi.

Flexible LED strip IP20. Monochrome LEDs mounted on flexible white circuit. Length 5m, maximum length allowed for each roll is: 5m. Light beam for a spotfree and homogeneous result. Installation on aluminium profiles, to be ordered separately. Power supply and control units not included.

50102 15W/m - 2400lm/m IP65

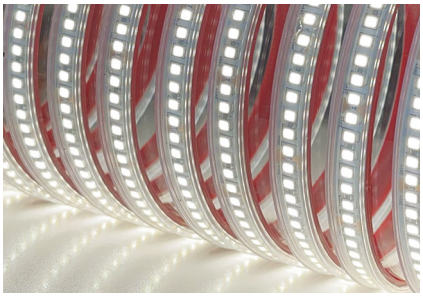

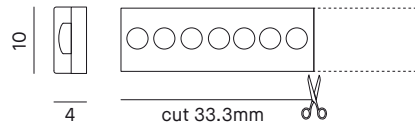

BIADESIVO 3M
3M DOUBLE-SIDE TAPE

Striscia LED IP65 flessibile. LED monocromatici montati su circuito flessibile bianco, in un tubo in silicone trasparente con nastro biadesivo 3M sul retro. Lunghezza 5m, lunghezza massima alimentabile per singola bobina: 5m. Kit tappi di chiusura IP e 10 clip con viti, incluso nella confezione, ordinabile separatamente cod. **KIT/LS03/TAPPI.** Installazione con clips o su profilo in alluminio da ordinare separatamente. Alimentatore e unità di controllo non inclusi.

Flexible LED strip IP65. Monochrome LEDs mounted on flexible white circuit inside transparent silicone tube with double-sided 3M tape on the back. Length 5m, maximum length allowed for each roll is: 5m. Included in the package, IP end caps kit, 10 fixing clips with screws, to be ordered separately cod. ***KIT/LS03/TAPPI.*** *Installation using clips or aluminium profiles, to be ordered separately. Power supply and control units not included.*

Consumo LED strip/metro - *LED strip/meter consumption*				
1m	2m	3m	4m	5m
21W	40W	55W	67W	75W

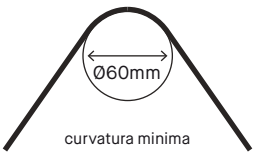

curvatura minima
minimim curvature

LED 2835 5m ROLL | LIFETIME 50.000h | CRI >80 | Vdc 24 | DRIVER **NOT** INCLUDED | P parallel | III

2 ANNI DI GARANZIA · YEARS OF GUARANTEE ·

1 Scegliere il codice prodotto / *Choose the product's code*

50092 IP20	50102 IP65							
5m	5m	NOMINAL LM/m	REAL LM/m	W/m	CCT	CRI	LED/m	CUT mm
50092/2700K	**50102/2700K**	2400	2200	15	2700K	>80	210	33.3
50092/C	**50102/C**	2400	2260	15	3000K	>80	210	33.3
50092/N	**50102/N**	2600	2420	15	4000K	>80	210	33.3
50092/F	**50102/F**	2600	2340	15	6000K	>80	210	33.3

TAGLIO SU MISURA / *CUSTOMIZED LENGTH*

1cm	1cm
50092/2700K/1	**50102/2700K/1**
50092/C/1	**50102/C/1**
50092/N/1	**50102/N/1**
50092/F/1	**50102/F/1**

2 Scegliere l'alimentatore 24Vdc appropriato, da ordinare separatamente / *Choose the 24Vdc appropriate power supply, to be ordered separately*

CODE IP20	W	max m	CODE IP20	W	max m	CODE IP67	W	max m	CODE IP67	W	max m
5855	20	1.0	**5990**	100	5.5	**5788**	25	1.5	**5784**	100	5.5
5988	30	1.5	**5677**	120	6.5	**5789**	40	2.0	**5672**	150	8.0
5989	60	3.0	**5675**	150	8.0	**5782**	60	3.0	**5676**	150	8.0
5674	70	3.5	**5671**	150	8.0	**5673**	70	3.5	**5947**	250	13.0
5678	75	4.0	**5796**	180	10.0	**5783**	75	4.0	**5786**	320	17.5

calcolo eseguito con tolleranza assorbimento +20% - *calculation with an electrical absorption tolerance of +20%*

DIMM. IP20	W	max m	DIMM. IP67	W	max m
5801	100	5.5	**5724**	100	5.5
5802/T	100	5.5	**5785/DALI**	240	13.0

3 Scegliere l'unità di gestione appropriata, da ordinare separatamente / *Choose the appropriate control unit, to be ordered separately*

CODE	DESCRIZIONE	*DESCRIPTION*
5862	Dimmer PUSH/DIM 0/1-10V	*Dimmer PUSH/DIM 0/1-10V*
186155/DIMMER	Dimmer 1-10V monocolore	*Dimmer 1-10V mono-colour*
5854	Dimmer DALI monocolore	*DALI mono-colour dimmer*
5950/TW	Centralina di controllo Tunable White e Dimming	*Tunable White and Dimming control unit*
5951/C	Telecomando a 4 zone per centralina 5950/TW	*Remote controller 4 zones for 5950/TW control unit*
5952/T	Pannello Touch da parete a 4 zone per centralina 5950/TW	*Wall touch panel 4 zones for 5950/TW control unit*
5960/U	Centralina Wi-Fi RGB-RGBW-Tunable White-Dimming	*RGB-RGBW-Tunable White-Dimming Wi-Fi control unit*
5961/G	Gateway Wi-Fi per centralina 5940/U e 5950/TW	*Gateway Wi-Fi for 5940/U and 5950/TW control unit*
5921/S	Amplificatore di segnale a 5 canali	*5 channels signal amplifier*

Gestione della luce / *Light management, see* p. 524

4 Scegliere il profilo di alluminio appropriato, da ordinare separatamente / *Choose the appropriate aluminium profile, to be ordered separately*

CODE	50092	50102	CODE	50092	50102	CODE	50092	50102	CODE	50092	50102
BARRA/STRIP/3E	✓	✗	**BARRA/STRIP/12**	✓	✓	**PA/01**	✓	✓	**PA/14**	✓	✓
BARRA/STRIP/3H	✓	✗	**BARRA/STRIP/16**	✓	✓	**PA/02**	✓	✓	**PA/15**	✓	✓
BARRA/STRIP/4	✓	✗	**BARRA/STRIP/17**	✓	✓	**PA/07**	✓	✓			
BARRA/STRIP/5	✓	✗	**BARRA/STRIP/18**	✗	✗	**PA/08**	✓	✗			
BARRA/STRIP/6	✓	✓	**BARRA/STRIP/19**	✓	✗	**PA/09**	✓	✗			
BARRA/STRIP/8	✓	✗	**BARRA/STRIP/22**	✓	✗	**PA/10**	✓	✓			
BARRA/STRIP/9	✓	✓	**BARRA/STRIP/23**	✓	✗	**PA/11**	✓	✓			
BARRA/STRIP/10	✓	✓	**BARRA/STRIP/24**	✓	✓	**PA/12**	✓	✓			
BARRA/STRIP/11	✓	✓	**BARRA/STRIP/25**	✓	✓	**PA/13**	✓	✗			

Profili in alluminio idonei per un'adeguata dissipazione / *Aluminium profiles suggested for a suitable heat dissipation.*

Kit emergenza disponibile su richiesta / *Emergency kit available upon request - p.545*

KIT/EMERGENZA/3H	Kit emergenza per LED fino a 3 ore	*Emergency kit for LED up to 3 hours*

Kit emergenza IP20, solo per uso interno. Utilizzabile con prodotti alimentati a 24Vdc fino a max 30W. Collegamento in parallelo / *Emergency Kit for indoor use only. In compliance with 24Vdc products up to 30W. Connection in parallel.*



Villa Sigma, France
Credit photo: Christophe Pozzo Di Borgo
Lighting Design: LM5P, Aix en Provence, France



70002 4.8W/m - 665lm/m IP20

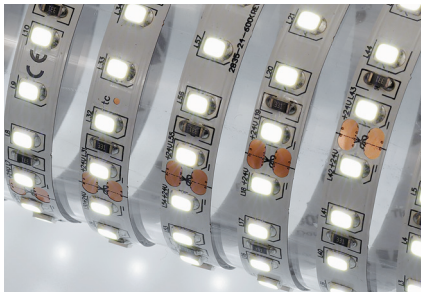

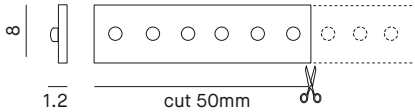

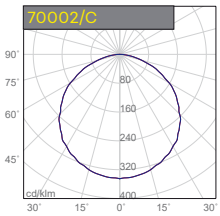

H (m)	D (m)	Emax (lx)	Eav (lx)
1.0	3.2	194	44
2.0	6.3	48	11
3.0	9.5	22	5



Striscia LED flessibile IP20. LED monocromatici montati su circuito flessibile bianco. Lunghezza 5m, lunghezza massima alimentabile per singola bobina: 10m. Fascio di luce per un risultato uniforme e senza interruzioni. Installazione su profili in alluminio, da ordinare separatamente. Alimentatore e unità di controllo non inclusi.

Flexible LED strip IP20. Monochrome LEDs mounted on flexible white circuit. Length 5m, maximum length allowed for each roll is: 10m. Light beam for a spotfree and homogeneous result. Installation on aluminium profiles, to be ordered separately. Power supply and control units not included.

70012 4.8W/m - 665lm/m IP67



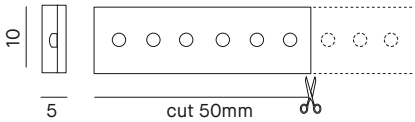

BIADESIVO 3M
3M DOUBLE-SIDE TAPE

Striscia LED IP67 flessibile. LED monocromatici montati su circuito flessibile bianco, in un tubo in silicone trasparente con nastro biadesivo 3M sul retro. Lunghezza 5m, lunghezza massima alimentabile per singola bobina: 10m. Kit tappi di chiusura IP e 10 clip con viti, incluso nella confezione, ordinabile separatamente cod. **KIT/LS03/TAPPI.** Installazione con clips o su profilo in alluminio da ordinare separatamente. Alimentatore e unità di controllo non inclusi.

Flexible LED strip IP67. Monochrome LEDs mounted on flexible white circuit inside transparent silicone tube with double-sided 3M tape on the back. Length 5m, maximum length allowed for each roll is: 10m. Included in the package, IP end caps kit, 10 fixing clips with screws, to be ordered separately cod. ***KIT/LS03/TAPPI.*** *Installation using clips or aluminium profiles, to be ordered separately. Power supply and control units not included.*

Consumo LED strip/metro - *LED strip/meter consumption*				
1m	2m	3m	4m	5m
5.5W	10.5W	16W	20W	24W

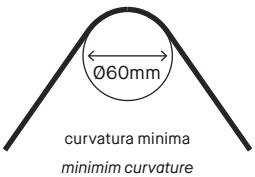

curvatura minima
minimim curvature

LED 2835 5m ROLL | LIFETIME 45.000h | CRI >80 | Vdc 24 | DRIVER **NOT** INCLUDED | P parallel | III

1 Scegliere il codice prodotto / *Choose the product's code*

70002 IP20	70012 IP67							
5m	5m	NOMINAL LM/m	REAL LM/m	W/m	CCT	CRI	LED/m	CUT mm
70002/2700K	**70012/2700K**	632	534	4.8	2700K	>80	120	50
70002/C	**70012/C**	665	562	4.8	3000K	>80	120	50
70002/N	**70012/N**	745	629	4.8	4000K	>80	120	50
70002/F	**70012/F**	745	629	4.8	6000K	>80	120	50

TAGLIO SU MISURA / *CUSTOMIZED LENGTH*

1cm	1cm
70002/2700K/1	**70012/2700K/1**
70002/C/1	**70012/C/1**
70002/N/1	**70012/N/1**
70002/F/1	**70012/F/1**

2 Scegliere l'alimentatore 24Vdc appropriato, da ordinare separatamente / *Choose the 24Vdc appropriate power supply, to be ordered separately*

CODE IP20	W	max m	CODE IP20	W	max m	CODE IP67	W	max m	CODE IP67	W	max m
5855	20	3.5	**5990**	100	17.5	**5788**	25	4.0	**5784**	100	17.5
5988	30	5.0	**5677**	120	20.5	**5789**	40	7.0	**5672**	150	26.0
5989	60	10.5	**5675**	150	26.0	**5782**	60	10.5	**5676**	150	26.0
5674	70	12.0	**5671**	150	26.0	**5673**	70	12.0	**5947**	250	41.5
5678	75	13.0	**5796**	180	31.0	**5783**	75	13.0	**5786**	320	55.5

calcolo eseguito con tolleranza assorbimento +20% - *calculation with an electrical absorption tolerance of +20%*

DIMM. IP20	W	max m	DIMM. IP67	W	max m
5801	100	17.5	**5724**	100	17.5
5802/T	100	17.5	**5785/DALI**	240	41.5

3 Scegliere l'unità di gestione appropriata, da ordinare separatamente / *Choose the appropriate control unit, to be ordered separately*

CODE	DESCRIZIONE	*DESCRIPTION*
5862	Dimmer PUSH/DIM 0/1-10V	*Dimmer PUSH/DIM 0/1-10V*
186155/DIMMER	Dimmer 1-10V monocolore	*Dimmer 1-10V mono-colour*
5854	Dimmer DALI monocolore	*DALI mono-colour dimmer*
5950/TW	Centralina di controllo Tunable White e Dimming	*Tunable White and Dimming control unit*
5951/C	Telecomando a 4 zone per centralina 5950/TW	*Remote controller 4 zones for 5950/TW control unit*
5952/T	Pannello Touch da parete a 4 zone per centralina 5950/TW	*Wall touch panel 4 zones for 5950/TW control unit*
5960/U	Centralina Wi-Fi RGB-RGBW-Tunable White-Dimming	*RGB-RGBW-Tunable White-Dimming Wi-Fi control unit*
5961/G	Gateway Wi-Fi per centralina 5940/U e 5950/TW	*Gateway Wi-Fi for 5940/U and 5950/TW control unit*
5921/S	Amplificatore di segnale a 5 canali	*5 channels signal amplifier*

Gestione della luce / *Light management, see* p. 524

4 Scegliere il profilo di alluminio appropriato, da ordinare separatamente / *Choose the appropriate aluminium profile, to be ordered separately*

CODE	70002	70012	CODE	70002	70012	CODE	70002	70012	CODE	70002	70012
BARRA/STRIP/3E	✓	✓	**BARRA/STRIP/12**	✓	✓	**PA/01**	✓	✓	**PA/14**	✓	✓
BARRA/STRIP/3H	✓	✓	**BARRA/STRIP/16**	✓	✓	**PA/02**	✓	✓	**PA/15**	✓	✓
BARRA/STRIP/4	✓	✓	**BARRA/STRIP/17**	✓	✓	**PA/07**	✓	✓			
BARRA/STRIP/5	✓	✓	**BARRA/STRIP/18**	✓	✗	**PA/08**	✓	✗			
BARRA/STRIP/6	✓	✓	**BARRA/STRIP/19**	✓	✓	**PA/09**	✓	✗			
BARRA/STRIP/8	✓	✗	**BARRA/STRIP/22**	✓	✗	**PA/10**	✓	✓			
BARRA/STRIP/9	✓	✓	**BARRA/STRIP/23**	✓	✗	**PA/11**	✓	✓			
BARRA/STRIP/10	✓	✓	**BARRA/STRIP/24**	✓	✓	**PA/12**	✓	✓			
BARRA/STRIP/11	✓	✓	**BARRA/STRIP/25**	✓	✓	**PA/13**	✓	✗			

Profili in alluminio idonei per un'adeguata dissipazione / *Aluminium profiles suggested for a suitable heat dissipation.*

Kit emergenza disponibile su richiesta / *Emergency kit available upon request - p.545*

KIT/EMERGENZA/3H	Kit emergenza per LED fino a 3 ore	*Emergency kit for LED up to 3 hours*

Kit emergenza IP20, solo per uso interno. Utilizzabile con prodotti alimentati a 24Vdc fino a max 30W. Collegamento in parallelo / *Emergency Kit for indoor use only. In compliance with 24Vdc products up to 30W. Connection in parallel.*

70042 7W/m - 1330lm/m IP20

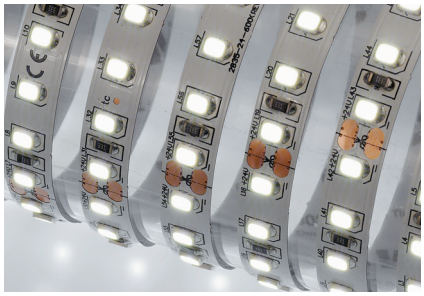

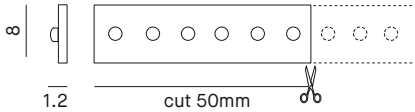

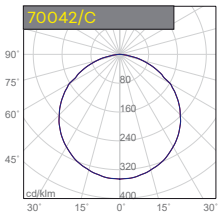

H (m)	D (m)	Emax (lx)	Eav (lx)
1.0	3.2	344	79
2.0	6.3	86	20
3.0	9.5	38	9



Striscia LED flessibile IP20. LED monocromatici montati su circuito flessibile bianco. Lunghezza 5m, lunghezza massima alimentabile per singola bobina: 5m. Fascio di luce per un risultato uniforme e senza interruzioni. Installazione su profili in alluminio, da ordinare separatamente. Alimentatore e unità di controllo non inclusi..

Flexible LED strip IP20. Monochrome LEDs mounted on flexible white circuit. Length 5m, maximum length allowed for each roll is: 5m. Light beam for a spotfree and homogeneous result. Installation on aluminium profiles, to be ordered separately. Power supply and control units not included.

70052 7W/m - 1330lm/m IP67



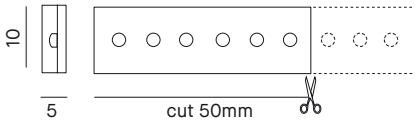

BIADESIVO 3M
3M DOUBLE-SIDE TAPE

Striscia LED IP67 flessibile. LED monocromatici montati su circuito flessibile bianco, in un tubo in silicone trasparente con nastro biadesivo 3M sul retro. Lunghezza 5m, lunghezza massima alimentabile per singola bobina: 5m. Kit tappi di chiusura IP e 10 clip con viti, incluso nella confezione, ordinabile separatamente cod. **KIT/LS03/TAPPI**. Installazione con clips o su profilo in alluminio da ordinare separatamente. Alimentatore e unità di controllo non inclusi.

*Flexible LED strip IP67. Monochrome LEDs mounted on flexible white circuit inside transparent silicone tube with double-sided 3M tape on the back. Length 5m, maximum length allowed for each roll is: 5m. Included in the package, IP end caps kit, 10 fixing clips with screws, to be ordered separately cod. **KIT/LS03/TAPPI**. Installation using clips or aluminium profiles, to be ordered separately. Power supply and control units not included.*

Consumo LED strip/metro - *LED strip/meter consumption*				
1m	2m	3m	4m	5m
8W	18W	25.5W	32.5W	35W

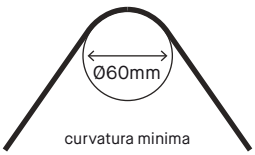

LED 2835 5m ROLL | LIFETIME 45.000h | CRI >80 | Vdc 24 | DRIVER **NOT** INCLUDED | P parallel | III

5 ANNI DI GARANZIA · YEARS OF GUARANTEE

1 Scegliere il codice prodotto / *Choose the product's code*

70042 IP20	70052 IP67							
5m	5m	NOMINAL LM/m	REAL LM/m	W/m	CCT	CRI	LED/m	CUT mm
70042/2700K	**70052/2700K**	1264	945	7	2700K	>80	140	50
70042/C	**70052/C**	1330	994	7	3000K	>80	140	50
70042/N	**70052/N**	1490	1113	7	4000K	>80	140	50
70042/F	**70052/F**	1490	1113	7	6000K	>80	140	50

TAGLIO SU MISURA / *CUSTOMIZED LENGTH*

1cm	1cm
70042/2700K/1	**70052/2700K/1**
70042/C/1	**70052/C/1**
70042/N/1	**70052/N/1**
70042/F/1	**70052/F/1**

2 Scegliere l'alimentatore 24Vdc appropriato, da ordinare separatamente / *Choose the 24Vdc appropriate power supply, to be ordered separately*

CODE IP20	W	max m	CODE IP20	W	max m	CODE IP67	W	max m	CODE IP67	W	max m
5855	20	2.5	**5990**	100	12.0	**5788**	25	3.0	**5784**	100	12.0
5988	30	3.5	**5677**	120	14.0	**5789**	40	4.5	**5672**	150	18.0
5989	60	7.0	**5675**	150	18.0	**5782**	60	7.0	**5676**	150	18.0
5674	70	8.0	**5671**	150	18.0	**5673**	70	8.0	**5947**	250	28.5
5678	75	9.0	**5796**	180	21.0	**5783**	75	9.0	**5786**	320	38.0

calcolo eseguito con tolleranza assorbimento +20% - *calculation with an electrical absorption tolerance of +20%*

DIMM. IP20	W	max m	DIMM. IP67	W	max m
5801	100	12.0	**5724**	100	12.0
5802/T	100	12.0	**5785/DALI**	240	28.5

3 Scegliere l'unità di gestione appropriata, da ordinare separatamente / *Choose the appropriate control unit, to be ordered separately*

CODE	DESCRIZIONE	*DESCRIPTION*
5862	Dimmer PUSH/DIM 0/1-10V	*Dimmer PUSH/DIM 0/1-10V*
186155/DIMMER	Dimmer 1-10V monocolore	*Dimmer 1-10V mono-colour*
5854	Dimmer DALI monocolore	*DALI mono-colour dimmer*
5950/TW	Centralina di controllo Tunable White e Dimming	*Tunable White and Dimming control unit*
5951/C	Telecomando a 4 zone per centralina 5950/TW	*Remote controller 4 zones for 5950/TW control unit*
5952/T	Pannello Touch da parete a 4 zone per centralina 5950/TW	*Wall touch panel 4 zones for 5950/TW control unit*
5960/U	Centralina Wi-Fi RGB-RGBW-Tunable White-Dimming	*RGB-RGBW-Tunable White-Dimming Wi-Fi control unit*
5961/G	Gateway Wi-Fi per centralina 5940/U e 5950/TW	*Gateway Wi-Fi for 5940/U and 5950/TW control unit*
5921/S	Amplificatore di segnale a 5 canali	*5 channels signal amplifier*

Gestione della luce / *Light management, see* p. 524

4 Scegliere il profilo di alluminio appropriato, da ordinare separatamente / *Choose the appropriate aluminium profile, to be ordered separately*

CODE	70042	70052	CODE	70042	70052	CODE	70042	70052	CODE	70042	70052
BARRA/STRIP/3E	✓	✓	**BARRA/STRIP/12**	✓	✓	**PA/01**	✓	✓	**PA/14**	✓	✓
BARRA/STRIP/3H	✓	✓	**BARRA/STRIP/16**	✓	✓	**PA/02**	✓	✓	**PA/15**	✓	✓
BARRA/STRIP/4	✓	✓	**BARRA/STRIP/17**	✓	✓	**PA/07**	✓	✓			
BARRA/STRIP/5	✓	✓	**BARRA/STRIP/18**	✓	✗	**PA/08**	✓	✗			
BARRA/STRIP/6	✓	✓	**BARRA/STRIP/19**	✓	✓	**PA/09**	✓	✗			
BARRA/STRIP/8	✓	✗	**BARRA/STRIP/22**	✓	✗	**PA/10**	✓	✓			
BARRA/STRIP/9	✓	✓	**BARRA/STRIP/23**	✓	✗	**PA/11**	✓	✓			
BARRA/STRIP/10	✓	✓	**BARRA/STRIP/24**	✓	✓	**PA/12**	✓	✓			
BARRA/STRIP/11	✓	✓	**BARRA/STRIP/25**	✓	✓	**PA/13**	✓	✗			

Profili in alluminio idonei per un'adeguata dissipazione / *Aluminium profiles suggested for a suitable heat dissipation.*

Kit emergenza disponibile su richiesta / *Emergency kit available upon request - p.545*

KIT/EMERGENZA/3H	Kit emergenza per LED fino a 3 ore	*Emergency kit for LED up to 3 hours*

Kit emergenza IP20, solo per uso interno. Utilizzabile con prodotti alimentati a 24Vdc fino a max 30W. Collegamento in parallelo / *Emergency Kit for indoor use only. In compliance with 24Vdc products up to 30W. Connection in parallel.*

70042/90 7W/m - 1120lm/m IP20

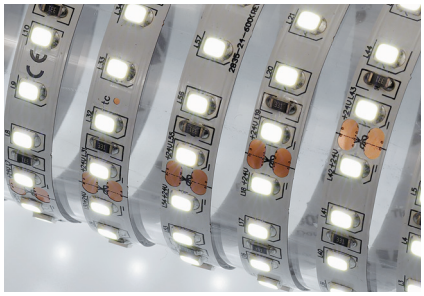

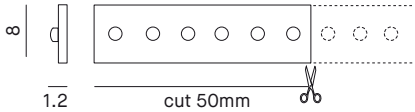

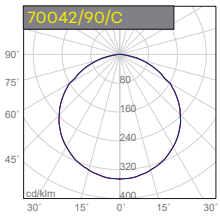

H (m)	D (m)	Emax (lx)	Eav (lx)
1.0	3.2	290	66
2.0	6.3	72	17
3.0	9.5	32	7



Striscia LED flessibile IP20. LED monocromatici montati su circuito flessibile bianco. Lunghezza 5m, lunghezza massima alimentabile per singola bobina: 5m. Fascio di luce per un risultato uniforme e senza interruzioni. Installazione su profili in alluminio, da ordinare separatamente. Alimentatore e unità di controllo non inclusi.

Flexible LED strip IP20. Monochrome LEDs mounted on flexible white circuit. Length 5m, maximum length allowed for each roll is: 5m. Light beam for a spotfree and homogeneous result. Installation on aluminium profiles, to be ordered separately. Power supply and control units not included.

70052/90 7W/m - 1120lm/m IP67



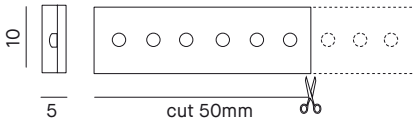

BIADESIVO 3M
3M DOUBLE-SIDE TAPE

Striscia LED IP67 flessibile. LED monocromatici montati su circuito flessibile bianco, in un tubo in silicone trasparente con nastro biadesivo 3M sul retro. Lunghezza 5m, lunghezza massima alimentabile per singola bobina: 5m. Kit tappi di chiusura IP e 10 clip con viti, incluso nella confezione, ordinabile separatamente cod. **KIT/LS03/TAPPI**. Installazione con clips o su profilo in alluminio da ordinare separatamente. Alimentatore e unità di controllo non inclusi.

*Flexible LED strip IP67. Monochrome LEDs mounted on flexible white circuit inside transparent silicone tube with double-sided 3M tape on the back. Length 5m, maximum length allowed for each roll is: 5m. Included in the package, IP end caps kit, 10 fixing clips with screws, to be ordered separately cod. **KIT/LS03/TAPPI**. Installation using clips or aluminium profiles, to be ordered separately. Power supply and control units not included.*

Consumo LED strip/metro - *LED strip/meter consumption*				
1m	2m	3m	4m	5m
8W	18W	25.5W	32.5W	35W

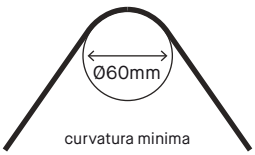

curvatura minima
minimim curvature

LED 2835 5m ROLL | LIFETIME 45.000h | CRI >90 | Vdc 24 | DRIVER **NOT** INCLUDED | P parallel | III

5 ANNI DI GARANZIA · YEARS OF GUARANTEE

1 Scegliere il codice prodotto / *Choose the product's code*

70042/90 IP20	70052/90 IP67							
5m	5m	NOMINAL LM/m	REAL LM/m	W/m	CCT	CRI	LED/m	CUT mm
70042/90/2700K	**70052/90/2700K**	1120	837	7	2700K	>90	140	50
70042/90/C	**70052/90/C**	1120	837	7	3000K	>90	140	50
70042/90/N	**70052/90/N**	1232	920	7	4000K	>90	140	50

TAGLIO SU MISURA / *CUSTOMIZED LENGTH*

1cm	1cm
70042/90/2700K/1	**70052/90/2700K/1**
70042/90/C/1	**70052/90/C/1**
70042/90/N/1	**70052/90/N/1**

2 Scegliere l'alimentatore 24Vdc appropriato, da ordinare separatamente / *Choose the 24Vdc appropriate power supply, to be ordered separately*

CODE IP20	W	max m	CODE IP20	W	max m	CODE IP67	W	max m	CODE IP67	W	max m
5855	20	2.5	**5990**	100	12.0	**5788**	25	3.0	**5784**	100	12.0
5988	30	3.5	**5677**	120	14.0	**5789**	40	4.5	**5672**	150	18.0
5989	60	7.0	**5675**	150	18.0	**5782**	60	7.0	**5676**	150	18.0
5674	70	8.0	**5671**	150	18.0	**5673**	70	8.0	**5947**	250	28.5
5678	75	9.0	**5796**	180	21.0	**5783**	75	9.0	**5786**	320	38.0

calcolo eseguito con tolleranza assorbimento +20% - *calculation with an electrical absorption tolerance of +20%*

DIMM. IP20	W	max m	DIMM. IP67	W	max m
5801	100	12.0	**5724**	100	12.0
5802/T	100	12.0	**5785/DALI**	240	28.5

3 Scegliere l'unità di gestione appropriata, da ordinare separatamente / *Choose the appropriate control unit, to be ordered separately*

CODE	DESCRIZIONE	*DESCRIPTION*
5862	Dimmer PUSH/DIM 0/1-10V	*Dimmer PUSH/DIM 0/1-10V*
186155/DIMMER	Dimmer 1-10V monocolore	*Dimmer 1-10V mono-colour*
5854	Dimmer DALI monocolore	*DALI mono-colour dimmer*
5950/TW	Centralina di controllo Tunable White e Dimming	*Tunable White and Dimming control unit*
5951/C	Telecomando a 4 zone per centralina 5950/TW	*Remote controller 4 zones for 5950/TW control unit*
5952/T	Pannello Touch da parete a 4 zone per centralina 5950/TW	*Wall touch panel 4 zones for 5950/TW control unit*
5960/U	Centralina Wi-Fi RGB-RGBW-Tunable White-Dimming	*RGB-RGBW-Tunable White-Dimming Wi-Fi control unit*
5961/G	Gateway Wi-Fi per centralina 5940/U e 5950/TW	*Gateway Wi-Fi for 5940/U and 5950/TW control unit*
5921/S	Amplificatore di segnale a 5 canali	*5 channels signal amplifier*

Gestione della luce / *Light management, see* p. 524

4 Scegliere il profilo di alluminio appropriato, da ordinare separatamente / *Choose the appropriate aluminium profile, to be ordered separately*

CODE	70042/90	70052/90	CODE	70042/90	70052/90	CODE	70042/90	70052/90	CODE	70042/90	70052/90
BARRA/STRIP/3E	✓	✓	**BARRA/STRIP/12**	✓	✓	**PA/01**	✓	✓	**PA/14**	✓	✓
BARRA/STRIP/3H	✓	✓	**BARRA/STRIP/16**	✓	✓	**PA/02**	✓	✓	**PA/15**	✓	✓
BARRA/STRIP/4	✓	✓	**BARRA/STRIP/17**	✓	✓	**PA/07**	✓	✓			
BARRA/STRIP/5	✓	✓	**BARRA/STRIP/18**	✓	✗	**PA/08**	✓	✗			
BARRA/STRIP/6	✓	✓	**BARRA/STRIP/19**	✓	✓	**PA/09**	✓	✗			
BARRA/STRIP/8	✓	✗	**BARRA/STRIP/22**	✓	✗	**PA/10**	✓	✓			
BARRA/STRIP/9	✓	✓	**BARRA/STRIP/23**	✓	✗	**PA/11**	✓	✓			
BARRA/STRIP/10	✓	✓	**BARRA/STRIP/24**	✓	✓	**PA/12**	✓	✓			
BARRA/STRIP/11	✓	✓	**BARRA/STRIP/25**	✓	✓	**PA/13**	✓	✗			

Profili in alluminio idonei per un'adeguata dissipazione / *Aluminium profiles suggested for a suitable heat dissipation.*

Kit emergenza disponibile su richiesta / *Emergency kit available upon request - p.545*

KIT/EMERGENZA/3H	Kit emergenza per LED fino a 3 ore	*Emergency kit for LED up to 3 hours*

Kit emergenza IP20, solo per uso interno. Utilizzabile con prodotti alimentati a 24Vdc fino a max 30W. Collegamento in parallelo / *Emergency Kit for indoor use only. In compliance with 24Vdc products up to 30W. Connection in parallel.*

70092 11W/m - 2018lm/m IP20 **REEL TO REEL**



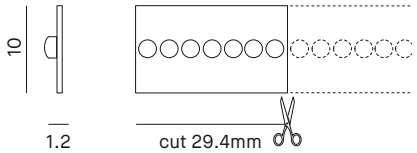

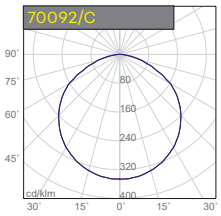

H (m)	D (m)	Emax (lx)	Eav (lx)
1.0	3.2	572	129
2.0	6.4	143	32
3.0	9.6	64	14



Striscia LED flessibile IP20. Reel to Reel: unico PCB da 5m senza saldature. LED monocromatici montati su circuito flessibile bianco. Lunghezza 5m, lunghezza massima alimentabile per singola bobina: 5m. Fascio di luce per un risultato uniforme e senza interruzioni. Installazione su profili in alluminio, da ordinare separatamente. Alimentatore e unità di controllo non inclusi.

Flexible LED strip IP20. Reel to Reel: one single PCB 5m sheath without solderings. Monochrome LEDs mounted on flexible white circuit. Length 5m, maximum length allowed for each roll is: 5m. Light beam for a spotfree and homogeneous result. Installation on aluminium profiles, to be ordered separately. Power supply and control units not included.

70102 11W/m - 2018lm/m IP67 **REEL TO REEL**



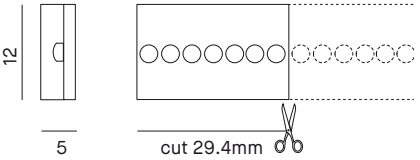

BIADESIVO 3M
3M DOUBLE-SIDE TAPE

Striscia LED IP67 flessibile. Reel to Reel: unico PCB da 5m senza saldature. LED monocromatici montati su circuito flessibile bianco, in un tubo in silicone trasparente con nastro biadesivo 3M sul retro. Lunghezza 5m, lunghezza massima alimentabile per singola bobina: 5m. Kit tappi di chiusura IP e 10 clip con viti, incluso nella confezione, ordinabile separatamente cod. **KIT/LS01/TAPPI**. Installazione con clips o su profilo in alluminio da ordinare separatamente. Alimentatore e unità di controllo non inclusi.

Flexible LED strip IP67. Reel to Reel: one single PCB 5m sheath without solderings. Monochrome LEDs mounted on flexible white circuit inside transparent silicone tube with double-sided 3M tape on the back. Length 5m, maximum length allowed for each roll is: 5m. Included in the package, IP end caps kit, 10 fixing clips with screws, to be ordered separately cod. ***KIT/LS01/TAPPI****. Installation using clips or aluminium profiles, to be ordered separately. Power supply and control units not included.*

Consumo LED strip/metro - *LED strip/meter consumption*				
1m	2m	3m	4m	5m
13.5W	27W	35W	44.5W	55W

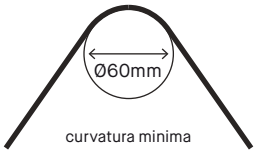

curvatura minima
minimim curvature

LED 2835 5m ROLL | LIFETIME 45.000h | CRI >80 | Vdc 24 | DRIVER **NOT** INCLUDED | P parallel | III

1 Scegliere il codice prodotto / *Choose the product's code*

70092 IP20	70102 IP67							
5m	5m	NOMINAL LM/m	REAL LM/m	W/m	CCT	CRI	LED/m	CUT mm
70092/2700K	**70102/2700K**	1917	1569	11	2700K	>80	238	29.4
70092/C	**70102/C**	2018	1652	11	3000K	>80	238	29.4
70092/N	**70102/N**	2260	1850	11	4000K	>80	238	29.4
70092/F	**70102/F**	2260	1850	11	6000K	>80	238	29.4

TAGLIO SU MISURA / *CUSTOMIZED LENGTH*

1cm	1cm
70092/2700K/1	**70102/2700K/1**
70092/C/1	**70102/C/1**
70092/N/1	**70102/N/1**
70092/F/1	**70102/F/1**

2 Scegliere l'alimentatore 24Vdc appropriato, da ordinare separatamente / *Choose the 24Vdc appropriate power supply, to be ordered separately*

CODE IP20	W	max m	CODE IP20	W	max m	CODE IP67	W	max m	CODE IP67	W	max m
5855	20	1.5	**5990**	100	7.5	**5788**	25	1.5	**5784**	100	7.5
5988	30	2.0	**5677**	120	9.0	**5789**	40	3.0	**5672**	150	11.5
5989	60	4.5	**5675**	150	11.5	**5782**	60	4.5	**5676**	150	11.5
5674	70	5.0	**5671**	150	11.5	**5673**	70	5.0	**5947**	250	18.0
5678	75	5.5	**5796**	180	13.5	**5783**	75	5.5	**5786**	320	24.0

calcolo eseguito con tolleranza assorbimento +20% - *calculation with an electrical absorption tolerance of +20%*

DIMM. IP20	W	max m	DIMM. IP67	W	max m
5801	100	7.5	**5724**	100	7.5
5802/T	100	7.5	**5785/DALI**	240	18.0

3 Scegliere l'unità di gestione appropriata, da ordinare separatamente / *Choose the appropriate control unit, to be ordered separately*

CODE	DESCRIZIONE	*DESCRIPTION*
5862	Dimmer PUSH/DIM 0/1-10V	*Dimmer PUSH/DIM 0/1-10V*
186155/DIMMER	Dimmer 1-10V monocolore	*Dimmer 1-10V mono-colour*
5854	Dimmer DALI monocolore	*DALI mono-colour dimmer*
5950/TW	Centralina di controllo Tunable White e Dimming	*Tunable White and Dimming control unit*
5951/C	Telecomando a 4 zone per centralina 5950/TW	*Remote controller 4 zones for 5950/TW control unit*
5952/T	Pannello Touch da parete a 4 zone per centralina 5950/TW	*Wall touch panel 4 zones for 5950/TW control unit*
5960/U	Centralina Wi-Fi RGB-RGBW-Tunable White-Dimming	*RGB-RGBW-Tunable White-Dimming Wi-Fi control unit*
5961/G	Gateway Wi-Fi per centralina 5940/U e 5950/TW	*Gateway Wi-Fi for 5940/U and 5950/TW control unit*
5921/S	Amplificatore di segnale a 5 canali	*5 channels signal amplifier*

Gestione della luce / *Light management, see* p. 524

4 Scegliere il profilo di alluminio appropriato, da ordinare separatamente / *Choose the appropriate aluminium profile, to be ordered separately*

CODE	70092	70102	CODE	70092	70102	CODE	70092	70102	CODE	70092	70102
BARRA/STRIP/3E	✓	✗	**BARRA/STRIP/12**	✓	✓	**PA/01**	✓	✗	**PA/14**	✓	✓
BARRA/STRIP/3H	✓	✗	**BARRA/STRIP/16**	✓	✓	**PA/02**	✓	✗	**PA/15**	✓	✓
BARRA/STRIP/4	✓	✗	**BARRA/STRIP/17**	✓	✓	**PA/07**	✓	✓			
BARRA/STRIP/5	✓	✗	**BARRA/STRIP/18**	✗	✗	**PA/08**	✓	✗			
BARRA/STRIP/6	✓	✓	**BARRA/STRIP/19**	✓	✗	**PA/09**	✓	✗			
BARRA/STRIP/8	✓	✗	**BARRA/STRIP/22**	✓	✗	**PA/10**	✓	✓			
BARRA/STRIP/9	✓	✓	**BARRA/STRIP/23**	✓	✗	**PA/11**	✓	✓			
BARRA/STRIP/10	✓	✓	**BARRA/STRIP/24**	✓	✓	**PA/12**	✓	✓			
BARRA/STRIP/11	✓	✓	**BARRA/STRIP/25**	✓	✓	**PA/13**	✓	✗			

Profili in alluminio idonei per un'adeguata dissipazione / *Aluminium profiles suggested for a suitable heat dissipation.*

Kit emergenza disponibile su richiesta / *Emergency kit available upon request - p.545*

KIT/EMERGENZA/3H	Kit emergenza per LED fino a 3 ore	*Emergency kit for LED up to 3 hours*

Kit emergenza IP20, solo per uso interno. Utilizzabile con prodotti alimentati a 24Vdc fino a max 30W. Collegamento in parallelo / *Emergency Kit for indoor use only. In compliance with 24Vdc products up to 30W. Connection in parallel.*

70092/90 11W/m - 1904lm/m IP20 **REEL TO REEL**



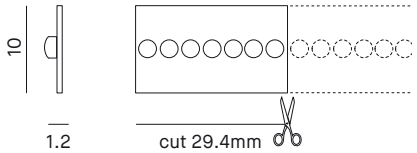

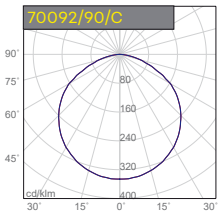

H (m)	D (m)	Emax (lx)	Eav (lx)
1.0	3.2	539	121
2.0	6.4	135	30
3.0	9.6	60	13

120°

Striscia LED flessibile IP20. Reel to Reel: unico PCB da 5m senza saldature. LED monocromatici montati su circuito flessibile bianco. Lunghezza 5m, lunghezza massima alimentabile per singola bobina: 5m. Fascio di luce per un risultato uniforme e senza interruzioni. Installazione su profili in alluminio, da ordinare separatamente. Alimentatore e unità di controllo non inclusi.

Flexible LED strip IP20. Reel to Reel: one single PCB 5m sheath without solderings. Monochrome LEDs mounted on flexible white circuit. Length 5m, maximum length allowed for each roll is: 5m. Light beam for a spotfree and homogeneous result. Installation on aluminium profiles, to be ordered separately. Power supply and control units not included.

70102/90 11W/m - 1904lm/m IP67 **REEL TO REEL**



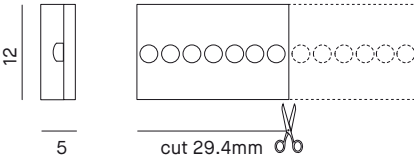

BIADESIVO 3M
3M DOUBLE-SIDE TAPE

Striscia LED IP67 flessibile. Reel to Reel: unico PCB da 5m senza saldature. LED monocromatici montati su circuito flessibile bianco, in un tubo in silicone trasparente con nastro biadesivo 3M sul retro. Lunghezza 5m, lunghezza massima alimentabile per singola bobina: 5m. Kit tappi di chiusura IP e 10 clip con viti, incluso nella confezione, ordinabile separatamente cod. **KIT/LS01/TAPPI**. Installazione con clips o su profilo in alluminio da ordinare separatamente. Alimentatore e unità di controllo non inclusi.

*Flexible LED strip IP67. Reel to Reel: one single PCB 5m sheath without solderings. Monochrome LEDs mounted on flexible white circuit inside transparent silicone tube with double-sided 3M tape on the back. Length 5m, maximum length allowed for each roll is: 5m. Included in the package, IP end caps kit, 10 fixing clips with screws, to be ordered separately cod. **KIT/LS01/TAPPI**. Installation using clips or aluminium profiles, to be ordered separately. Power supply and control units not included.*

Consumo LED strip/metro - *LED strip/meter consumption*				
1m	2m	3m	4m	5m
13.5W	27W	35W	44.5W	55W

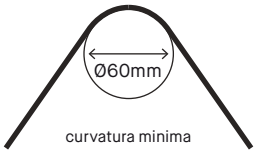

curvatura minima
minimim curvature

LED 2835 5m ROLL | LIFETIME 45.000h | CRI >90 | Vdc 24 | DRIVER **NOT** INCLUDED | P parallel | III

5 ANNI DI GARANZIA · YEARS OF GUARANTEE

1 Scegliere il codice prodotto / *Choose the product's code*

70092/90 IP20	70102/90 IP67							
5m	5m	NOMINAL LM/m	REAL LM/m	W/m	CCT	CRI	LED/m	CUT mm
70092/90/2700K	**70102/90/2700K**	1904	1558	11	2700K	>90	238	29.4
70092/90/C	**70102/90/C**	1904	1558	11	3000K	>90	238	29.4
70092/90/N	**70102/90/N**	2094	1714	11	4000K	>90	238	29.4

TAGLIO SU MISURA / *CUSTOMIZED LENGTH*

1cm	1cm
70092/90/2700K/1	**70102/90/2700K/1**
70092/90/C/1	**70102/90/C/1**
70092/90/N/1	**70102/90/N/1**

2 Scegliere l'alimentatore 24Vdc appropriato, da ordinare separatamente / *Choose the 24Vdc appropriate power supply, to be ordered separately*

CODE IP20	W	max m	CODE IP20	W	max m	CODE IP67	W	max m	CODE IP67	W	max m
5855	20	1.5	**5990**	100	7.5	**5788**	25	1.5	**5784**	100	7.5
5988	30	2.0	**5677**	120	9.0	**5789**	40	3.0	**5672**	150	11.5
5989	60	4.5	**5675**	150	11.5	**5782**	60	4.5	**5676**	150	11.5
5674	70	5.0	**5671**	150	11.5	**5673**	70	5.0	**5947**	250	18.0
5678	75	5.5	**5796**	180	13.5	**5783**	75	5.5	**5786**	320	24.0

calcolo eseguito con tolleranza assorbimento +20% - *calculation with an electrical absorption tolerance of +20%*

DIMM. IP20	W	max m	DIMM. IP67	W	max m
5801	100	7.5	**5724**	100	7.5
5802/T	100	7.5	**5785/DALI**	240	18.0

3 Scegliere l'unità di gestione appropriata, da ordinare separatamente / *Choose the appropriate control unit, to be ordered separately*

CODE	DESCRIZIONE	*DESCRIPTION*
5862	Dimmer PUSH/DIM 0/1-10V	*Dimmer PUSH/DIM 0/1-10V*
186155/DIMMER	Dimmer 1-10V monocolore	*Dimmer 1-10V mono-colour*
5854	Dimmer DALI monocolore	*DALI mono-colour dimmer*
5950/TW	Centralina di controllo Tunable White e Dimming	*Tunable White and Dimming control unit*
5951/C	Telecomando a 4 zone per centralina 5950/TW	*Remote controller 4 zones for 5950/TW control unit*
5952/T	Pannello Touch da parete a 4 zone per centralina 5950/TW	*Wall touch panel 4 zones for 5950/TW control unit*
5960/U	Centralina Wi-Fi RGB-RGBW-Tunable White-Dimming	*RGB-RGBW-Tunable White-Dimming Wi-Fi control unit*
5961/G	Gateway Wi-Fi per centralina 5940/U e 5950/TW	*Gateway Wi-Fi for 5940/U and 5950/TW control unit*
5921/S	Amplificatore di segnale a 5 canali	*5 channels signal amplifier*

Gestione della luce / *Light management, see* p. 524

4 Scegliere il profilo di alluminio appropriato, da ordinare separatamente / *Choose the appropriate aluminium profile, to be ordered separately*

CODE	70092/90	70102/90	CODE	70092/90	70102/90	CODE	70092/90	70102/90	CODE	70092/90	70102/90
BARRA/STRIP/3E	✓	✗	**BARRA/STRIP/12**	✓	✓	**PA/01**	✓	✗	**PA/14**	✓	✓
BARRA/STRIP/3H	✓	✗	**BARRA/STRIP/16**	✓	✓	**PA/02**	✓	✗	**PA/15**	✓	✓
BARRA/STRIP/4	✓	✗	**BARRA/STRIP/17**	✓	✓	**PA/07**	✓	✓			
BARRA/STRIP/5	✓	✗	**BARRA/STRIP/18**	✗	✗	**PA/08**	✓	✗			
BARRA/STRIP/6	✓	✓	**BARRA/STRIP/19**	✓	✗	**PA/09**	✓	✗			
BARRA/STRIP/8	✓	✗	**BARRA/STRIP/22**	✓	✗	**PA/10**	✓	✓			
BARRA/STRIP/9	✓	✓	**BARRA/STRIP/23**	✓	✗	**PA/11**	✓	✓			
BARRA/STRIP/10	✓	✓	**BARRA/STRIP/24**	✓	✓	**PA/12**	✓	✓			
BARRA/STRIP/11	✓	✓	**BARRA/STRIP/25**	✓	✓	**PA/13**	✓	✗			

Profili in alluminio idonei per un'adeguata dissipazione / *Aluminium profiles suggested for a suitable heat dissipation.*

Kit emergenza disponibile su richiesta / *Emergency kit available upon request - p.545*

KIT/EMERGENZA/3H	Kit emergenza per LED fino a 3 ore	*Emergency kit for LED up to 3 hours*

Kit emergenza IP20, solo per uso interno. Utilizzabile con prodotti alimentati a 24Vdc fino a max 30W. Collegamento in parallelo / *Emergency Kit for indoor use only. In compliance with 24Vdc products up to 30W. Connection in parallel.*



Villa Bravo, France
Credit photo: Christophe Pozzo Di Borgo
Lighting Design: LM5P, Aix en Provence, France

80160 15W/m - 2900lm/m IP20

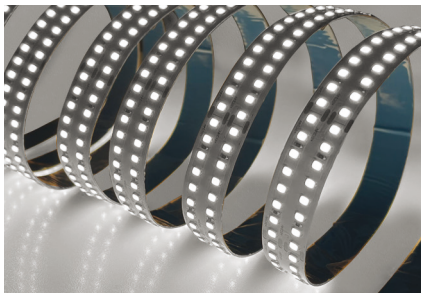

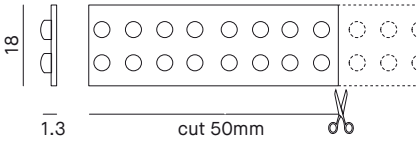

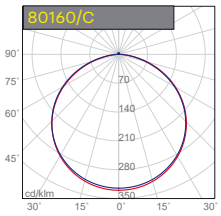

120°

H (m)	D (m)	Emax (lx)	Eav (lx)
1.0	3.3	916	200
2.0	6.5	229	50
3.0	9.8	102	22

Striscia LED fessibile IP20. LED monocromatici montati su doppio circuito parallelo fessibile bianco. Lunghezza 5m, lunghezza massima alimentabile per singola bobina: 5m. Fascio di luce per un risultato uniforme e senza interruzioni. Installazione su profli in alluminio, da ordinare separatamente. Alimentatore e unità di controllo non inclusi.

Flexible LED strip IP20. Monochrome LEDs mounted onto double parallel fexible white circuit. Length 5m, maximum length allowed for each roll is: 5m. Light beam for a spotfree and homogeneous result. Installation on aluminium profles, to be ordered separately. Power supply and control units not included.

80200 10W/m - 1350lm/m IP20



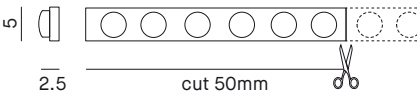

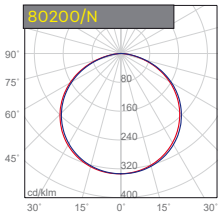

120°

H (m)	D (m)	Emax (lx)	Eav (lx)
1.0	3.3	393	86
2.0	6.5	98	21
3.0	9.8	44	10

Striscia LED flessibile IP20. LED monocromatici montati su circuito flessibile bianco. Lunghezza 5m, lunghezza massima alimentabile per singola bobina: 5m. Fascio di luce per un risultato uniforme e senza interruzioni. Installazione su profili in alluminio, da ordinare separatamente. Alimentatore e unità di controllo non inclusi.

Flexible LED strip IP20. Monochrome LEDs mounted on flexible white circuit. Length 5m, maximum length allowed for each roll is: 5m. Light beam for a spotfree and homogeneous result. Installation on aluminium profiles, to be ordered separately. Power supply and control units not included.
included.

Consumo LED strip/metro - *LED strip/meter consumption*

	1m	2m	3m	4m	5m
80160	19W	37W	52W	66W	75W
80200	11W	19W	28W	38W	50W

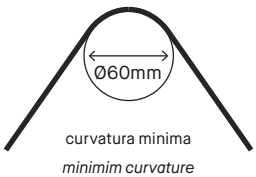

curvatura minima
minimim curvature

LED 2835
5m ROLL

LIFETIME
50.000h

Vdc
24

DRIVER **NOT**
INCLUDED

P
parallel

III

5 ANNI DI GARANZIA · 5 YEARS OF GUARANTEE

1 Scegliere il codice prodotto / *Choose the product's code*

80160 IP20

5m	NOMINAL LM/m	REAL LM/m	W/m	CCT	CRI	LED/m	CUT mm
80160/90/2700K	2900	2752	15	2700K	>90	160+160	50
80160/90/C	2900	2752	15	3000K	>90	160+160	50
80160/90/N	3100	2942	15	4000K	>90	160+160	50

TAGLIO SU MISURA / *CUSTOMIZED LENGTH*

1cm
80160/90/2700K/1
80160/90/C/1
80160/90/N/1

80200 IP20

5m	NOMINAL LM/m	REAL LM/m	W/m	CCT	CRI	LED/m	CUT mm
80200/C	1350	1178	10	3000K	>80	120	50
80200/N	1450	1265	10	4000K	>80	120	50

TAGLIO SU MISURA / *CUSTOMIZED LENGTH*

1cm
80200/C/1
80200/N/1

2 Scegliere l'alimentatore 24Vdc appropriato, da ordinare separatamente / *Choose the 24Vdc appropriate power supply, to be ordered separately*

CODE IP20	W	max m		CODE IP20	W	max m		CODE IP67	W	max m		CODE IP67	W	max m	
		80160	**80200**			**80160**	**80200**			**80160**	**80200**			**80160**	**80200**
5855	20	1.0	2.5	**5990**	100	5.5	12.0	**5788**	25	1.0	3.0	**5784**	100	5.5	12.0
5988	30	1.5	3.5	**5677**	120	6.5	14.0	**5789**	40	2.0	4.5	**5672**	150	8.0	18.0
5989	60	3.0	7.0	**5675**	150	8.0	18.0	**5782**	60	3.0	7.0	**5676**	150	8.0	18.0
5674	70	3.5	8.0	**5671**	150	8.0	18.0	**5673**	70	3.5	8.0	**5947**	250	13.0	28.5
5678	75	4.0	9.0	**5796**	180	10.0	21.4	**5783**	75	4.0	9.0	**5786**	320	17.5	38.0

DIMM. IP20	W	max m	
		80160	**80200**
5801	100	5.5	12.0
5802/T	100	5.5	12.0
DIMM. IP67	W	max m	
5724	100	5.5	12.0
5785/DALI	240	13.0	28.5

calcolo eseguito con tolleranza assorbimento +20% - *calculation with an electrical absorption tolerance of +20%*

3 Scegliere l'unità di gestione appropriata, da ordinare separatamente / *Choose the appropriate control unit, to be ordered separately*

CODE	DESCRIZIONE	*DESCRIPTION*
5862	Dimmer PUSH/DIM 0/1-10V	*Dimmer PUSH/DIM 0/1-10V*
186155/DIMMER	Dimmer 1-10V monocolore	*Dimmer 1-10V mono-colour*
5854	Dimmer DALI monocolore	*DALI mono-colour dimmer*
5950/TW	Centralina di controllo Tunable White e Dimming	*Tunable White and Dimming control unit*
5951/C	Telecomando a 4 zone per centralina 5950/TW	*Remote controller 4 zones for 5950/TW control unit*
5952/T	Pannello Touch da parete a 4 zone per centralina 5950/TW	*Wall touch panel 4 zones for 5950/TW control unit*
5960/U	Centralina Wi-Fi RGB-RGBW-Tunable White-Dimming	*RGB-RGBW-Tunable White-Dimming Wi-Fi control unit*
5961/G	Gateway Wi-Fi per centralina 5940/U e 5950/TW	*Gateway Wi-Fi for 5940/U and 5950/TW control unit*
5921/S	Amplificatore di segnale a 5 canali	*5 channels signal amplifier*

Gestione della luce / *Light management, see* p. 524

4 Scegliere il profilo di alluminio appropriato, da ordinare separatamente / *Choose the appropriate aluminium profile, to be ordered separately*

CODE	80160	80200	CODE	80160	80200	CODE	80160	80200	CODE	80160	80200
BARRA/STRIP/3E	✗	✓	**BARRA/STRIP/12**	✓	✓	**PA/01**	✗	✓	**PA/14**	✓	✓
BARRA/STRIP/3H	✗	✓	**BARRA/STRIP/16**	✓	✓	**PA/02**	✗	✓	**PA/15**	✗	✓
BARRA/STRIP/4	✗	✓	**BARRA/STRIP/17**	✓	✓	**PA/07**	✓	✓			
BARRA/STRIP/5	✗	✓	**BARRA/STRIP/18**	✗	✓	**PA/08**	✗	✓			
BARRA/STRIP/6	✗	✓	**BARRA/STRIP/19**	✗	✓	**PA/09**	✗	✓			
BARRA/STRIP/8	✗	✓	**BARRA/STRIP/22**	✗	✓	**PA/10**	✓	✓			
BARRA/STRIP/9	✓	✓	**BARRA/STRIP/23**	✗	✓	**PA/11**	✗	✓			
BARRA/STRIP/10	✓	✓	**BARRA/STRIP/24**	✗	✓	**PA/12**	✓	✓			
BARRA/STRIP/11	✓	✓	**BARRA/STRIP/25**	✗	✓	**PA/13**	✗	✓			

Profili in alluminio idonei per un'adeguata dissipazione / *Aluminium profiles suggested for a suitable heat dissipation.*

Kit emergenza disponibile su richiesta / *Emergency kit available upon request - p.545*

KIT/EMERGENZA/3H	Kit emergenza per LED fino a 3 ore	*Emergency kit for LED up to 3 hours*

Kit emergenza IP20, solo per uso interno. Utilizzabile con prodotti alimentati a 24Vdc fino a max 30W. Collegamento in parallelo / *Emergency Kit for indoor use only. In compliance with 24Vdc products up to 30W. Connection in parallel.*

80300 14W/m - 2850lm/m IP20



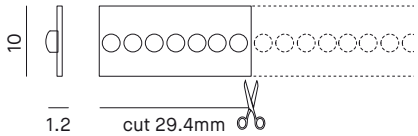

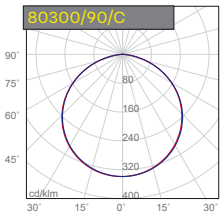

H (m)	D (m)	Emax (lx)	Eav (lx)
1.0	3.2	664	150
2.0	6.4	166	38
3.0	9.6	74	17



Striscia LED flessibile IP20. LED monocromatici montati su circuito flessibile bianco. Lunghezza 5m, lunghezza massima alimentabile per singola bobina: 5m. Fascio di luce per un risultato uniforme e senza interruzioni. Installazione su profili in alluminio, da ordinare separatamente. Alimentatore e unità di controllo non inclusi.

Flexible LED strip IP20. Monochrome LEDs mounted on flexible white circuit. Length 5m, maximum length allowed for each roll is: 5m. Light beam for a spotfree and homogeneous result. Installation on aluminium profiles, to be ordered separately. Power supply and control units not included.

80310 14W/m - 2850lm/m IP67

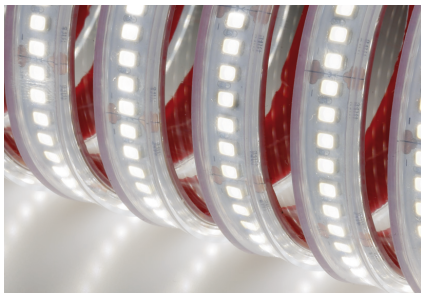

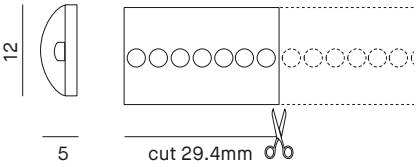

BIADESIVO 3M
3M DOUBLE-SIDE TAPE

Striscia LED IP67 flessibile. LED monocromatici montati su circuito flessibile bianco, in un tubo in silicone trasparente con nastro biadesivo 3M sul retro. Lunghezza 5m, lunghezza massima alimentabile per singola bobina: 5m. Kit tappi di chiusura IP e 10 clip con viti, incluso nella confezione, ordinabile separatamente cod. **KIT/LS01/TAPPI**. Installazione con clips o su profilo in alluminio da ordinare separatamente. Alimentatore e unità di controllo non inclusi.

Flexible LED strip IP67. Monochrome LEDs mounted on flexible white circuit inside transparent silicone tube with double-sided 3M tape on the back. Length 5m, maximum length allowed for each roll is: 5m. Included in the package, IP end caps kit, 10 fixing clips with screws, to be ordered separately cod. ***KIT/LS01/TAPPI.*** *Installation using clips or aluminium profiles, to be ordered separately. Power supply and control units not included.*

Consumo LED strip/metro - *LED strip/meter consumption*				
1m	2m	3m	4m	5m
17.5W	32W	46W	60W	70W

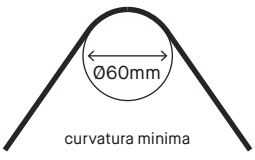

curvatura minima
minimim curvature

LED 2835 5m ROLL | LIFETIME 50.000h | CRI >90 | Vdc 24 | DRIVER **NOT** INCLUDED | P parallel

1 Scegliere il codice prodotto / *Choose the product's code*

80300 IP20	80310 IP67							
5m	5m	NOMINAL LM/m	REAL LM/m	W/m	CCT	CRI	LED/m	CUT mm
80300/90/2700K	**80310/90/2700K**	2850	1960	14	2700K	>90	238	29.4
80300/90/C	**80310/90/C**	2850	1960	14	3000K	>90	238	29.4
80300/90/N	**80310/90/N**	3140	2159	14	4000K	>90	238	29.4

TAGLIO SU MISURA / *CUSTOMIZED LENGTH*

1cm	1cm
80300/90/2700K/1	**80310/90/2700K/1**
80300/90/C/1	**80310/90/C/1**
80300/90/N/1	**80310/90/N/1**

2 Scegliere l'alimentatore 24Vdc appropriato, da ordinare separatamente / *Choose the 24Vdc appropriate power supply, to be ordered separately*

CODE IP20	W	max m	CODE IP20	W	max m	CODE IP67	W	max m	CODE IP67	W	max m
5855	20	1.0	**5990**	100	6.0	**5788**	25	1.5	**5784**	100	6.0
5988	30	1.5	**5677**	120	7.0	**5789**	40	2.5	**5672**	150	9.0
5989	60	3.5	**5675**	150	9.0	**5782**	60	3.5	**5676**	150	9.0
5674	70	4.0	**5671**	150	9.0	**5673**	70	4.0	**5947**	250	14.0
5678	75	4.5	**5796**	180	10.5	**5783**	75	4.5	**5786**	320	19.0

calcolo eseguito con tolleranza assorbimento +20% - *calculation with an electrical absorption tolerance of +20%*

DIMM. IP20	W	max m	DIMM. IP67	W	max m
5801	100	6.0	**5724**	100	6.0
5802/T	100	6.0	**5785/DALI**	240	14.0

3 Scegliere l'unità di gestione appropriata, da ordinare separatamente / *Choose the appropriate control unit, to be ordered separately*

CODE	DESCRIZIONE	*DESCRIPTION*
5862	Dimmer PUSH/DIM 0/1-10V	*Dimmer PUSH/DIM 0/1-10V*
186155/DIMMER	Dimmer 1-10V monocolore	*Dimmer 1-10V mono-colour*
5854	Dimmer DALI monocolore	*DALI mono-colour dimmer*
5950/TW	Centralina di controllo Tunable White e Dimming	*Tunable White and Dimming control unit*
5951/C	Telecomando a 4 zone per centralina 5950/TW	*Remote controller 4 zones for 5950/TW control unit*
5952/T	Pannello Touch da parete a 4 zone per centralina 5950/TW	*Wall touch panel 4 zones for 5950/TW control unit*
5960/U	Centralina Wi-Fi RGB-RGBW-Tunable White-Dimming	*RGB-RGBW-Tunable White-Dimming Wi-Fi control unit*
5961/G	Gateway Wi-Fi per centralina 5940/U e 5950/TW	*Gateway Wi-Fi for 5940/U and 5950/TW control unit*
5921/S	Amplificatore di segnale a 5 canali	*5 channels signal amplifier*

Gestione della luce / *Light management, see* p. 524

4 Scegliere il profilo di alluminio appropriato, da ordinare separatamente / *Choose the appropriate aluminium profile, to be ordered separately*

CODE	80300	80310	CODE	80300	80310	CODE	80300	80310	CODE	80300	80310
BARRA/STRIP/3E	✓	✗	**BARRA/STRIP/12**	✓	✓	**PA/01**	✓	✗	**PA/14**	✓	✓
BARRA/STRIP/3H	✓	✗	**BARRA/STRIP/16**	✓	✓	**PA/02**	✓	✗	**PA/15**	✓	✗
BARRA/STRIP/4	✓	✗	**BARRA/STRIP/17**	✓	✓	**PA/07**	✓	✓			
BARRA/STRIP/5	✓	✗	**BARRA/STRIP/18**	✗	✗	**PA/08**	✓	✗			
BARRA/STRIP/6	✓	✗	**BARRA/STRIP/19**	✓	✗	**PA/09**	✓	✗			
BARRA/STRIP/8	✓	✗	**BARRA/STRIP/22**	✓	✗	**PA/10**	✓	✓			
BARRA/STRIP/9	✓	✓	**BARRA/STRIP/23**	✗	✗	**PA/11**	✓	✗			
BARRA/STRIP/10	✓	✓	**BARRA/STRIP/24**	✓	✓	**PA/12**	✓	✓			
BARRA/STRIP/11	✓	✓	**BARRA/STRIP/25**	✓	✓	**PA/13**	✓	✗			

Profili in alluminio idonei per un'adeguata dissipazione / *Aluminium profiles suggested for a suitable heat dissipation.*

Kit emergenza disponibile su richiesta / *Emergency kit available upon request - p.545*

KIT/EMERGENZA/3H	Kit emergenza per LED fino a 3 ore	*Emergency kit for LED up to 3 hours*

Kit emergenza IP20, solo per uso interno. Utilizzabile con prodotti alimentati a 24Vdc fino a max 30W. Collegamento in parallelo / *Emergency Kit for indoor use only. In compliance with 24Vdc products up to 30W. Connection in parallel.*

80340 19.2W/m - 2950lm/m IP20



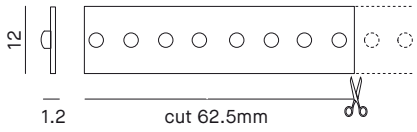

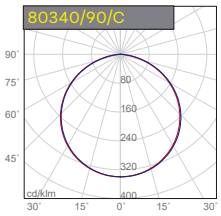

H (m)	D (m)	Emax (lx)	Eav (lx)
1.0	3.1	951	217
2.0	6.3	238	54
3.0	9.5	106	24

120°

Striscia LED flessibile IP20. LED monocromatici montati su circuito flessibile bianco. Lunghezza 5m, lunghezza massima alimentabile per singola bobina: 5m. Fascio di luce per un risultato uniforme e senza interruzioni. Installazione su profili in alluminio, da ordinare separatamente. Alimentatore e unità di controllo non inclusi.

Flexible LED strip IP20. Monochrome LEDs mounted on flexible white circuit. Length 5m, maximum length allowed for each roll is: 5m. Light beam for a spotfree and homogeneous result. Installation on aluminium profiles, to be ordered separately. Power supply and control units not included.

80350 19.2W/m - 2950lm/m IP67



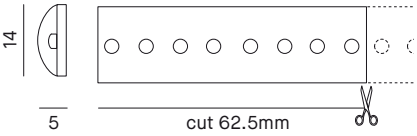

BIADESIVO 3M
3M DOUBLE-SIDE TAPE

Striscia LED IP67 flessibile. LED monocromatici montati su circuito flessibile bianco, in un tubo in silicone trasparente con nastro biadesivo 3M sul retro. Lunghezza 5m, lunghezza massima alimentabile per singola bobina: 5m. Kit tappi di chiusura IP e 10 clip con viti, incluso nella confezione, ordinabile separatamente cod. **KIT/LS02/TAPPI.** Installazione con clips o su profilo in alluminio da ordinare separatamente. Alimentatore e unità di controllo non inclusi.

Flexible LED strip IP67. Monochrome LEDs mounted on flexible white circuit inside transparent silicone tube with double-sided 3M tape on the back. Length 5m, maximum length allowed for each roll is: 5m. Included in the package, IP end caps kit, 10 fixing clips with screws, to be ordered separately cod. ***KIT/LS02/TAPPI****. Installation using clips or aluminium profiles, to be ordered separately. Power supply and control units not included.*

Consumo LED strip/metro - *LED strip/meter consumption*				
1m	2m	3m	4m	5m
25W	47W	67W	76W	96W

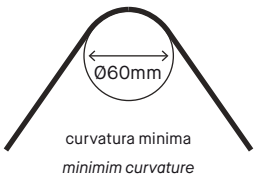

LED 2835 5m ROLL | LIFETIME 50.000h | CRI >90 | Vdc 24 | DRIVER **NOT** INCLUDED | P parallel | III

5 ANNI DI GARANZIA · YEARS OF GUARANTEE

1 Scegliere il codice prodotto / *Choose the product's code*

80340 IP20	80350 IP67							
5m	5m	NOMINAL LM/m	REAL LM/m	W/m	CCT	CRI	LED/m	CUT mm
80340/90/2700K	**80350/90/2700K**	2950	2800	19.2	2700K	>90	128	62.5
80340/90/C	**80350/90/C**	2950	2800	19.2	3000K	>90	128	62.5
80340/90/N	**80350/90/N**	3200	3037	19.2	4000K	>90	128	62.5

TAGLIO SU MISURA / *CUSTOMIZED LENGTH*

1cm	1cm
80340/90/2700K/1	**80350/90/2700K/1**
80340/90/C/1	**80350/90/C/1**
80340/90/N/1	**80350/90/N/1**

2 Scegliere l'alimentatore 24Vdc appropriato, da ordinare separatamente / *Choose the 24Vdc appropriate power supply, to be ordered separately*

CODE IP20	W	max m	CODE IP20	W	max m	CODE IP67	W	max m	CODE IP67	W	max m
5855	20	0.5	**5990**	100	4.0	**5788**	25	1.0	**5784**	100	4.0
5988	30	1.0	**5677**	120	5.0	**5789**	40	1.5	**5672**	150	6.5
5989	60	2.5	**5675**	150	6.5	**5782**	60	2.5	**5676**	150	6.5
5674	70	3.0	**5671**	150	6.5	**5673**	70	3.0	**5947**	250	10.5
5678	75	3.0	**5796**	180	7.5	**5783**	75	3.0	**5786**	320	14.0

calcolo eseguito con tolleranza assorbimento +20% - *calculation with an electrical absorption tolerance of +20%*

DIMM. IP20	W	max m	DIMM. IP67	W	max m
5801	100	4.0	**5724**	100	4.0
5802/T	100	4.0	**5785/DALI**	240	10.5

3 Scegliere l'unità di gestione appropriata, da ordinare separatamente / *Choose the appropriate control unit, to be ordered separately*

CODE	DESCRIZIONE	*DESCRIPTION*
5862	Dimmer PUSH/DIM 0/1-10V	*Dimmer PUSH/DIM 0/1-10V*
186155/DIMMER	Dimmer 1-10V monocolore	*Dimmer 1-10V mono-colour*
5854	Dimmer DALI monocolore	*DALI mono-colour dimmer*
5950/TW	Centralina di controllo Tunable White e Dimming	*Tunable White and Dimming control unit*
5951/C	Telecomando a 4 zone per centralina 5950/TW	*Remote controller 4 zones for 5950/TW control unit*
5952/T	Pannello Touch da parete a 4 zone per centralina 5950/TW	*Wall touch panel 4 zones for 5950/TW control unit*
5960/U	Centralina Wi-Fi RGB-RGBW-Tunable White-Dimming	*RGB-RGBW-Tunable White-Dimming Wi-Fi control unit*
5961/G	Gateway Wi-Fi per centralina 5940/U e 5950/TW	*Gateway Wi-Fi for 5940/U and 5950/TW control unit*
5921/S	Amplificatore di segnale a 5 canali	*5 channels signal amplifier*

Gestione della luce / *Light management, see* p. 524

4 Scegliere il profilo di alluminio appropriato, da ordinare separatamente / *Choose the appropriate aluminium profile, to be ordered separately*

CODE	80340	80350	CODE	80340	80350	CODE	80340	80350	CODE	80340	80350
BARRA/STRIP/3E	✓	✗	**BARRA/STRIP/12**	✓	✓	**PA/01**	✓	✗	**PA/14**	✓	✓
BARRA/STRIP/3H	✓	✗	**BARRA/STRIP/16**	✓	✓	**PA/02**	✓	✗	**PA/15**	✓	✗
BARRA/STRIP/4	✓	✗	**BARRA/STRIP/17**	✓	✓	**PA/07**	✓	✓			
BARRA/STRIP/5	✓	✗	**BARRA/STRIP/18**	✗	✗	**PA/08**	✗	✗			
BARRA/STRIP/6	✓	✗	**BARRA/STRIP/19**	✓	✗	**PA/09**	✓	✗			
BARRA/STRIP/8	✗	✗	**BARRA/STRIP/22**	✗	✗	**PA/10**	✓	✓			
BARRA/STRIP/9	✓	✓	**BARRA/STRIP/23**	✗	✗	**PA/11**	✓	✗			
BARRA/STRIP/10	✓	✓	**BARRA/STRIP/24**	✓	✗	**PA/12**	✓	✓			
BARRA/STRIP/11	✓	✓	**BARRA/STRIP/25**	✓	✓	**PA/13**	✓	✗			

Profili in alluminio idonei per un'adeguata dissipazione / *Aluminium profiles suggested for a suitable heat dissipation.*

Kit emergenza disponibile su richiesta / *Emergency kit available upon request - p.545*

KIT/EMERGENZA/3H	Kit emergenza per LED fino a 3 ore	*Emergency kit for LED up to 3 hours*

Kit emergenza IP20, solo per uso interno. Utilizzabile con prodotti alimentati a 24Vdc fino a max 30W. Collegamento in parallelo / *Emergency Kit for indoor use only. In compliance with 24Vdc products up to 30W. Connection in parallel.*

80360 25W/m - 4760lm/m IP20



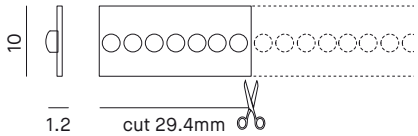

LED 2835
5m ROLL

LIFETIME
50.000h

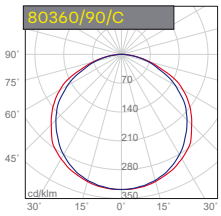

120°

H (m)	D (m)	Emax (lx)	Eav (lx)
1.0	3.1	1014	210
2.0	6.3	253	52
3.0	9.4	113	23

Striscia LED flessibile IP20. LED monocromatici montati su circuito flessibile bianco. Lunghezza 5m, lunghezza massima alimentabile per singola bobina: 5m. Fascio di luce per un risultato uniforme e senza interruzioni. Installazione su profili in alluminio, da ordinare separatamente. Alimentatore e unità di controllo non inclusi.

Flexible LED strip IP20. Monochrome LEDs mounted on flexible white circuit. Length 5m, maximum length allowed for each roll is: 5m. Light beam for a spotfree and homogeneous result. Installation on aluminium profiles, to be ordered separately. Power supply and control units not included.

80390 12.5W/m - 1830lm/m IP20

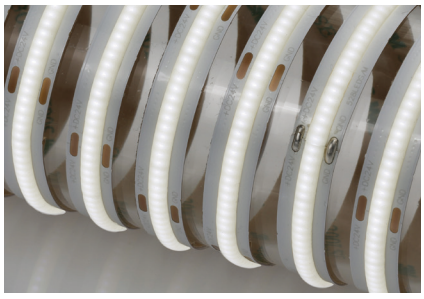

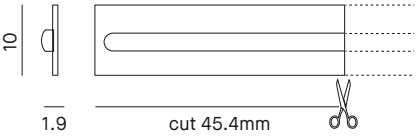

LED COB
5m ROLL

LIFETIME
36.000h

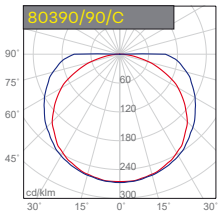

120°

H (m)	D (m)	Emax (lx)	Eav (lx)
1.0	3.8	444	36
2.0	7.5	111	9
3.0	11.2	49	4

Striscia LED flessibile IP20. LED COB montati su circuito flessibile bianco. Lunghezza 5m, lunghezza massima alimentabile per singola bobina: 5m. Fascio di luce per un risultato uniforme e senza interruzioni. Installazione su profili in alluminio, da ordinare separatamente. Alimentatore e unità di controllo non inclusi.

Flexible LED strip IP20. COB LEDs mounted on flexible white circuit. Length 5m, maximum length allowed for each roll is: 5m. Light beam for a spotfree and homogeneous result. Installation on aluminium profiles, to be ordered separately. Power supply and control units not included.

Consumo LED strip/metro - *LED strip/meter consumption*

	1m	2m	3m	4m	5m
80360	30W	51W	72.5W	88W	125W
80390	18.5W	26.5W	43.5W	49.5W	62.5W

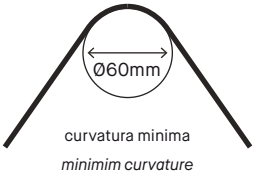

curvatura minima
minimim curvature

CRI >90 | Vdc 24 | DRIVER **NOT** INCLUDED | P parallel

1 Scegliere il codice prodotto / *Choose the product's code*

80360 IP20

5m	NOMINAL LM/m	REAL LM/m	W/m	CCT	CRI	LED/m	CUT mm
80360/90/2700K	4760	3082	25	2700K	>90	238	29.4
80360/90/C	4760	3090	25	3000K	>90	238	29.4
80360/90/N	5710	3698	25	4000K	>90	238	29.4

TAGLIO SU MISURA / *CUSTOMIZED LENGTH*

1cm
80360/90/2700K/1
80360/90/C/1
80360/90/N/1

80390 IP20

5m	NOMINAL LM/m	REAL LM/m	W/m	CCT	CRI	LED/m	CUT mm
80390/90/C	1830	1662	12.5	3000K	>90	528	45.4
80390/90/N	2000	1816	12.5	4000K	>90	528	45.4

TAGLIO SU MISURA / *CUSTOMIZED LENGTH*

1cm
80390/90/C/1
80390/90/N/1

2 Scegliere l'alimentatore 24Vdc appropriato, da ordinare separatamente / *Choose the 24Vdc appropriate power supply, to be ordered separately*

CODE IP20	W	max m		CODE IP20	W	max m		CODE IP67	W	max m		CODE IP67	W	max m	
		80360	**80390**			**80360**	**80390**			**80360**	**80390**			**80360**	**80390**
5855	20	0.5	1.0	**5990**	100	3.0	6.5	**5788**	25	0.5	1.5	**5784**	100	3.0	6.5
5988	30	1.0	2.0	**5677**	120	4.0	8.0	**5789**	40	1.0	2.5	**5672**	150	5.0	10.0
5989	60	2.0	4.0	**5675**	150	5.0	10.0	**5782**	60	2.0	4.0	**5676**	150	5.0	10.0
5674	70	2.0	4.5	**5671**	150	5.0	10.0	**5673**	70	2.0	4.5	**5947**	250	8.0	16.0
5678	75	2.5	5.0	**5796**	180	6.0	12.0	**5783**	75	2.5	5.0	**5786**	320	11.0	21.5

calcolo eseguito con tolleranza assorbimento +20% - *calculation with an electrical absorption tolerance of +20%*

DIMM. IP20	W	max m	
		80360	**80390**
5801	100	3.0	6.5
5802/T	100	3.0	6.5
DIMM. IP67	W	max m	
5724	100	3.0	6.5
5785/DALI	240	8.0	16.0

3 Scegliere l'unità di gestione appropriata, da ordinare separatamente / *Choose the appropriate control unit, to be ordered separately*

CODE	DESCRIZIONE	*DESCRIPTION*
5862	Dimmer PUSH/DIM 0/1-10V	*Dimmer PUSH/DIM 0/1-10V*
186155/DIMMER	Dimmer 1-10V monocolore	*Dimmer 1-10V mono-colour*
5854	Dimmer DALI monocolore	*DALI mono-colour dimmer*
5950/TW	Centralina di controllo Tunable White e Dimming	*Tunable White and Dimming control unit*
5951/C	Telecomando a 4 zone per centralina 5950/TW	*Remote controller 4 zones for 5950/TW control unit*
5952/T	Pannello Touch da parete a 4 zone per centralina 5950/TW	*Wall touch panel 4 zones for 5950/TW control unit*
5960/U	Centralina Wi-Fi RGB-RGBW-Tunable White-Dimming	*RGB-RGBW-Tunable White-Dimming Wi-Fi control unit*
5961/G	Gateway Wi-Fi per centralina 5940/U e 5950/TW	*Gateway Wi-Fi for 5940/U and 5950/TW control unit*
5921/S	Amplificatore di segnale a 5 canali	*5 channels signal amplifier*

Gestione della luce / *Light management, see* p. 524

4 Scegliere il profilo di alluminio appropriato, da ordinare separatamente / *Choose the appropriate aluminium profile, to be ordered separately*

CODE	80360	80390	CODE	80360	80390	CODE	80360	80390	CODE	80360	80390
BARRA/STRIP/3E	✗	✓	**BARRA/STRIP/12**	✓	✓	**PA/01**	✓	✓	**PA/14**	✓	✓
BARRA/STRIP/3H	✓	✓	**BARRA/STRIP/16**	✓	✓	**PA/02**	✓	✓	**PA/15**	✓	✓
BARRA/STRIP/4	✗	✓	**BARRA/STRIP/17**	✓	✓	**PA/07**	✓	✓			
BARRA/STRIP/5	✓	✓	**BARRA/STRIP/18**	✗	✗	**PA/08**	✓	✓			
BARRA/STRIP/6	✓	✓	**BARRA/STRIP/19**	✗	✓	**PA/09**	✓	✓			
BARRA/STRIP/8	✗	✓	**BARRA/STRIP/22**	✗	✓	**PA/10**	✓	✓			
BARRA/STRIP/9	✓	✓	**BARRA/STRIP/23**	✗	✓	**PA/11**	✓	✓			
BARRA/STRIP/10	✓	✓	**BARRA/STRIP/24**	✓	✓	**PA/12**	✓	✓			
BARRA/STRIP/11	✓	✓	**BARRA/STRIP/25**	✓	✓	**PA/13**	✓	✓			

Profili in alluminio idonei per un'adeguata dissipazione / *Aluminium profiles suggested for a suitable heat dissipation.*

Kit emergenza disponibile su richiesta / *Emergency kit available upon request - p.545*

KIT/EMERGENZA/3H	Kit emergenza per LED fino a 3 ore	*Emergency kit for LED up to 3 hours*

Kit emergenza IP20, solo per uso interno. Utilizzabile con prodotti alimentati a 24Vdc fino a max 30W. Collegamento in parallelo / *Emergency Kit for indoor use only. In compliance with 24Vdc products up to 30W. Connection in parallel.*

80400 24.5W/m - 3600lm/m IP20



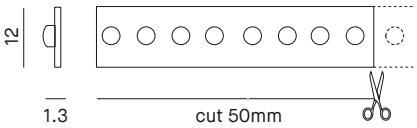

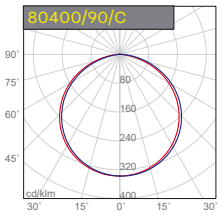

H (m)	D (m)	Emax (lx)	Eav (lx)
1.0	3.2	1119	251
2.0	6.4	280	63
3.0	9.6	124	28



Striscia LED flessibile IP20. LED monocromatici montati su circuito flessibile bianco. Lunghezza 3m, lunghezza massima alimentabile per singola bobina: 3m. Fascio di luce per un risultato uniforme e senza interruzioni. Installazione su profili in alluminio, da ordinare separatamente. Alimentatore e unità di controllo non inclusi.

Flexible LED strip IP20. Monochrome LEDs mounted on flexible white circuit. Length 3m, maximum length allowed for each roll is: 3m. Light beam for a spotfree and homogeneous result. Installation on aluminium profiles, to be ordered separately. Power supply and control units not included.

80500 28W/m - 4050lm/m IP20



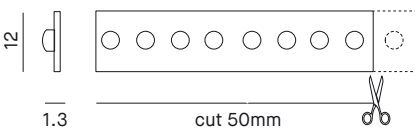

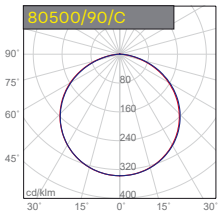

H (m)	D (m)	Emax (lx)	Eav (lx)
1.0	3.2	1234	278
2.0	6.4	308	69
3.0	9.6	137	31



Striscia LED flessibile IP20. LED monocromatici montati su circuito flessibile bianco. Lunghezza 3m, lunghezza massima alimentabile per singola bobina: 3m. Fascio di luce per un risultato uniforme e senza interruzioni. Installazione su profili in alluminio, da ordinare separatamente. Alimentatore e unità di controllo non inclusi.

Flexible LED strip IP20. Monochrome LEDs mounted on flexible white circuit. Length 3m, maximum length allowed for each roll is: 3m. Light beam for a spotfree and homogeneous result. Installation on aluminium profiles, to be ordered separately. Power supply and control units not included.

Consumo LED strip/metro - *LED strip/meter consumption*

	1m	2m	3m	4m	5m
80400	24W	48W	73.5W	--	--
80500	25W	50W	84W	--	--

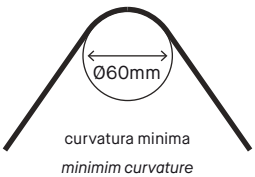

LED 2835 3m ROLL | LIFETIME 50.000h | CRI >90 | Vdc 24 | DRIVER **NOT** INCLUDED | P parallel | III

5 ANNI DI GARANZIA · YEARS OF GUARANTEE

1 Scegliere il codice prodotto / *Choose the product's code*

80400 IP20

3m	NOMINAL LM/m	REAL LM/m	W/m	CCT	CRI	LED/m	CUT mm
80400/90/2700K	3600	3316	24.5	2700K	>90	160	50
80400/90/C	3600	3316	24.5	3000K	>90	160	50
80400/90/N	4200	3979	24.5	4000K	>90	160	50

TAGLIO SU MISURA / *CUSTOMIZED LENGTH*

1cm
80400/90/2700K/1
80400/90/C/1
80400/90/N/1

80500 IP20

3m	NOMINAL LM/m	REAL LM/m	W/m	CCT	CRI	LED/m	CUT mm
80500/90/2700K	4050	3658	28	2700K	>90	160	50
80500/90/C	4050	3658	28	3000K	>90	160	50
80500/90/N	4700	4260	28	4000K	>90	160	50

TAGLIO SU MISURA / *CUSTOMIZED LENGTH*

1cm
80500/90/2700K/1
80500/90/C/1
80500/90/N/1

2 Scegliere l'alimentatore 24Vdc appropriato, da ordinare separatamente / *Choose the 24Vdc appropriate power supply, to be ordered separately*

CODE IP20	W	max m		CODE IP20	W	max m		CODE IP67	W	max m		CODE IP67	W	max m	
		80400	**80500**			**80400**	**80500**			**80400**	**80500**			**80400**	**80500**
5855	20	0.5	0.5	**5990**	100	3.5	3.0	**5788**	25	1.0	0.5	**5784**	100	3.5	3.0
5988	30	0.5	0.5	**5677**	120	4.0	3.5	**5789**	40	1.5	1.0	**5672**	150	5.0	4.5
5989	60	2.0	1.5	**5675**	150	5.0	4.5	**5782**	60	2.0	1.5	**5676**	150	5.0	4.5
5674	70	2.5	2.0	**5671**	150	5.0	4.5	**5673**	70	2.5	2.0	**5947**	250	8.0	7.0
5678	75	2.5	2.0	**5796**	180	6.0	5.0	**5783**	75	2.5	2.0	**5786**	320	11.0	9.5

DIMM. IP20	W	max m	
		80400	**80500**
5801	100	3.5	3.0
5802/T	100	3.5	3.0
DIMM. IP67	W	max m	
5724	100	3.5	3.0
5785/DALI	240	8.0	7.0

calcolo eseguito con tolleranza assorbimento +20% - *calculation with an electrical absorption tolerance of +20%*

3 Scegliere l'unità di gestione appropriata, da ordinare separatamente / *Choose the appropriate control unit, to be ordered separately*

CODE	DESCRIZIONE	*DESCRIPTION*
5862	Dimmer PUSH/DIM 0/1-10V	*Dimmer PUSH/DIM 0/1-10V*
186155/DIMMER	Dimmer 1-10V monocolore	*Dimmer 1-10V mono-colour*
5854	Dimmer DALI monocolore	*DALI mono-colour dimmer*
5950/TW	Centralina di controllo Tunable White e Dimming	*Tunable White and Dimming control unit*
5951/C	Telecomando a 4 zone per centralina 5950/TW	*Remote controller 4 zones for 5950/TW control unit*
5952/T	Pannello Touch da parete a 4 zone per centralina 5950/TW	*Wall touch panel 4 zones for 5950/TW control unit*
5960/U	Centralina Wi-Fi RGB-RGBW-Tunable White-Dimming	*RGB-RGBW-Tunable White-Dimming Wi-Fi control unit*
5961/G	Gateway Wi-Fi per centralina 5940/U e 5950/TW	*Gateway Wi-Fi for 5940/U and 5950/TW control unit*
5921/S	Amplificatore di segnale a 5 canali	*5 channels signal amplifier*

Gestione della luce / *Light management, see* p. 524

4 Scegliere il profilo di alluminio appropriato, da ordinare separatamente / *Choose the appropriate aluminium profile, to be ordered separately*

CODE	80400	80500	CODE	80400	80500	CODE	80400	80500	CODE	80400	80500
BARRA/STRIP/3E	✗	✗	**BARRA/STRIP/12**	✓	✓	**PA/01**	✓	✓	**PA/14**	✓	✓
BARRA/STRIP/3H	✓	✓	**BARRA/STRIP/16**	✓	✓	**PA/02**	✓	✓	**PA/15**	✓	✓
BARRA/STRIP/4	✗	✗	**BARRA/STRIP/17**	✓	✓	**PA/07**	✓	✓			
BARRA/STRIP/5	✗	✗	**BARRA/STRIP/18**	✗	✗	**PA/08**	✗	✗			
BARRA/STRIP/6	✗	✗	**BARRA/STRIP/19**	✗	✗	**PA/09**	✗	✗			
BARRA/STRIP/8	✗	✗	**BARRA/STRIP/22**	✗	✗	**PA/10**	✓	✓			
BARRA/STRIP/9	✓	✓	**BARRA/STRIP/23**	✗	✗	**PA/11**	✓	✓			
BARRA/STRIP/10	✓	✓	**BARRA/STRIP/24**	✓	✓	**PA/12**	✓	✓			
BARRA/STRIP/11	✓	✓	**BARRA/STRIP/25**	✓	✓	**PA/13**	✓	✓			

Profili in alluminio idonei per un'adeguata dissipazione / *Aluminium profiles suggested for a suitable heat dissipation.*

Kit emergenza disponibile su richiesta / *Emergency kit available upon request - p.545*

KIT/EMERGENZA/3H	Kit emergenza per LED fino a 3 ore	*Emergency kit for LED up to 3 hours*

Kit emergenza IP20, solo per uso interno. Utilizzabile con prodotti alimentati a 24Vdc fino a max 30W. Collegamento in parallelo / *Emergency Kit for indoor use only. In compliance with 24Vdc products up to 30W. Connection in parallel.*



Mistral, 13100 Aix-en-Provence, France
Credit photo: Christophe Pozzo Di Borgo
Lighting Design: LM5P, Aix en Provence, France

24VDC COLOUR

Le strisce colorate 24Vdc sono la soluzione ideale per realizzare progetti d'illuminazione dove l'obiettivo primario è la coniugazione di colori e forme, enfatizzando linee e ambienti in modo creativo e dinamico. Disponibili per applicazioni da interno e da esterno e con diversi profili di alluminio per completarne l'installazione.

The 24Vdc coloured strips are the ideal solution for creating lighting projects where the primary objective is the combination of colours and shapes, emphasizing lines and environments in a creative and dynamic way. Available for indoor and outdoor applications and with different aluminum profiles to complete the installation.

Mistral, 13100 Aix-en-Provence, France
Credit photo: Christophe Pozzo Di Borgo
Lighting Design: LM5P, Aix en Provence, France



80321/RGB IP20

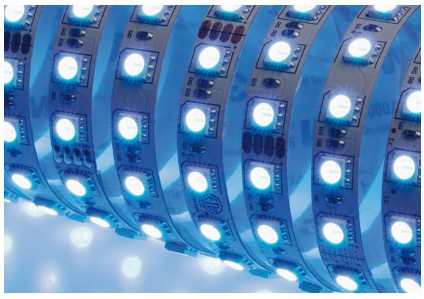

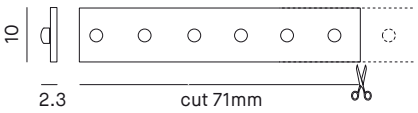

Striscia LED flessibile IP20. LED RGB montati su circuito flessibile bianco. Lunghezza 5m, lunghezza massima alimentabile per singola bobina: 5m. Fascio di luce per un risultato uniforme e senza interruzioni. Installazione su profili in alluminio, da ordinare separatamente. Alimentatore e unità di controllo non inclusi.

Flexible LED strip IP20. RGB LEDs mounted on flexible white circuit. Length 5m, maximum length allowed for each roll is: 5m. Light beam for a spotfree and homogeneous result. Installation on aluminium profiles, to be ordered separately. Power supply and control units not included.

80331/RGB IP67

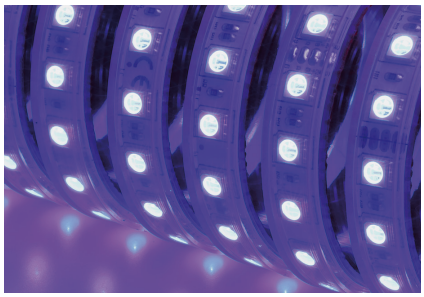

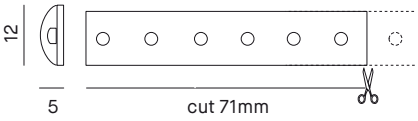

BIADESIVO 3M
3M DOUBLE-SIDE TAPE

Striscia LED IP67 flessibile. LED RGB montati su circuito flessibile bianco, in un tubo in silicone trasparente con nastro biadesivo 3M sul retro. Lunghezza 5m, lunghezza massima alimentabile per singola bobina: 5m. Kit tappi di chiusura IP e 10 clip con viti, incluso nella confezione, ordinabile separatamente cod. **KIT/ LS01/TAPPI.** Installazione con clips o su profilo in alluminio da ordinare separatamente. Alimentatore e unità di controllo non inclusi.

Flexible LED strip IP67. RGB LEDs mounted on flexible white circuit inside transparent silicone tube with double-sided 3M tape on the back. Length 5m, maximum length allowed for each roll is: 5m. Included in the package, IP end caps kit, 10 fixing clips with screws, to be ordered separately cod. **KIT/LS01/TAPPI.** *Installation using clips or aluminium profiles, to be ordered separately. Power supply and control units not included.*

Consumo LED strip/metro - *LED strip/meter consumption*				
1m	2m	3m	4m	5m
17W	34W	48.5W	58W	70W

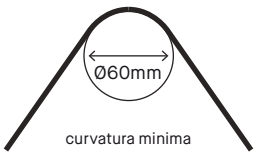

curvatura minima
minimim curvature

LED 5050
5m ROLL

LIFETIME
50.000h

Vdc
24

DRIVER **NOT**
INCLUDED

P
parallel

1 Scegliere il codice prodotto / *Choose the product's code*

80321 IP20	80331 IP67							
5m	5m	NOMINAL LM/m	REAL LM/m	W/m	CCT	CRI	LED/m	CUT mm
80321/RGB	**80331/RGB**	990	550	14	--	--	84	71

TAGLIO SU MISURA / *CUSTOMIZED LENGTH*

1cm	1cm
80321/RGB/1	**80331/RGB/1**

2 Scegliere l'alimentatore 24Vdc appropriato, da ordinare separatamente / *Choose the 24Vdc appropriate power supply, to be ordered separately*

CODE IP20	W	max m	CODE IP20	W	max m	CODE IP67	W	max m	CODE IP67	W	max m
5855	20	1.0	**5990**	100	6.0	**5788**	25	1.5	**5784**	100	6.0
5988	30	1.5	**5677**	120	7.0	**5789**	40	2.5	**5672**	150	9.0
5989	60	3.5	**5675**	150	9.0	**5782**	60	3.5	**5676**	150	9.0
5674	70	4.0	**5671**	150	9.0	**5673**	70	4.0	**5947**	250	14.0
5678	75	4.5	**5796**	180	10.5	**5783**	75	4.5	**5786**	320	19.0

calcolo eseguito con tolleranza assorbimento +20% - *calculation with an electrical absorption tolerance of +20%*

DIMM. IP20	W	max m	DIMM. IP67	W	max m
5801	100	6.0	**5724**	100	N.A.
5802/T	100	N.A.	**5785/DALI**	240	N.A.

3 Scegliere l'unità di gestione appropriata, da ordinare separatamente / *Choose the appropriate control unit, to be ordered separately*

CODE	DESCRIZIONE	*DESCRIPTION*
5834	Dimmer DALI multicanale	*DALI multi-channel dimmer*
5920/RGB	Centralina RGB con telecomando	*RGB Control unit with remote controller*
5940/U	Centralina RGB-RGBW-Tunable White-Dimming	*RGB-RGBW-Tunable White-Dimming control unit*
5941/C	Telecomando a 4 zone per centralina 5940/U	*Remote controller 4 zones for 5940/U control unit*
5942/T	Pannello touch da parete a 4 zone per centralina 5940/U	*Wall touch panel 4 zones for 5940/U control unit*
5960/U	Centralina Wi-Fi RGB-RGBW-Tunable White-Dimming	*RGB-RGBW-Tunable White-Dimming Wi-Fi control unit*
5921/S	Amplificatore di segnale a 5 canali	*5 channels signal amplifier*
5834/DMX	Centralina RGB/RGBW DMX	*RGB/RGBW DMX Control unit*
5863/RGB	RGB Dimmer PUSH	*RGB Dimmer PUSH*

Gestione della luce / *Light management, see* p. 524

4 Scegliere il profilo di alluminio appropriato, da ordinare separatamente / *Choose the appropriate aluminium profile, to be ordered separately*

CODE	80321	80331	CODE	80321	80331	CODE	80321	80331	CODE	80321	80331
BARRA/STRIP/3E	✓	✗	**BARRA/STRIP/12**	✓	✓	**PA/01**	✓	✗	**PA/14**	✓	✓
BARRA/STRIP/3H	✓	✗	**BARRA/STRIP/16**	✓	✓	**PA/02**	✓	✗	**PA/15**	✓	✗
BARRA/STRIP/4	✓	✗	**BARRA/STRIP/17**	✓	✓	**PA/07**	✓	✓			
BARRA/STRIP/5	✓	✗	**BARRA/STRIP/18**	✗	✗	**PA/08**	✓	✗			
BARRA/STRIP/6	✓	✗	**BARRA/STRIP/19**	✓	✗	**PA/09**	✓	✗			
BARRA/STRIP/8	✓	✗	**BARRA/STRIP/22**	✓	✗	**PA/10**	✓	✓			
BARRA/STRIP/9	✓	✓	**BARRA/STRIP/23**	✓	✗	**PA/11**	✓	✗			
BARRA/STRIP/10	✓	✓	**BARRA/STRIP/24**	✓	✓	**PA/12**	✓	✓			
BARRA/STRIP/11	✓	✓	**BARRA/STRIP/25**	✓	✓	**PA/13**	✓	✗			

Profili in alluminio idonei per un'adeguata dissipazione / *Aluminium profiles suggested for a suitable heat dissipation.*

80322/RGBW

IP20

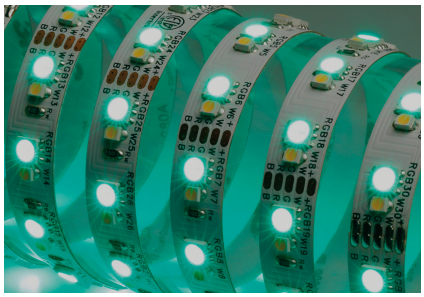

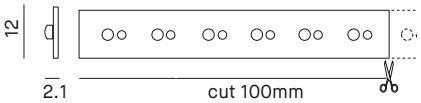

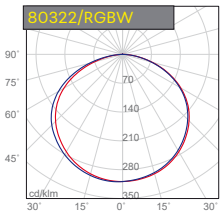

H (m)	D (m)	Emax (lx)	Eav (lx)
1.0	3.7	289	53
2.0	7.5	72	13
3.0	11.0	32	6



Striscia LED flessibile IP20. LED RGB + LED monocromatico montati su circuito flessibile bianco. Lunghezza 5m, lunghezza massima alimentabile per singola bobina: 5m. Fascio di luce per un risultato uniforme e senza interruzioni. Installazione su profili in alluminio, da ordinare separatamente. Alimentatore e unità di controllo non inclusi.

Flexible LED strip IP20. RGB + monochrome LEDs mounted on flexible white circuit. Length 5m, maximum length allowed for each roll is: 5m. Light beam for a spotfree and homogeneous result. Installation on aluminium profiles, to be ordered separately. Power supply and control units not included.

80332/RGBW

IP65

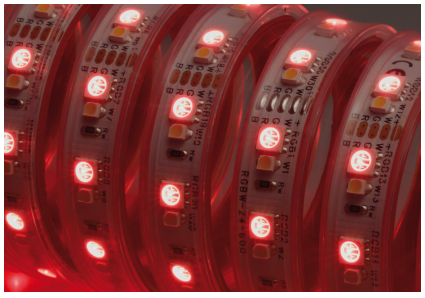

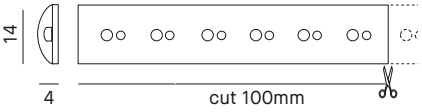

BIADESIVO 3M
3M DOUBLE-SIDE TAPE

Striscia LED IP65 flessibile. LED RGBW montati su circuito flessibile bianco, in un tubo in silicone trasparente con nastro biadesivo 3M sul retro. Lunghezza 5m, lunghezza massima alimentabile per singola bobina: 5m. Kit tappi di chiusura IP e 10 clip con viti, incluso nella confezione, ordinabile separatamente cod. **KIT/ LS02/TAPPI.** Installazione con clips o su profilo in alluminio da ordinare separatamente. Alimentatore e unità di controllo non inclusi.

*Flexible LED strip IP65. RGBW LEDs mounted on flexible white circuit inside transparent silicone tube with double-sided 3M tape on the back. Length 5m, maximum length allowed for each roll is: 5m. Included in the package, IP end caps kit, 10 fixing clips with screws, to be ordered separately cod. **KIT/LS02/TAPPI**. Installation using clips or aluminium profiles, to be ordered separately. Power supply and control units not included.*

Consumo LED strip/metro - *LED strip/meter consumption*				
1m	2m	3m	4m	5m
18W	34W	48W	57W	67.5W

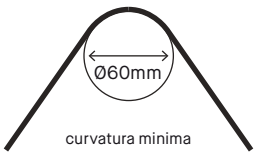

LED5050+3528
5m ROLL

LIFETIME
50.000h

Vdc
24

DRIVER **NOT**
INCLUDED

P
parallel





1 Scegliere il codice prodotto / *Choose the product's code*

80322 IP20	80332 IP65							
5m	5m	NOMINAL LM/m	REAL LM/m	W/m	CCT	CRI	LED/m	CUT mm
80322/RGBW	**80332/RGBW**	1380	937	13.5	RGB+3000K	>80	60+60	100

TAGLIO SU MISURA / *CUSTOMIZED LENGTH*

1cm	1cm
80322/RGBW/1	**80332/RGBW/1**

2 Scegliere l'alimentatore 24Vdc appropriato, da ordinare separatamente / *Choose the 24Vdc appropriate power supply, to be ordered separately*

CODE IP20	W	max m	CODE IP20	W	max m	CODE IP67	W	max m	CODE IP67	W	max m
5855	20	1.0	**5990**	100	6.0	**5788**	25	1.5	**5784**	100	6.0
5988	30	1.5	**5677**	120	7.5	**5789**	40	2.5	**5672**	150	9.0
5989	60	3.5	**5675**	150	9.0	**5782**	60	3.5	**5676**	150	9.0
5674	70	4.0	**5671**	150	9.0	**5673**	70	4.0	**5947**	250	14.5
5678	75	4.5	**5796**	180	11.0	**5783**	75	4.5	**5786**	320	20.0

calcolo eseguito con tolleranza assorbimento +20% - *calculation with an electrical absorption tolerance of +20%*

3 Scegliere l'unità di gestione appropriata, da ordinare separatamente / *Choose the appropriate control unit, to be ordered separately*

CODE	DESCRIZIONE	*DESCRIPTION*
5834	Dimmer DALI multicanale	*DALI multi-channel dimmer*
5930/RGBW	Centralina RGBW con telecomando	*RGBW Control unit with remote controller*
5940/U	Centralina RGB-RGBW-Tunable White-Dimming	*RGB-RGBW-Tunable White-Dimming control unit*
5941/C	Telecomando a 4 zone per centralina 5940/U	*Remote controller 4 zones for 5940/U control unit*
5942/T	Pannello touch da parete a 4 zone per centralina 5940/U	*Wall touch panel 4 zones for 5940/U control unit*
5960/U	Centralina Wi-Fi RGB-RGBW-Tunable White-Dimming	*RGB-RGBW-Tunable White-Dimming Wi-Fi control unit*
5921/S	Amplificatore di segnale a 5 canali	*5 channels signal amplifier*
5834/DMX	Centralina RGB/RGBW DMX	*RGB/RGBW DMX Control unit*

Gestione della luce / *Light management, see* p. 524

4 Scegliere il profilo di alluminio appropriato, da ordinare separatamente / *Choose the appropriate aluminium profile, to be ordered separately*

CODE	80322	80332	CODE	80322	80332	CODE	80322	80332	CODE	80322	80332
BARRA/STRIP/3E	✓	✗	**BARRA/STRIP/12**	✓	✓	**PA/01**	✓	✗	**PA/14**	✓	✓
BARRA/STRIP/3H	✓	✗	**BARRA/STRIP/16**	✓	✓	**PA/02**	✓	✗	**PA/15**	✓	✗
BARRA/STRIP/4	✓	✗	**BARRA/STRIP/17**	✓	✓	**PA/07**	✓	✓			
BARRA/STRIP/5	✓	✗	**BARRA/STRIP/18**	✗	✗	**PA/08**	✗	✗			
BARRA/STRIP/6	✓	✗	**BARRA/STRIP/19**	✓	✗	**PA/09**	✗	✗			
BARRA/STRIP/8	✗	✗	**BARRA/STRIP/22**	✓	✗	**PA/10**	✓	✓			
BARRA/STRIP/9	✓	✓	**BARRA/STRIP/23**	✓	✗	**PA/11**	✓	✗			
BARRA/STRIP/10	✓	✓	**BARRA/STRIP/24**	✓	✓	**PA/12**	✓	✓			
BARRA/STRIP/11	✓	✓	**BARRA/STRIP/25**	✓	✓	**PA/13**	✓	✗			

Profili in alluminio idonei per un'adeguata dissipazione / *Aluminium profiles suggested for a suitable heat dissipation.*

80371/90/DIN IP20



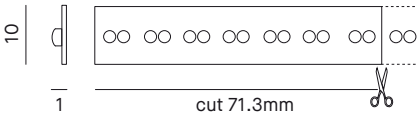

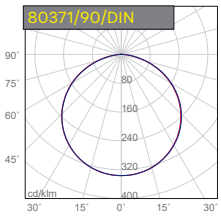

H (m)	D (m)	Emax (lx)	Eav (lx)
1.0	3.2	522	117
2.0	6.4	131	29
3.0	9.6	68	13



Striscia LED flessibile IP20. Doppio LED monocromatico montati su circuito flessibile bianco. Lunghezza 5m, lunghezza massima alimentabile per singola bobina: 5m. Fascio di luce per un risultato uniforme e senza interruzioni. Installazione su profili in alluminio, da ordinare separatamente. Alimentatore e unità di controllo non inclusi.

Flexible LED strip IP20. Double monochrome LEDs mounted on flexible white circuit. Length 5m, maximum length allowed for each roll is: 5m. Light beam for a spotfree and homogeneous result. Installation on aluminium profiles, to be ordered separately. Power supply and control units not included.

Consumo LED strip/metro - *LED strip/meter consumption*				
1m	2m	3m	4m	5m
19.2W	35W	50W	60W	67.5W

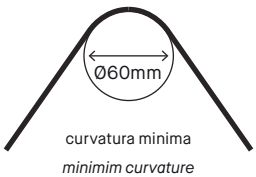

curvatura minima

minimim curvature

LED 2835 5m ROLL | LIFETIME 50.000h | Vdc 24 | DRIVER **NOT** INCLUDED | P parallel | DINAMIC

3 ANNI DI GARANZIA · 3 YEARS OF GUARANTEE ·

1 Scegliere il codice prodotto / *Choose the product's code*

80371 IP20

5m	NOMINAL LM/m	REAL LM/m	W/m	CCT	CRI	LED/m	CUT mm
80371/90/DIN	1800	1693	13.5	2400K-2600K	>90	112+112	71.3

TAGLIO SU MISURA / *CUSTOMIZED LENGTH*

1cm
80371/90/DIN/1

2 Scegliere l'alimentatore 24Vdc appropriato, da ordinare separatamente / *Choose the 24Vdc appropriate power supply, to be ordered separately*

CODE IP20	W	max m	CODE IP20	W	max m	CODE IP67	W	max m	CODE IP67	W	max m
5855	20	1.0	**5990**	100	7.0	**5788**	25	1.0	**5784**	100	7.0
5988	30	1.5	**5677**	120	8.5	**5789**	40	2.5	**5672**	150	10.5
5989	60	4.0	**5675**	150	10.5	**5782**	60	4.0	**5676**	150	10.5
5674	70	5.0	**5671**	150	10.5	**5673**	70	5.0	**5947**	250	17.0
5678	75	5.0	**5796**	180	12.5	**5783**	75	5.0	**5786**	320	23.0

calcolo eseguito con tolleranza assorbimento +20% - *calculation with an electrical absorption tolerance of +20%*

3 Scegliere l'unità di gestione appropriata, da ordinare separatamente / *Choose the appropriate control unit, to be ordered separately*

CODE	DESCRIZIONE	*DESCRIPTION*
5950/TW	Centralina di controllo Tunable White e Dimming	*Tunable White and Dimming control unit*
5951/C	Telecomando a 4 zone per centralina 5950/TW	*Remote controller 4 zones for 5950/TW control unit*
5952/T	Pannello Touch da parete a 4 zone per centralina 5950/TW	*Wall touch panel 4 zones for 5950/TW control unit*
5960/U	Centralina Wi-Fi RGB-RGBW-Tunable White-Dimming	*RGB-RGBW-Tunable White-Dimming Wi-Fi control unit*
5961/G	Gateway Wi-Fi per centralina 5940/U e 5950/TW	*Gateway Wi-Fi for 5940/U and 5950/TW control unit*
5921/S	Amplificatore di segnale a 5 canali	*5 channels signal amplifier*

Gestione della luce / *Light management, see* p. 524

4 Scegliere il profilo di alluminio appropriato, da ordinare separatamente / *Choose the appropriate aluminium profile, to be ordered separately*

CODE	80371	CODE	80371	CODE	80371	CODE	80371
BARRA/STRIP/3E	✓	**BARRA/STRIP/12**	✓	**PA/01**	✓	**PA/14**	✓
BARRA/STRIP/3H	✓	**BARRA/STRIP/16**	✓	**PA/02**	✓	**PA/15**	✓
BARRA/STRIP/4	✓	**BARRA/STRIP/17**	✓	**PA/07**	✓		
BARRA/STRIP/5	✓	**BARRA/STRIP/18**	✗	**PA/08**	✓		
BARRA/STRIP/6	✓	**BARRA/STRIP/19**	✓	**PA/09**	✓		
BARRA/STRIP/8	✓	**BARRA/STRIP/22**	✓	**PA/10**	✓		
BARRA/STRIP/9	✓	**BARRA/STRIP/23**	✓	**PA/11**	✓		
BARRA/STRIP/10	✓	**BARRA/STRIP/24**	✓	**PA/12**	✓		
BARRA/STRIP/11	✓	**BARRA/STRIP/25**	✓	**PA/13**	✓		

Profili in alluminio idonei per un'adeguata dissipazione / *Aluminium profiles suggested for a suitable heat dissipation.*

KIT/CONN/AN



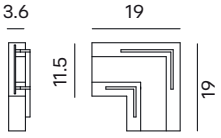

Connettore plastico angolare strip to strip. Kit composto da 5pz.
Plastic strip to strip angular connector. Kit includes 5pcs.

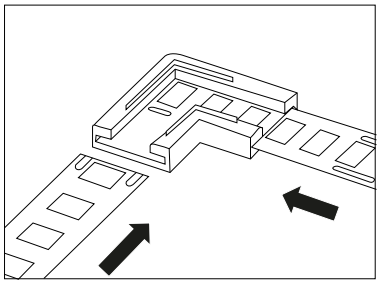

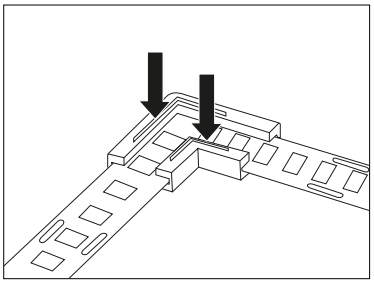

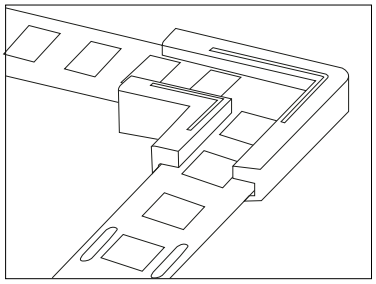

KIT/CONN/SS



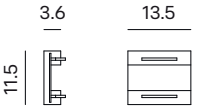

Connettore plastico lineare strip to strip. Kit composto da 5pz.
Plastic strip to strip linear connector. Kit includes 5pcs.

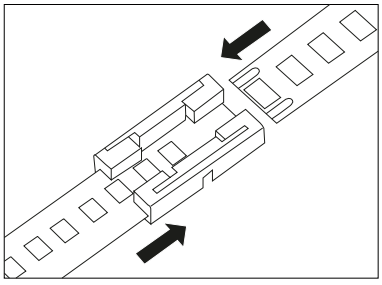

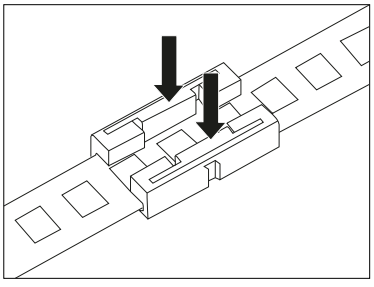

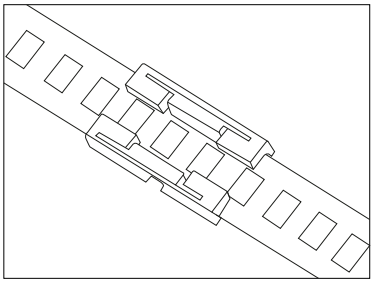

KIT/CONN/DS



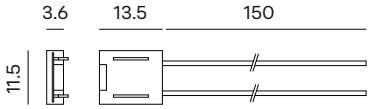

Connettore plastico per alimentazione driver strip. Kit composto da 5pz.
Plastic driver to strip connector. Kit includes 5pcs.

KIT/CONN/SCS

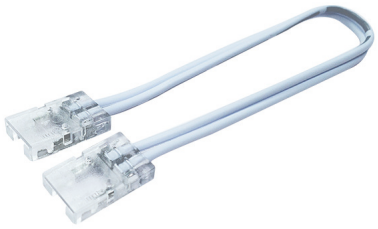

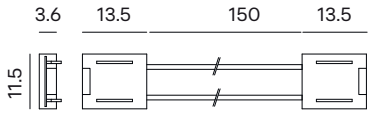

Connettore plastico strip cavo strip. Kit composto da 5pz.
Plastic strip-cable-strip connector. Kit includes 5pcs.

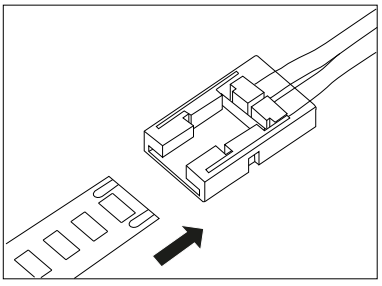

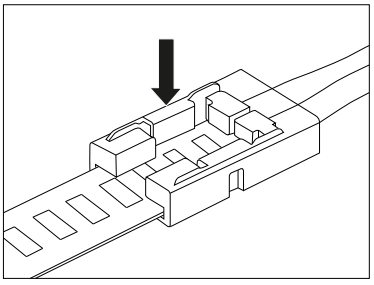

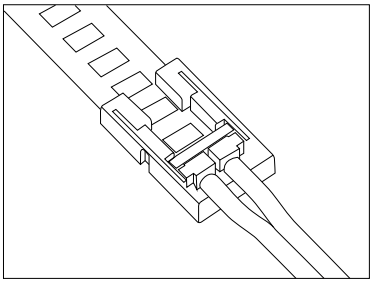

Compatibilità
LED STRIP
LED STRIP compatibility

48092	50041	50092	70002	70042	70092	80160	80200	80300	80340	80360	80390	80400	80500	48102	50051	50102	70012	70052	70102	70220	70230	80310	80350	80321	80322	80331	80332	80371
✓	✗	✗	✗	✗	✓	✗	✗	✓	✗	✓	✓	✗	✗	✗	✗	✗	✗	✗	✗	✗	✗	✗	✗	✗	✗	✗	✗	✗
INDOOR LIGHT														OUTDOOR LIGHT										COLOUR LIGHT				

Compatibilità
PROFILI ALLUMINIO
ALUMINIUM PROFILES compatibility

BARRA/STRIP/3H	BARRA/STRIP/3E	BARRA/STRIP/10	BARRA/STRIP/18	BARRA/STRIP/19	BARRA/STRIP/23	BARRA/STRIP/25	PA/01	PA/02	PA/08	PA/11	PA12	PA/13	PA/14	PA/15	BARRA/STRIP/4	BARRA/STRIP/5	BARRA/STRIP/9	BARRA/STRIP/16	BARRA/STRIP/17	BARRA/STRIP/24	PA/07	PA/09	PA/10	BARRA/STRIP/6	BARRA/STRIP/8	BARRA/STRIP/11	BARRA/STRIP/12	BARRA/STRIP/13
✓	✓	✓	✗	✓	✓	✓	✓	✓	✓	✓	✓	✓	✓	✓	✓	✓	✓	✓	✓	✓	✓	✓	✓	✓	✓	✓	✓	✓
DA SUPERFICIE/*SURFACE MOUNTED*															DA INCASSO/*RECESSED-MOUNTED*									ANGOLARE/*ANGLED*				



FLEX 24VDC

Le FLEX sono strisce incapsulate in silicone flessibile IP65, particolarmente indicata per le installazioni outdoor. Versatili e personalizzabili, la principale caratteristica è la loro flessibilità: seguono le curve di oggetti, strutture, locali ed edifici - orizzontalmente e verticalmente - creando uno spazio valorizzato e dinamico.

FLEX are strips encapsulated in IP65 flexible silicone, particularly suitable for outdoor installations. Versatile and customisable, their main feature is their flexibility: they follow the curves of objects, structures, rooms and buildings - horizontally and vertically - creating an enhanced and dynamic space.



FL01 9.6W/m - 966lm/m IP67

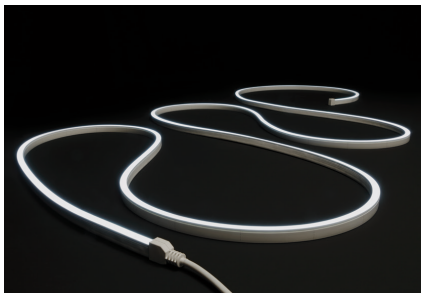

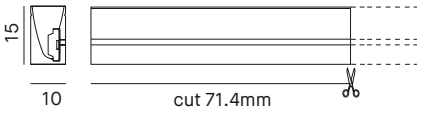

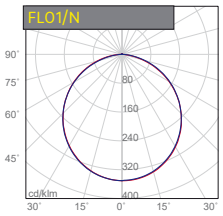

H (m)	D (m)	Emax (lx)	Eav (lx)
1.0	3.0	97	24
2.0	6.0	24	6
3.0	9.0	11	3



FL02 11.5W/m - 1380lm/m IP67

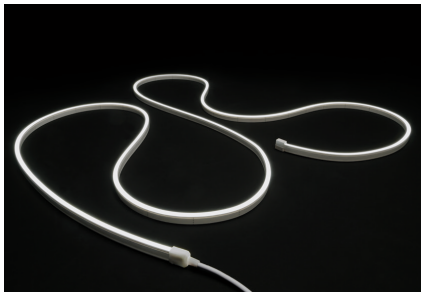

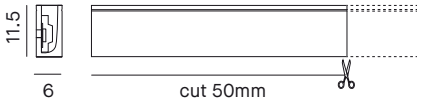

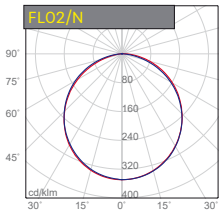

H (m)	D (m)	Emax (lx)	Eav (lx)
1.0	3.0	121	29
2.0	6.0	30	7
3.0	9.0	13	3



Linea luminosa LED flessibile IP67, che permette linee dritte o curve senza interruzioni di luce. LED monocromatici montati su circuito flessibile incapsulato in silicone bianco (lato esterno) e opalescente (lato LED). Lunghezza 5m, lunghezza massima alimentabile per singola bobina: 5m. Installazione a superficie con clips o su profilo in alluminio da ordinare separatamente. Alimentatore e unità di controllo non inclusi.
Flexible linear IP67 LED light allowing spotfree straight or curved lines. Monochrome LEDs mounted on flexible circuit, encapsulated in white (outside) and milky (LED side) silicone finish. Length 5m, maximum length that can be powered per each single roll: 5m. Surface-mounted installation using clips or aluminium profile to be ordered separately. Power supply and control units not included.

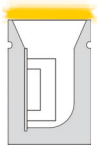

minimo raggio di curvatura
min curvature radius
FL01

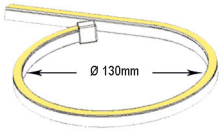

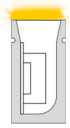

minimo raggio di curvatura
min curvature radius
FL02

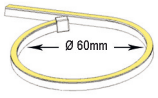

tipologia di curvatura
types of curvature



LED 2835 5m ROLL | LIFETIME 50.000h | CRI >80 | Vdc 24 | DRIVER **NOT** INCLUDED | P parallel | III

3 ANNI DI GARANZIA · YEARS OF GUARANTEE

1 Scegliere il codice prodotto / *Choose the product's code*

FL01 - IP67

5m	NOMINAL LM/m	REAL LM/m	W/m	CCT	CRI	LED/m	CUT mm
FL01/C	966	276	9.6	3000K	>80	84	71.4
FL01/N	966	276	9.6	4000K	>80	84	71.4
FL01/F	966	276	9.6	6000K	>80	84	71.4

TAGLIO SU MISURA / *CUSTOMIZED LENGTH*

1cm
FL01/C/1
FL01/N/1
FL01/F/1

FL02 - IP67

5m	NOMINAL LM/m	REAL LM/m	W/m	CCT	CRI	LED/m	CUT mm
FL02/C	1380	345	11.5	3000K	>80	120	50
FL02/N	1380	345	11.5	4000K	>80	120	50
FL02/F	1380	345	11.5	6000K	>80	120	50

TAGLIO SU MISURA / *CUSTOMIZED LENGTH*

1cm
FL02/C/1
FL02/N/1
FL02/F/1

2 Scegliere l'alimentatore 24Vdc appropriato, da ordinare separatamente / *Choose the 24Vdc appropriate power supply, to be ordered separately*

CODE IP20	W	max m		CODE IP20	W	max m		CODE IP67	W	max m		CODE IP67	W	max m	
		FL01	FL02			FL01	FL02			FL01	FL02			FL01	FL02
5855	20	2.5	1.5	**5990**	100	12.5	9.5	**5788**	25	3.0	2.5	**5784**	100	12.5	9.5
5988	30	3.5	2.5	**5677**	120	15.0	11.5	**5789**	40	5.0	4.0	**5672**	150	19.0	14.5
5989	60	7.5	5.5	**5675**	150	19.0	14.5	**5782**	60	7.5	5.5	**5676**	150	19.0	14.5
5674	70	8.5	6.5	**5671**	150	19.0	14.5	**5673**	70	8.5	6.5	**5947**	250	30.0	23.0
5678	75	9.5	7.0	**5796**	180	22.5	17.0	**5783**	75	9.5	7.0	**5786**	320	40.5	31.0

calcolo eseguito con tolleranza assorbimento +20% - *calculation with an electrical absorption tolerance of +20%*

DIMM. IP20	W	max m	
		FL01	FL02
5801	100	12.5	9.5
5802/T	100	12.5	9.5
DIMM. IP67	W	max m	
5724	100	12.5	9.5
5785/DALI	240	30.0	23.0

3 Scegliere l'unità di gestione appropriata, da ordinare separatamente / *Choose the appropriate control unit, to be ordered separately*

CODE	DESCRIZIONE	*DESCRIPTION*
5862	Dimmer PUSH/DIM 0/1-10V	*Dimmer PUSH/DIM 0/1-10V*
186155/DIMMER	Dimmer 1-10V monocolore	*Dimmer 1-10V mono-colour*
5854	Dimmer DALI monocolore	*DALI mono-colour dimmer*
5950/TW	Centralina di controllo Tunable White e Dimming	*Tunable White and Dimming control unit*
5951/C	Telecomando a 4 zone per centralina 5950/TW	*Remote controller 4 zones for 5950/TW control unit*
5952/T	Pannello Touch da parete a 4 zone per centralina 5950/TW	*Wall touch panel 4 zones for 5950/TW control unit*
5960/U	Centralina Wi-Fi RGB-RGBW-Tunable White-Dimming	*RGB-RGBW-Tunable White-Dimming Wi-Fi control unit*
5961/G	Gateway Wi-Fi per centralina 5940/U e 5950/TW	*Gateway Wi-Fi for 5940/U and 5950/TW control unit*
5921/S	Amplificatore di segnale a 5 canali	*5 channels signal amplifier*

Gestione della luce / *Light management, see* p. 524

4 Scegliere gli accessori disponibili su richiesta, da ordinare separatamente / *Choose the accessories upon request, to be ordered separately*

FL01

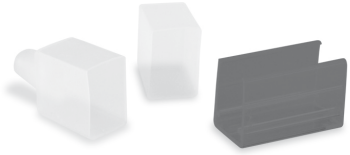

FL02

Kit di fissaggio incluso nella confezione:
spezzone cavo 300mm, tappo con foro per passacavo, tappo di chiusura, 10 viti, 10 clip di fissaggio.
Fixing kit included in the package:
300mm cable, cable duct cap, closure end cap, 10 screws, 10 fixing clips.

CODE FL01	CODE FL02	DESCRIZIONE	*DESCRIPTION*
PROFILO/FL01	**PROFILO/FL02**	Profilo di alluminio da 1m	*Aluminium profile 1m*
KIT/FL01/CLIP	**KIT/FL02/CLIP**	Kit composto da n. 2 clip di fissaggio + 2 viti	*Kit with 2 fixing clips included + 2 screws*
KIT/FL01/TAPPI	**KIT/FL02/TAPPI**	Kit composto da n. 2 tappi (1 con foro, 1 di chiusura) + 300mm cavo	*Kit with 2 end caps included (1pc cable duct cap, 1pc closure end cap) + 300mm cable*

Kit emergenza disponibile su richiesta / *Emergency kit available upon request - p.545*

KIT/EMERGENZA/3H	Kit emergenza per LED fino a 3 ore	*Emergency kit for LED up to 3 hours*

FL03 14.4W/m - 1610lm/m IP67

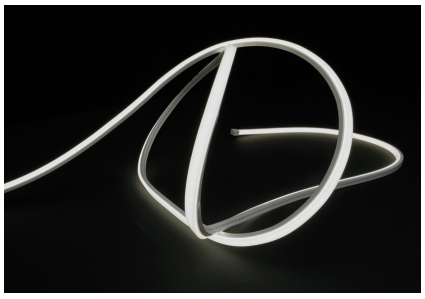

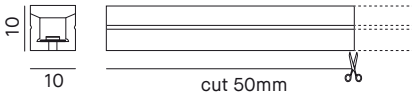

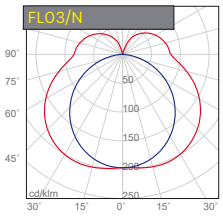

H (m)	D (m)	Emax (lx)	Eav (lx)
1.0	2.8x11.5	196	18
2.0	5.6x23	49	5
3.0	8.4x34	22	2



FL04 11.5W/m - 2070lm/m IP66

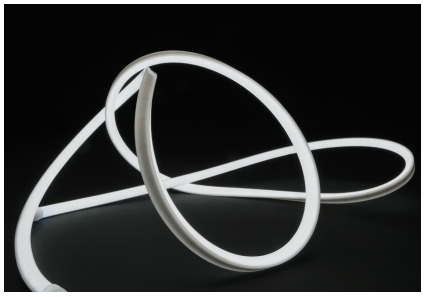

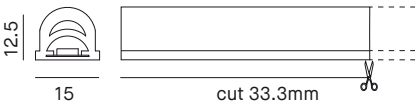

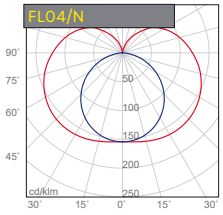



Linea luminosa LED flessibile, che permette linee dritte o curve senza interruzioni di luce. LED monocromatici montati su circuito flessibile incapsulato in silicone bianco (lato esterno) e opalescente (lato LED). Lunghezza 5m, lunghezza massima alimentabile per singola bobina: 5m. Installazione a superficie con clips o su profilo in alluminio da ordinare separatamente. Alimentatore e unità di controllo non inclusi.

Flexible linear LED light, allowing spotfree straight or curved lines. Monochrome LEDs mounted on flexible circuit, encapsulated in white (outside) and milky (LED side) silicone finish. Length 5m, maximum length that can be powered per each single roll: 5m. Surface-mounted installation using clips or aluminium profile to be ordered separately. Power supply and control units not included.



minimo raggio di curvatura
min curvature radius



tipologia di curvatura
types of curvature

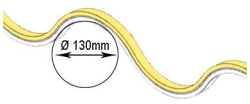

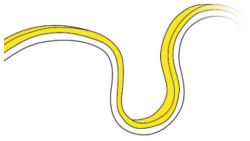

LED 2835 5m ROLL | LIFETIME 50.000h | CRI >80 | Vdc 24 | DRIVER **NOT** INCLUDED | P parallel | III

3 ANNI DI GARANZIA · YEARS OF GUARANTEE

1 Scegliere il codice prodotto / *Choose the product's code*

FL03 - IP67

5m	NOMINAL LM/m	REAL LM/m	W/m	CCT	CRI	LED/m	CUT mm
FL03/C	1610	996	14.4	3000K	>80	140	50
FL03/N	1610	996	14.4	4000K	>80	140	50
FL03/F	1610	996	14.4	6000K	>80	140	50

TAGLIO SU MISURA / *CUSTOMIZED LENGTH*

1cm
FL03/C/1
FL03/N/1
FL03/F/1

FL04 - IP66

5m	NOMINAL LM/m	REAL LM/m	W/m	CCT	CRI	LED/m	CUT mm
FL04/C	2070	875	11.5	3000K	>80	180	33.3
FL04/N	2070	875	11.5	4000K	>80	180	33.3
FL04/F	2070	875	11.5	6000K	>80	180	33.3

TAGLIO SU MISURA / *CUSTOMIZED LENGTH*

1cm
FL04/C/1
FL04/N/1
FL04/F/1

2 Scegliere l'alimentatore 24Vdc appropriato, da ordinare separatamente / *Choose the 24Vdc appropriate power supply, to be ordered separately*

CODE IP20	W	max m		CODE IP20	W	max m		CODE IP67	W	max m		CODE IP67	W	max m	
		FL03	FL04			FL03	FL04			FL03	FL04			FL03	FL04
5855	20	2.0	2.0	**5990**	100	11.0	9.5	**5788**	25	2.5	2.5	**5784**	100	11.0	9.5
5988	30	3.0	2.5	**5677**	120	13.0	11.5	**5789**	40	4.5	4.0	**5672**	150	16.5	14.5
5989	60	6.5	5.5	**5675**	150	16.5	14.5	**5782**	60	6.5	5.5	**5676**	150	16.5	14.5
5674	70	7.5	6.5	**5671**	150	16.5	14.5	**5673**	70	7.5	6.5	**5947**	250	26.0	23.0
5678	75	8.0	7.0	**5796**	180	19.5	17.0	**5783**	75	8.0	7.0	**5786**	320	35.0	31.0

calcolo eseguito con tolleranza assorbimento +20% - *calculation with an electrical absorption tolerance of +20%*

DIMM. IP20	W	max m	
		FL03	FL04
5801	100	11.0	9.5
5802/T	100	11.0	9.5
DIMM. IP67	W	max m	
5724	100	11.0	9.5
5785/DALI	240	26.0	23.0

3 Scegliere l'unità di gestione appropriata, da ordinare separatamente / *Choose the appropriate control unit, to be ordered separately*

CODE	DESCRIZIONE	*DESCRIPTION*
5862	Dimmer PUSH/DIM 0/1-10V	*Dimmer PUSH/DIM 0/1-10V*
186155/DIMMER	Dimmer 1-10V monocolore	*Dimmer 1-10V mono-colour*
5854	Dimmer DALI monocolore	*DALI mono-colour dimmer*
5950/TW	Centralina di controllo Tunable White e Dimming	*Tunable White and Dimming control unit*
5951/C	Telecomando a 4 zone per centralina 5950/TW	*Remote controller 4 zones for 5950/TW control unit*
5952/T	Pannello Touch da parete a 4 zone per centralina 5950/TW	*Wall touch panel 4 zones for 5950/TW control unit*
5960/U	Centralina Wi-Fi RGB-RGBW-Tunable White-Dimming	*RGB-RGBW-Tunable White-Dimming Wi-Fi control unit*
5961/G	Gateway Wi-Fi per centralina 5940/U e 5950/TW	*Gateway Wi-Fi for 5940/U and 5950/TW control unit*
5921/S	Amplificatore di segnale a 5 canali	*5 channels signal amplifier*

Gestione della luce / *Light management, see* p. 524

4 Scegliere gli accessori disponibili su richiesta, da ordinare separatamente / *Choose the accessories upon request, to be ordered separately*

FL03

FL04

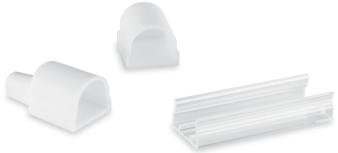

Kit di fissaggio incluso nella confezione: spezzone cavo 300mm, tappo con foro per passacavo, tappo di chiusura, 10 viti, 10 clip di fissaggio.
Fixing kit included in the package: 300mm cable, cable duct cap, closure end cap, 10 screws, 10 fixing clips.

CODE FL03	CODE FL04	DESCRIZIONE	*DESCRIPTION*
PROFILO/FL03	**PROFILO/FL04**	Profilo di alluminio da 1m	*Aluminium profile 1m*
KIT/FL03/CLIP	**KIT/FL04/CLIP**	Kit composto da n. 2 clip di fissaggio + 2 viti	*Kit with 2 fixing clips included + 2 screws*
KIT/FL03/TAPPI	**KIT/FL04/TAPPI**	Kit composto da n. 2 tappi (1 con foro, 1 di chiusura) + 300mm cavo	*Kit with 2 end caps included (1pc cable duct cap, 1pc closure end cap) + 300mm cable*

Kit emergenza disponibile su richiesta / *Emergency kit available upon request - p.545*

KIT/EMERGENZA/3H	Kit emergenza per LED fino a 3 ore	*Emergency kit for LED up to 3 hours*

FL05 11.5W/m - 1380lm/m IP67



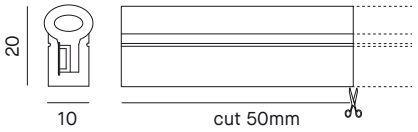

LED 2835
5m ROLL

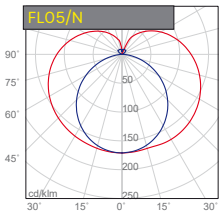

170x110°

FL05/RGB 11.5W/m - 1380lm/m IP67

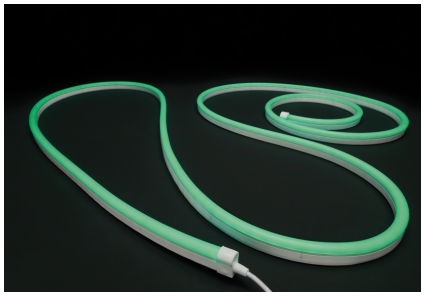

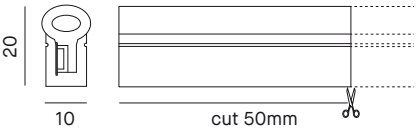

LED 5050
5m ROLL

R G B

Linea luminosa LED flessibile IP67, che permette linee dritte o curve senza interruzioni di luce. LED monocromatici o RGB montati su circuito flessibile incapsulato in silicone bianco (lato esterno) e opalescente (lato LED). Lunghezza 5m, lunghezza massima alimentabile per singola bobina: 5m. Installazione a superficie con clips o su profilo in alluminio da ordinare separatamente. Alimentatore e unità di controllo non inclusi.
Flexible linear IP67 LED light allowing spotfree straight or curved lines. RGB or monochrome LEDs mounted on flexible circuit, encapsulated in white (outside) and milky (LED side) silicone finish. Length 5m, maximum length that can be powered per each single roll: 5m. Surface-mounted installation using clips or aluminium profile to be ordered separately. Power supply and control units not included.



minimo raggio di curvatura
min curvature radius



tipologia di curvatura
types of curvature

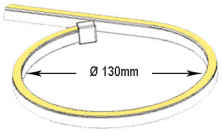



Kit emergenza disponibile su richiesta / *Emergency kit available upon request - p.545*

KIT/EMERGENZA/3H	Kit emergenza per LED fino a 3 ore	*Emergency kit for LED up to 3 hours*

LIFETIME 50.000h | CRI >80 | Vdc 24 | DRIVER **NOT** INCLUDED | P parallel | III

3 ANNI DI GARANZIA · 3 YEARS OF GUARANTEE ·

1 Scegliere il codice prodotto / *Choose the product's code*

FL05 - IP67

5m	NOMINAL LM/m	REAL LM/m	W/m	CCT	CRI	LED/m	CUT mm
FL05/C	1380	402	11.5	3000K	>80	120	50
FL05/N	1380	402	11.5	4000K	>80	120	50
FL05/F	1380	402	11.5	6000K	>80	120	50

TAGLIO SU MISURA / *CUSTOMIZED LENGTH*

1cm
FL05/C/1
FL05/N/1
FL05/F/1

FL05/RGB - IP67

5m	NOMINAL LM/m	REAL LM/m	W/m	CCT	CRI	LED/m	CUT mm
FL05/RGB	1380	--	11.5	--	--	60	100

TAGLIO SU MISURA / *CUSTOMIZED LENGTH*

1cm
FL05/RGB/1

2 Scegliere l'alimentatore 24Vdc appropriato, da ordinare separatamente / *Choose the 24Vdc appropriate power supply, to be ordered separately*

CODE IP20	W	max m		CODE IP20	W	max m		CODE IP67	W	max m		CODE IP67	W	max m	
		FL05	**FL05/RGB**			**FL05**	**FL05/RGB**			**FL05**	**FL05/RGB**			**FL05**	**FL05/RGB**
5855	20	2.0	1.5	**5990**	100	10.0	9.0	**5788**	25	2.5	2.0	**5784**	100	10.0	9.0
5988	30	3.0	2.5	**5677**	120	12.0	11.0	**5789**	40	4.0	3.5	**5672**	150	15.0	13.5
5989	60	6.0	5.0	**5675**	150	15.0	13.5	**5782**	60	6.0	5.5	**5676**	150	15.0	13.5
5674	70	7.0	6.0	**5671**	150	15.0	13.5	**5673**	70	7.0	6.0	**5947**	250	24.5	21.5
5678	75	7.5	6.5	**5796**	180	18.0	16.0	**5783**	75	7.5	6.5	**5786**	320	32.0	29.0

calcolo eseguito con tolleranza assorbimento +20% - *calculation with an electrical absorption tolerance of +20%*

DIMM. IP20	W	max m	
		FL05	**FL05/RGB**
5801	100	10.0	9.0
5802/T	100	10.0	N.A.
DIMM. IP67	W	max m	
5724	100	10.0	N.A.
5785/DALI	240	24.5	N.A.

3 Scegliere l'unità di gestione appropriata, da ordinare separatamente / *Choose the appropriate control unit, to be ordered separately*

CODE	DESCRIZIONE	*DESCRIPTION*	FL05	RGB
5862	Dimmer PUSH/DIM 0/1-10V	*Dimmer PUSH/DIM 0/1-10V*	✓	✗
5834	Dimmer DALI multicanale	*DALI multi-channel dimmer*	✗	✗
186155/DIMMER	Dimmer 1-10V monocolore	*Dimmer 1-10V mono-colour*	✓	✗
5854	Dimmer DALI monocolore	*DALI mono-colour dimmer*	✓	✗
5920/RGB	Centralina RGB con telecomando	*RGB Control unit with remote controller*	✗	✓
5950/TW	Centralina di controllo Tunable White e Dimming	*Tunable White and Dimming control unit*	✓	✗
5951/C	Telecomando a 4 zone per centralina 5950/TW	*Remote controller 4 zones for 5950/TW control unit*	✓	✗
5952/T	Pannello Touch da parete a 4 zone per centralina 5950/TW	*Wall touch panel 4 zones for 5950/TW control unit*	✓	✗
5940/U	Centralina RGB-RGBW-Tunable White-Dimming	*RGB-RGBW-Tunable White-Dimming control unit*	✗	✓
5960/U	Centralina Wi-Fi RGB-RGBW-Tunable White-Dimming	*RGB-RGBW-Tunable White-Dimming Wi-Fi control unit*	✓	✓
5961/G	Gateway Wi-Fi per centralina 5940/U e 5950/TW	*Gateway Wi-Fi for 5940/U and 5950/TW control unit*	✓	✗
5941/C	Telecomando a 4 zone per centralina 5940/U	*Remote controller 4 zones for 5940/U control unit*	✗	✓
5942/T	Pannello touch da parete a 4 zone per centralina 5940/U	*Wall touch panel 4 zones for 5940/U control unit*	✗	✓
5921/S	Amplificatore di segnale a 5 canali	*5 channels signal amplifier*	✓	✓
5834/DMX	Centralina RGB/RGBW DMX	*RGB/RGBW DMX Control unit*	✗	✓
5863/RGB	RGB Dimmer PUSH	*RGB Dimmer PUSH*	✗	✓

Gestione della luce / *Light management, see* p. 524

4 Scegliere gli accessori disponibili su richiesta, da ordinare separatamente / *Choose the accessories upon request, to be ordered separately*

FL05 – FL05/RGB



Kit di fissaggio incluso nella confezione:
spezzone cavo 300mm, tappo con foro per passacavo, tappo di chiusura, 10 viti, 10 clip di fissaggio.
Fixing kit included in the package:
300mm cable, cable duct cap, closure end cap, 10 screws, 10 fixing clips.

CODE FL05	CODE FL05/RGB	DESCRIZIONE	*DESCRIPTION*
PROFILO/FL05	**PROFILO/FL05**	Profilo di alluminio da 1m	*Aluminium profile 1m*
KIT/FL05/CLIP	**KIT/FL05/CLIP**	Kit composto da n. 2 clip di fissaggio + 2 viti	*Kit with 2 fixing clips included + 2 screws*
KIT/FL05/TAPPI	**KIT/FL05/RGB/TAP**	Kit composto da n. 2 tappi (1 con foro, 1 di chiusura) + 300mm cavo	*Kit with 2 end caps included (1pc cable duct cap, 1pc closure end cap) + 300mm cable*



FLEX 35 New!

FLEX 35 è la soluzione perfetta per chi cerca l'innovazione e l'eleganza in un'unica striscia luminosa flessibile. Rivestita in silicone bianco, offre un'emissione luminosa angolare che si adatta con facilità a qualsiasi superficie e installazione che richiede una luce puntuale.

FLEX 35 is the perfect solution for those looking for innovation and elegance represented by one single flexible luminous strip. Coated in white silicone, the strip provides an oriented light emission, easily suitable for any kind of surface and installation that requires a punctual lighting.



FL35 9.5W/m - 1200lm/m IP65



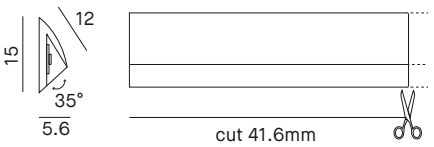

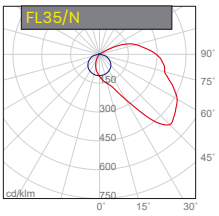

Linea luminosa LED flessibile IP65, con emissione inclinata a 35 gradi, che permette linee dritte o curve senza interruzioni di luce. LED monocromatici montati su circuito flessibile incapsulato in silicone bianco (lato esterno) e trasperente (lato LED). Lunghezza 5m, lunghezza massima alimentabile per singola bobina: 5m. Cavo di alimentazione in testa e in coda. Installazione a superficie mediante il biadesivo ad alta adesione posto nella parte posteriore. Kit tappi incluso nella confezione. Alimentatore e unità di controllo non inclusi.

Flexible linear IP65 LED light with 35 degree inclined emission, allowing spotfree straight or curved lines. Monochrome LEDs mounted on flexible circuit, encapsulated in white (outside) and milky (LED side) silicone finish. Length 5m, maximum length that can be powered for each single roll: 5m. Power cable at both ends. Surface-mounted installation using the high adhesion double-sided tape on the back. End caps kit included. Power supply and control unit not included.

minimo raggio di curvatura

min curvature radius

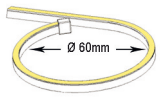

LED 2025 5m ROLL | LIFETIME 50.000h | CRI >80 | Vdc 24 | DRIVER **NOT** INCLUDED | P parallel | III

3 ANNI DI GARANZIA · 3 YEARS OF GUARANTEE

1 Scegliere il codice prodotto / *Choose the product's code*

FL35 - IP65

5m	NOMINAL LM/m	REAL LM/m	W/m	CCT	CRI	LED/m	CUT mm
FL35/C	1150	780	9.5	3000K	>80	168	41.6
FL35/N	1200	800	9.5	4000K	>80	168	41.6

TAGLIO SU MISURA / *CUSTOMIZED LENGTH*

1cm
FL35/C/1
FL35/N/1

2 Scegliere l'alimentatore 24Vdc appropriato, da ordinare separatamente / *Choose the 24Vdc appropriate power supply, to be ordered separately*

CODE IP20	W	max m	CODE IP20	W	max m	CODE IP67	W	max m	CODE IP67	W	max m
5855	20	1.5	**5990**	100	8.5	**5788**	25	2.0	**5784**	100	8.5
5988	30	2.5	**5677**	120	10.5	**5789**	40	3.5	**5672**	150	13.0
5989	60	5.0	**5675**	150	13.0	**5782**	60	5.0	**5676**	150	13.0
5674	70	6.0	**5671**	150	13.0	**5673**	70	6.0	**5947**	250	22.0
5678	75	6.5	**5796**	180	16.0	**5783**	75	6.5	**5786**	320	28.0

calcolo eseguito con tolleranza assorbimento +20% - *calculation with an electrical absorption tolerance of +20%*

DIMM. IP20	W	max m	DIMM. IP67	W	max m
5801	100	8.5	**5724**	100	8.5
5802/T	100	8.5	**5785/DALI**	240	22.0

3 Scegliere l'unità di gestione appropriata, da ordinare separatamente / *Choose the appropriate control unit, to be ordered separately*

CODE	DESCRIZIONE	*DESCRIPTION*
5862	Dimmer PUSH/DIM 0/1-10V	*Dimmer PUSH/DIM 0/1-10V*
186155/DIMMER	Dimmer 1-10V monocolore	*Dimmer 1-10V mono-colour*
5854	Dimmer DALI monocolore	*DALI mono-colour dimmer*
5950/TW	Centralina di controllo Tunable White e Dimming	*Tunable White and Dimming control unit*
5951/C	Telecomando a 4 zone per centralina 5950/TW	*Remote controller 4 zones for 5950/TW control unit*
5952/T	Pannello Touch da parete a 4 zone per centralina 5950/TW	*Wall touch panel 4 zones for 5950/TW control unit*
5960/U	Centralina Wi-Fi RGB-RGBW-Tunable White-Dimming	*RGB-RGBW-Tunable White-Dimming Wi-Fi control unit*
5961/G	Gateway Wi-Fi per centralina 5940/U e 5950/TW	*Gateway Wi-Fi for 5940/U and 5950/TW control unit*
5921/S	Amplificatore di segnale a 5 canali	*5 channels signal amplifier*

Gestione della luce / *Light management, see* p. 524

Accessorio disponibile su richiesta, da ordinare separatamente / *Accessory upon request, to be ordered separately*

CODE	DESCRIZIONE	*DESCRIPTION*
KIT/FL35/TAPPI	Kit composto da n. 2 coppie di tappi (1 con foro, 1 di chiusura) + 300mm cavo	*Kit with 2 pairs of end caps included (1pc cable duct cap, 1pc closure end cap) + 300mm cable*

Kit emergenza disponibile su richiesta / *Emergency kit available upon request - p.545*

KIT/EMERGENZA/3H	Kit emergenza per LED fino a 3 ore	*Emergency kit for LED up to 3 hours*

PROFILI / *PROFILES*

Profili alluminio/*Aluminium profiles* **369**
Profili gesso/*Plaster profiles* **379**



Villa Sigma, France
Credit photo: Christophe Pozzo Di Borgo
Lighting Design: LM5P, Aix en Provence, France

PROFILI ALLUMINIO

L'ampia gamma di PROFILI DI ALLUMINIO permette svariate modalità d'installazione delle strisce: a superficie, a incasso, a sospensione. Le varie lunghezze, colori e diffusori rendono i profili in alluminio un elemento indispensabile per esaltare al massimo le potenzialità delle strisce LED.

The wide range of the ALUMINIUM PROFILES allows a variety of LED strip installations: surface, recessed and suspended. The various lengths, colours and diffusers render the aluminium profiles an indispensable element to fully enhance the potential of the LED strips.

Villa Sigma, France
Credit photo: Christophe Pozzo Di Borgo
Lighting Design: LM5P, Aix en Provence, France



BARRA/STRIP/3H DA SUPERFICIE / *SURFACE-MOUNTED*

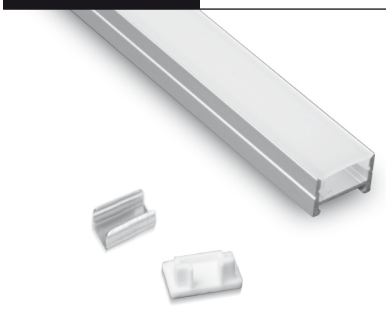

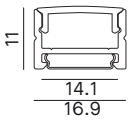

AL W

Profilo in alluminio da superficie per striscia LED con diffusore trasparente o opale di 2m. Tappi (4 pz) e clip di fissaggio a scomparsa (4 pz) inclusi. W = alluminio verniciato bianco. Clip di fissaggio 45° o 180° vedi pag. 376
Surface mounted aluminium profile for LED strip with transparent or opal diffuser of 2m. End caps (4 pcs) and concealed fixing clips (4 pcs) included. W = white painted alluminium. 45° or 180° fixing clips see p.376

CODE	DIFFUSER
BARRA/STRIP/3H	PC TRANSPARENT
BARRA/STRIP/3H/S	PC OPAL
BARRA/STRIP/3HW	PC TRANSPARENT
BARRA/STRIP/3HSW	PC OPAL

CODE (1cm)	
BS/3H/1	TAGLIO SU MISURA *CUSTOMIZED LENGTH*
BS/3H/S/1	
BS/3H/W/1	
BS/3H/SW/1	

DIFF/5M/S	DIFF/10M/S	TAS/BS P.376

BARRA/STRIP/3E DA SUPERFICIE / *SURFACE-MOUNTED*

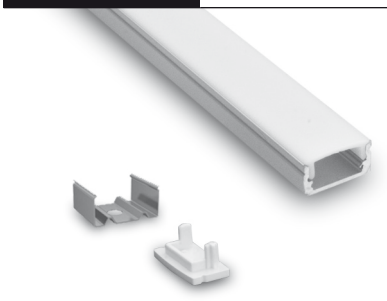

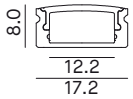

AL

Profilo in alluminio da superficie per striscia LED con diffusore trasparente o opale di 2m. Tappi (4 pz) e clip di fissaggio (4 pz) inclusi. Clip di fissaggio 45° o 180° vedi pag. 376
Surface mounted aluminium profile for LED strip with transparent or opal diffuser of 2m. Fixing clips (4 pcs) and end caps (4 pcs) included. 45° or 180° fixing clips see p.376

CODE	DIFFUSER
BARRA/STRIP/3E	PC TRANSPARENT
BARRA/STRIP/3E/S	PC OPAL

CODE (1cm)	
BS/3H/1	TAGLIO SU MISURA *CUSTOMIZED LENGTH*
BS/3H/S/1	

DIFF/5M/S	DIFF/10M/S	TAS/BS P.376

BARRA/STRIP/10 DA SUPERFICIE / *SURFACE-MOUNTED*

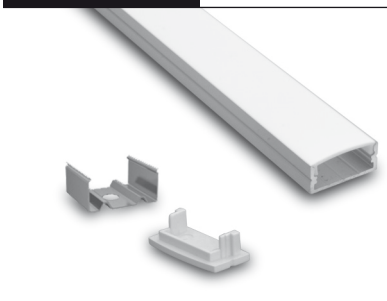

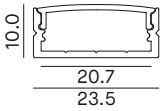

AL

Profilo in alluminio da superficie per striscia LED con diffusore trasparente o opale di 2m. Tappi (4 pz) e clip di fissaggio (4 pz) inclusi.
Surface mounted aluminium profile for LED strip with transparent or opal diffuser of 2m. Fixing clips (4 pcs) and end caps (4 pcs) included.

CODE	DIFFUSER
BARRA/STRIP/10	PC TRANSPARENT
BARRA/STRIP/10/S	PC OPAL

CODE (1cm)	
BS/10/1	TAGLIO SU MISURA *CUSTOMIZED LENGTH*
BS/10/S/1	

DIFF/10M/9S	TAS/BS P.376

2 ANNI DI GARANZIA · YEARS OF GUARANTEE ·

BARRA/STRIP/19 DA SUPERFICIE / *SURFACE-MOUNTED*

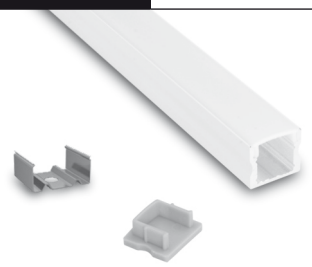

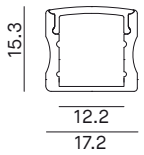

W

Profilo in alluminio da superficie per striscia LED con diffusore trasparente o opale di 2m. Tappi (4 pz) e clip di fissaggio (4 pz) inclusi. W = alluminio verniciato bianco. Clip di fissaggio 45° o 180° vedi pag. 376

Surface mounted aluminium profile for LED strip with transparent or opal diffuser of 2m. Fixing clips (4 pcs) and end caps (4 pcs) included. W = white painted alluminium. 45° or 180° fixing clips see p.376

CODE	DIFFUSER
BARRA/STRIP/19	PC TRANSPARENT
BARRA/STRIP/19/S	PC OPAL

CODE (1cm)	
BS/19/1	TAGLIO SU MISURA
BS/19/S/1	*CUSTOMIZED LENGTH*

DIFF/5M/S	DIFF/10M/S	TAS/BS P.376

BARRA/STRIP/18 DA SUPERFICIE / *SURFACE-MOUNTED*



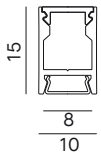

AL

Profilo in alluminio da superficie per striscia LED 5mm code 50041-70002-70042-80200, con diffusore trasparente o opale di 2m. Tappi (4 pz) e clip di fissaggio (4 pz) inclusi.

Surface mounted aluminium profile for code 50041-70002-70042-80200 LED strip 5mm, with transparent or opal diffuser of 2m. Fixing clips (4 pcs) and end caps (4 pcs) included.

CODE	DIFFUSER
BARRA/STRIP/18	PC TRANSPARENT
BARRA/STRIP/18/S	PC OPAL

CODE (1cm)	
BS/18/1	TAGLIO SU MISURA
BS/18/S/1	*CUSTOMIZED LENGTH*

BARRA/STRIP/23 DA SUPERFICIE / *SURFACE-MOUNTED*



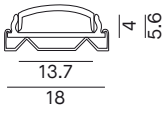

AL

Profilo in alluminio da superficie flessibile con diffusore opale di 2m. Tappi (4 pz) e clip di fissaggio (4 pz) inclusi. Massimo raggio di curvatura 300mm.

Flexible surface mounted aluminium profile of 2m, with opal diffuser of 2m. Fixing clips (4 pcs) and end caps (4 pcs) included. Maximum radius of curvature 300mm

CODE	DIFFUSER
BARRA/STRIP/23/S	PC OPAL

CODE (1cm)	
BS/23/S/1	TAGLIO SU MISURA
	CUSTOMIZED LENGTH



BARRA/STRIP/25 DA SUPERFICIE / *SURFACE-MOUNTED*



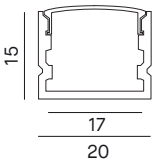

AL

Profilo in alluminio da superficie per striscia LED con diffusore trasparente o opale di 2m. Tappi (4 pz) e clip di fissaggio (4 pz) inclusi.
Surface mounted aluminium profile for LED strip with transparent or opal diffuser of 2m. Fixing clips (4 pcs) and end caps (4 pcs) included.

CODE	DIFFUSER
BARRA/STRIP/25	PC TRANSPARENT
BARRA/STRIP/25/S	PC OPAL

CODE (1cm)	
BS/25/1	TAGLIO SU MISURA
BS/25/S/1	*CUSTOMIZED LENGTH*

TAS/BS P.376

BARRA/STRIP/4 DA INCASSO / *RECESSED MOUNTED*

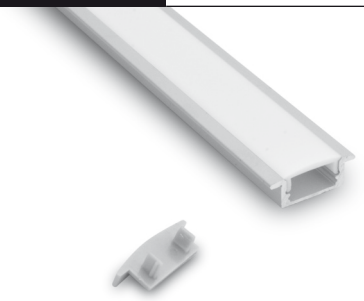

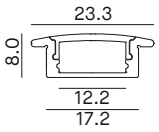

AL W

10 x 20 x L mm

Profilo in alluminio da incasso per striscia LED con diffusore trasparente o opale di 2m. Tappi (4 pz) inclusi. W = alluminio verniciato bianco.
Recessed aluminium profile for LED strip with transparent or opal diffuser of 2m. End caps (4 pcs) included. W = white painted alluminium.

CODE	DIFFUSER
BARRA/STRIP/4	PC TRANSPARENT
BARRA/STRIP/4/S	PC OPAL
BARRA/STRIP/4/W	PC TRANSPARENT
BARRA/STRIP/4/SW	PC OPAL

CODE (1cm)	
BS/4/1	TAGLIO SU MISURA
BS/4/S/1	*CUSTOMIZED LENGTH*
BS/4/W/1	
BS/4/SW/1	

DIFF/5M/S | DIFF/10M/S

BARRA/STRIP/5 DA INCASSO / *RECESSED-MOUNTED*

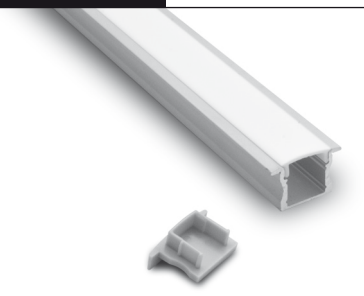

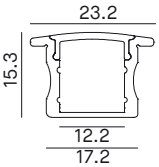

AL

18 x 20 x L mm

Profilo in alluminio da incasso per striscia LED con diffusore trasparente o opale di 2m. Tappi (4 pz) inclusi.
Recessed aluminium profile for LED strip with transparent or opal diffuser of 2m. End caps (4 pcs) included.

CODE	DIFFUSER
BARRA/STRIP/5	PC TRANSPARENT
BARRA/STRIP/5/S	PC OPAL

CODE (1cm)	
BS/5/1	TAGLIO SU MISURA
BS/5/S/1	*CUSTOMIZED LENGTH*

DIFF/5M/S | DIFF/10M/S

2 ANNI DI GARANZIA · YEARS OF GUARANTEE ·

BARRA/STRIP/9 DA INCASSO / *RECESSED-MOUNTED*

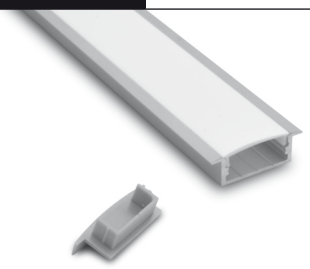

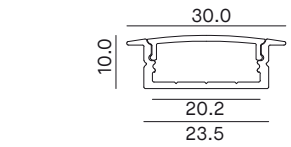

AL

10 x 26 x L mm

Profilo in alluminio da incasso per striscia LED con diffusore trasparente o opale di 2m. Tappi (4 pz) inclusi.
Recessed aluminium profile for LED strip with transparent or opal diffuser of 2m. End caps (4 pcs) included.

CODE	DIFFUSER
BARRA/STRIP/9	PC TRANSPARENT
BARRA/STRIP/9/S	PC OPAL

CODE (1cm)	
BS/9/1	TAGLIO SU MISURA *CUSTOMIZED LENGTH*
BS/9/S/1	

DIFF/10M/9S

BARRA/STRIP/24 DA INCASSO / *RECESSED-MOUNTED*



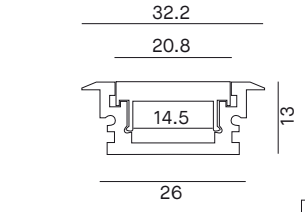

AL

15 x 28 x L mm

Profilo calpestabile in alluminio da incasso per striscia LED con diffusore opale di 2m. Tappi (4 pz) e viti (8 pz) inclusi. L'installazione del profilo calpestabile è consigliata solo in ambienti interni.
Walk-over recessed aluminium profile for LED strip with opal diffuser of 2m. End caps (4 pcs) and screws (8 pcs) included. Installation of this aluminium profile is suggested only for indoor use.

CODE	DIFFUSER
BARRA/STRIP/24/S	PC OPAL

CODE (1cm)	
BS/24/S/1	TAGLIO SU MISURA *CUSTOMIZED LENGTH*

BARRA/STRIP/16 DA INCASSO / *RECESSED-MOUNTED*



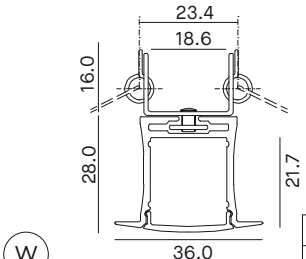

W

28 x L mm

Profilo in alluminio bianco da incasso per striscia LED con diffusore trasparente o opale di 2m. Tappi (4 pz) inclusi. Completo di molle in acciaio (4 pz).
Recessed white aluminium profile for LED strip with transparent or opal diffuser of 2m. End caps (4 pcs) included. With steel springs (4 pcs).

CODE	DIFFUSER
BARRA/STRIP/16	PC TRANSPARENT
BARRA/STRIP/16/S	PC OPAL

CODE (1cm)	
BS/16/1	TAGLIO SU MISURA *CUSTOMIZED LENGTH*
BS/16/S/1	

Accessori disponibili su richiesta / *Accessories available upon request see p.376-377*

2 ANNI DI GARANZIA · YEARS OF GUARANTEE

BARRA/STRIP/17 DA INCASSO / *RECESSED-MOUNTED*

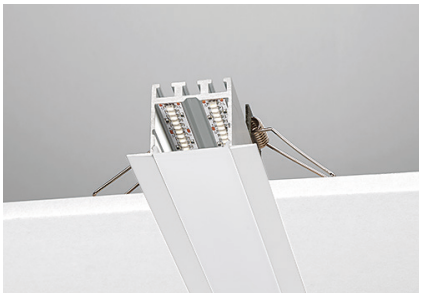

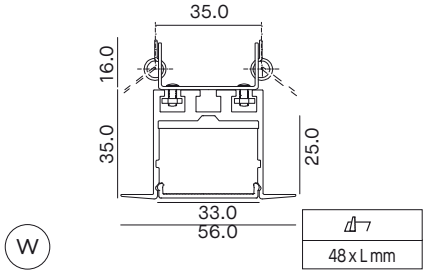

Profilo in alluminio bianco da incasso per striscia LED con diffusore trasparente o opale di 2m. Tappi (4 pz) inclusi. Completo di molle in acciaio (4 pz).
Recessed white aluminium profile for LED strip with transparent or opal diffuser of 2m. End caps (4 pcs) included. With steel springs (4 pcs).

CODE	DIFFUSER
BARRA/STRIP/17	PC TRANSPARENT
BARRA/STRIP/17/S	PC OPAL

CODE (1cm)	
BS/17/1	TAGLIO SU MISURA
BS/17/S/1	*CUSTOMIZED LENGTH*

BARRA/STRIP/6 ANGOLARE / *ANGLED*

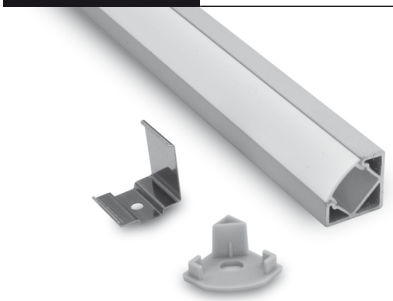

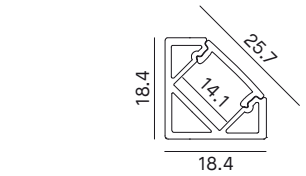

Profilo in alluminio angolare per striscia LED con diffusore trasparente o opale di 2m. Emissione luce a 45°. Tappi (4 pz) e clip di fissaggio (4pz) inclusi. W = alluminio verniciato bianco.
Angled aluminium profile for LED strip with transparent or opal diffuser of 2m. Light emission at 45°. Fixing clips (4 pcs) and end caps (4 pcs) included. W = white painted alluminium.

CODE	DIFFUSER
BARRA/STRIP/6	PC TRANSPARENT
BARRA/STRIP/6/S	PC OPAL
BARRA/STRIP/6/W	PC TRANSPARENT
BARRA/STRIP/6/SW	PC OPAL

CODE (1cm)	
BS/6/1	TAGLIO SU MISURA *CUSTOMIZED LENGTH*
BS/6/S/1	
BS/6/W/1	
BS/6/SW/1	

DIFF/5M/S	DIFF/10M/S

BARRA/STRIP/22 ANGOLARE / *ANGLED*



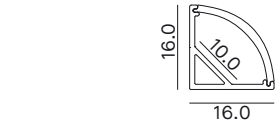

Profilo in alluminio angolare per striscia LED con diffusore trasparente o opale di 2m. Emissione luce a 45°. Tappi (4 pz) e clip di fissaggio (4 pz) inclusi.
Angled aluminium profile for LED strip with transparent or opal diffuser of 2m. Light emission at 45°. Fixing clips (4 pcs) and end caps (4 pcs) included.

CODE	DIFFUSER
BARRA/STRIP/22	PC TRANSPARENT
BARRA/STRIP/22/S	PC OPAL

CODE (1cm)	
BS/22/1	TAGLIO SU MISURA
BS/22/S/1	*CUSTOMIZED LENGTH*

2 ANNI DI GARANZIA · YEARS OF GUARANTEE ·

BARRA/STRIP/8 ANGOLARE / *ANGLED*

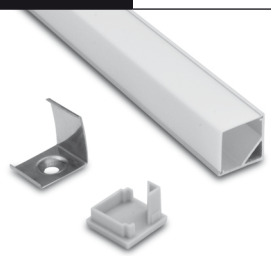

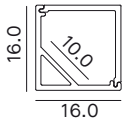

AL

Profilo in alluminio angolare per striscia LED con diffusore trasparente o opale di 2m. Emissione luce a 45°. Tappi (4 pz) e clip di fissaggio (4 pz) inclusi.
Angled aluminium profile for LED strip with transparent or opal diffuser of 2m. Light emission at 45°. Fixing clips (4 pcs) and end caps (4 pcs) included.

CODE	DIFFUSER
BARRA/STRIP/8	PC TRANSPARENT
BARRA/STRIP/8/S	PC OPAL

CODE (1cm)	
BS/8/1	TAGLIO SU MISURA
BS/8/S/1	*CUSTOMIZED LENGTH*

DIFF/10M/9S

BARRA/STRIP/11 ANGOLARE / *ANGLED*

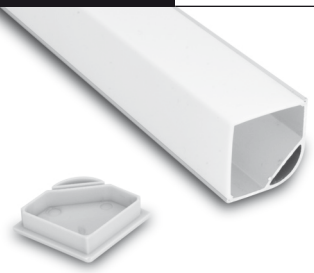

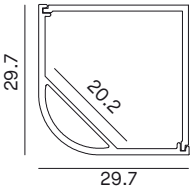

AL

Profilo in alluminio angolare per striscia LED con diffusore trasparente o opale di 2m. Emissione luce a 45°. Tappi (4 pz) inclusi.
Angled aluminium profile for LED strip with transparent or opal diffuser of 2m. Light emission at 45°. End caps (4 pcs) included.

CODE	DIFFUSER
BARRA/STRIP/11	PC TRANSPARENT
BARRA/STRIP/11/S	PC OPAL

CODE (1cm)	
BS/11/1	TAGLIO SU MISURA
BS/11/S/1	*CUSTOMIZED LENGTH*

TAS/BS P.376

BARRA/STRIP/12 ANGOLARE / *ANGLED*



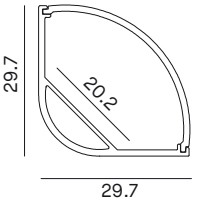

AL

Profilo in alluminio angolare per striscia LED con diffusore trasparente o opale di 2m. Emissione luce a 45°. Tappi (4 pz) inclusi.
Angled aluminium profile for LED strip with transparent or opal diffuser of 2m. Light emission at 45°. End caps (4 pcs) included.

CODE	DIFFUSER
BARRA/STRIP/12	PC TRANSPARENT
BARRA/STRIP/12/S	PC OPAL

CODE (1cm)	
BS/12/1	TAGLIO SU MISURA
BS/12/S/1	*CUSTOMIZED LENGTH*

TAS/BS P.376

Accessori profili alluminio / *Aluminium profiles accessories*

KIT/CLIP/45

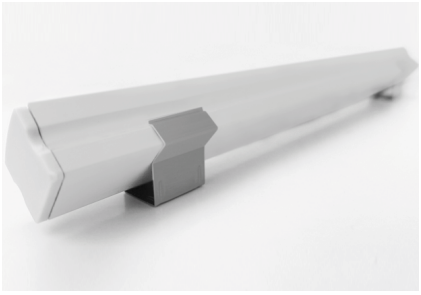

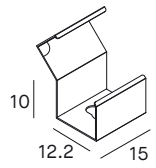

Clip di fissaggio per inclinazione fissa a 45°. idoneo per **BARRA/STRIP/3H, BARRA/STRIP/3E, BARRA/STRIP/19**.
n.2 clip in acciaio. Da ordinare separatamente.
*Fixing clip suitable for the installation at 45° of **BARRA/STRIP/3H, BARRA/STRIP/3E, BARRA/STRIP/19**.*
n.2 steel clips. To be ordered separately.

KIT/CLIP/180

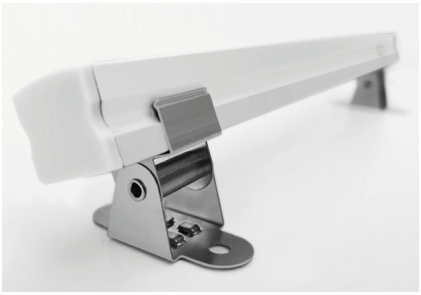

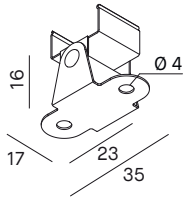

Clip di fissaggio orientabile +/-90° idoneo per **BARRA/STRIP/3H, BARRA/STRIP/3E, BARRA/STRIP/19.**
n.2 clip in acciaio. Da ordinare separatamente.
*Adjustable +/-90° fixing clip suitable for the installation of **BARRA/STRIP/3H, BARRA/STRIP/3E, BARRA/STRIP/19.** n.2 steel clips. To be ordered separately.*

DIFF/5M/S **DIFF/10M/S** Diffusori in bobina / *Roll diffuser*



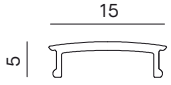

Diffusore opale in bobina di 5m o 10m
5m or 10m opal diffuser roll

Idonei per */ Suitable for*
BARRA/STRIP/3H - BARRA/STRIP/3E - BARRA/STRIP/4 - BARRA/STRIP/5 - BARRA/STRIP/6 BARRA/STRIP/19 - PA/09 - PA/11 - BG/01/S - BG/01/LA/S - BG/01/IN/S - BG/01/OUT/S

DIFF/10M/9S Diffusori in bobina / *Roll diffuser*



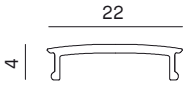

Diffusore opale in bobina di 10m
10m opal diffuser roll

Idonei per */ Suitable for*
BARRA/STRIP/9 - BARRA/STRIP/10 - PA/12 - BG/02/S - BG/02/LA/S

TAS/BS



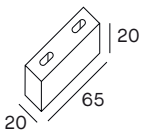

Distanziatore in PVC per installazioni dei profili su superfici esterne, per consentire una corretta dilatazione del profilo.
PVC spacer for outdoor surface profile installations, so to ensure a correct expansion of the profile.
Idonei per */ Suitable for*
BARRA/STRIP/3H, BARRA/STRIP/3E, BARRA/STRIP/10, BARRA/STRIP/11, BARRA/STRIP/12, BARRA/STRIP/19, BARRA/STRIP/25.

Accessori per profili in alluminio DA SUPERFICIE disponibili su richiesta - *Accessories for SURFACE-MOUNTED aluminium profiles available upon request.*

Code	Descrizione	*Description*	Idoneo per - Suitable for
DIFF.B/STRIP/3	Diffusore trasparente	*Transparent diffuser*	BARRA/STRIP/3H, BARRA/STRIP/4, BARRA/STRIP/5, BARRA/STRIP/6, BARRA/STRIP/19
DIFF.B/STRIP/3/S	Diffusore opale	*Opal diffuser*	BARRA/STRIP/3H,BARRA/STRIP/4,BARRA/STRIP/5,BARRA/STRIP/6,BARRA/STRIP/19,PA/09
DIF.B/STRIP/3E	Diffusore trasparente	*Transparent diffuser*	BARRA/STRIP/3E
DIF.B/STRIP/3E/S	Diffusore opale	*Opal diffuser*	BARRA/STRIP/3E, PA/11
DIF.BAR/3E/S/3M	Diffusore opale, 3 metri	*Opal diffuser, 3 meters*	BARRA/STRIP/3E, PA/11
DIFF.B/STRIP/18	Diffusore trasparente	*Transparent diffuser*	BARRA/STRIP/18
DIFF.B/STRIP/18/S	Diffusore opale	*Opal diffuser*	BARRA/STRIP/18
DIF.B/STRIP/23/S	Diffusore opale	*Opal diffuser*	BARRA/STRIP/23
DIFF.B/STRIP/25	Diffusore trasparente	*Transparent diffuser*	BARRA/STRIP/25
DIF.B/STRIP/25/S	Diffusore opale	*Opal diffuser*	BARRA/STRIP/25
KIT/BAR/STRIP/3H	4 tappi e 4 clip di fissaggio	*4 end caps and 4 fixing clips*	BARRA/STRIP/3H
KIT/BAR/STRIP3HW	4 tappi bianchi e 4 clip di fissaggio	*4 white end caps and 4 fixing clips*	BARRA/STRIP/3HW
KIT/BAR/STRIP/3E	4 tappi e 4 clip di fissaggio	*4 end caps and 4 fixing clips*	BARRA/STRIP/3E
KIT/BAR/STRIP/10	4 tappi e 4 clip di fissaggio	*4 end caps and 4 fixing clips*	BARRA/STRIP/10
KIT/BAR/STRIP/18	4 tappi e 4 clip di fissaggio	*4 end caps and 4 fixing clips*	BARRA/STRIP/18
KIT/BAR/STRIP/19	4 tappi e 4 clip di fissaggio	*4 end caps and 4 fixing clips*	BARRA/STRIP/19
KIT/BAR/STRIP/23	4 tappi e 4 clip di fissaggio	*4 end caps and 4 fixing clips*	BARRA/STRIP/23
KIT/BAR/STRIP/25	4 tappi e 4 clip di fissaggio	*4 end caps and 4 fixing clips*	BARRA/STRIP/25

Accessori per profili in alluminio DA INCASSO disponibili su richiesta - *Accessories for RECESSED-MOUNTED aluminium profiles available upon request.*

Code	Descrizione	*Description*	Idoneo per - Suitable for
DIFF.B/STRIP/3	Diffusore trasparente	*Transparent diffuser*	BARRA/STRIP/3H, BARRA/STRIP/4, BARRA/STRIP/5, BARRA/STRIP/6, BARRA/STRIP/19
DIFF.B/STRIP/3/S	Diffusore opale	*Opal diffuser*	BARRA/STRIP/3H,BARRA/STRIP/4,BARRA/STRIP/5,BARRA/STRIP/6,BARRA/STRIP/19,PA/09
DIFF.B/STRIP/9	Diffusore trasparente	*Transparent diffuser*	BARRA/STRIP/9, BARRA/STRIP/10
DIFF.B/STRIP/9/S	Diffusore opale	*Opal diffuser*	BARRA/STRIP/9, BARRA/STRIP/10
DIF.B/STRIP/16	Diffusore trasparente	*Transparent diffuser*	BARRA/STRIP/16
DIF.B/STRIP/16/S	Diffusore opale	*Opal diffuser*	BARRA/STRIP/16
DIF.B/STRIP/17	Diffusore trasparente	*Transparent diffuser*	BARRA/STRIP/17
DIF.B/STRIP/17/S	Diffusore opale	*Opal diffuser*	BARRA/STRIP/17
DIF.B/STRIP/24/S	Diffusore opale	*Opal diffuser*	BARRA/STRIP/24
KIT/BAR/STRIP/4	4 tappi	*4 end caps*	BARRA/STRIP/4
KIT/BAR/STRIP/4W	4 tappi bianchi	*4 white end caps*	BARRA/STRIP/4/W
KIT/BAR/STRIP/5	4 tappi	*4 end caps*	BARRA/STRIP/5
KIT/BAR/STRIP/9	4 tappi	*4 end caps*	BARRA/STRIP/9
KIT/BAR/STRIP/16	4 tappi e 4 molle	*4 end caps and 4 steel springs*	BARRA/STRIP/16
KIT/BAR/STRIP/17	4 tappi e 4 molle	*4 end caps and 4 steel springs*	BARRA/STRIP/17
KIT/BAR/STRIP/24	4 tappi e 8 viti di fissaggio	*4 end caps and 8 fixing screws*	BARRA/STRIP/24

Accessori per profili in alluminio ANGOLARI disponibili su richiesta - *Accessories for ANGLED aluminium profiles available upon request.*

Code	Descrizione	*Description*	Idoneo per - Suitable for
DIFF.B/STRIP/8	Diffusore trasparente	*Transparent diffuser*	BARRA/STRIP/8
DIFF.B/STRIP/8/S	Diffusore opale	*Opal diffuser*	BARRA/STRIP/8
DIF.B/STRIP/11	Diffusore trasparente	*Transparent diffuser*	BARRA/STRIP/11
DIF.B/STRIP/11/S	Diffusore opale	*Opal diffuser*	BARRA/STRIP/11
DIF.B/STRIP/12	Diffusore trasparente	*Transparent diffuser*	BARRA/STRIP/12
DIF.B/STRIP/12/S	Diffusore opale	*Opal diffuser*	BARRA/STRIP/12
DIF.B/STRIP/22	Diffusore trasparente	*Transparent diffuser*	BARRA/STRIP/22
DIF.B/STRIP/22/S	Diffusore opale	*Opal diffuser*	BARRA/STRIP/22
KIT/BAR/STRIP/6	4 tappi e 4 clip di fissaggio	*4 end caps and 4 fixing clips*	BARRA/STRIP/6
KIT/BAR/STRIP/6W	4 tappi bianchi e 4 clip di fissaggio	*4 white end caps and 4 fixing clips*	BARRA/STRIP/6/W
KIT/BAR/STRIP/8	4 tappi e 4 clip di fissaggio	*4 end caps and 4 fixing clips*	BARRA/STRIP/8
KIT/BAR/STRIP/11	4 tappi	*4 end caps*	BARRA/STRIP/11
KIT/BAR/STRIP/12	4 tappi	*4 end caps*	BARRA/STRIP/12
KIT/BAR/STRIP/22	4 tappi e 4 clip di fissaggio	*4 end caps and 4 fixing clips*	BARRA/STRIP/22



PROFILI GESSO

MADE IN ITALY

I PROFILI IN GESSO s'integrano con discrezione ed eleganza negli spazi, creando linee luminose che esaltano perimetri e dettagli secondo le esigenze progettuali. Realizzati con materiali minerali e vegetali, sono completamente eco-friendly e rispondono alle più comuni esigenze illuminotecniche. Disponibili in diverse versioni per installazione a superficie ed incasso, sono il complemento ideale delle strisce LED, per un'installazione allo stesso tempo moderna e versatile.

PLASTER PROFILES integrate with discretion and elegance in the spaces, creating luminous lines that enhance perimeters and details according to the designers' requirements. Made with mineral and vegetable materials, they are completely eco-friendly and meet the most common lighting requirements. Available in different versions for surface and recessed installation, they are the ideal complement to LED strips, for an installation that is both modern and versatile.



P1 DA INCASSO / *RECESSED-MOUNTED*



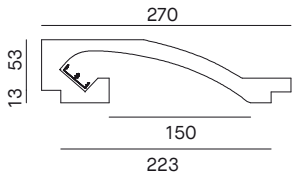

230 x 1010 mm

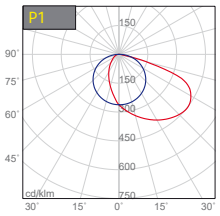

H (m)	D (m)	Emax (lx)	Eav (lx)
1.0	3.3x5.0	352	50
2.0	6.5x10	88	12
3.0	10x16	39	6

P1 + 2xBARRA/STRIP/3E + 2x70092/C

CODE	KG	mm	n.profiles
P1	7.5	1000	2

Incasso in gesso a soffitto o a parete per installazione in controsoffitti di cartongesso di spessore 13mm. Elemento completo di due profili di alluminio per l'installazione di due strisce LED. Chiusure laterali da effettuare durante il montaggio.

Recessed lighting system for installation in plasterboard walls and ceilings (depth 13mm). Supplied with two aluminium profiles for LED strips mounting. Side closures to be realized during mounting.

P2 DA INCASSO / *RECESSED-MOUNTED*

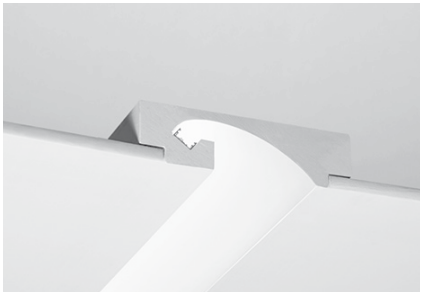

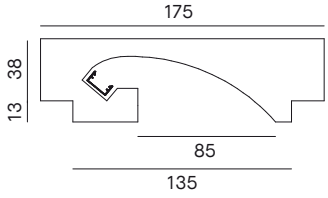

145 x 1010 mm

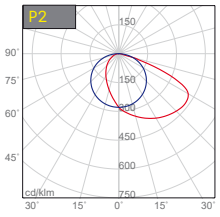

H (m)	D (m)	Emax (lx)	Eav (lx)
1.0	2.8x6.0	217	32
2.0	5.7x11	54	8
3.0	8.5x17	24	4

P2 + BARRA/STRIP/3E + 70092/C

CODE	KG	mm	n.profiles
P2	6.3	1000	1

Incasso in gesso a soffitto o a parete per installazione in controsoffitti di cartongesso di spessore 13mm. Elemento completo di profili di alluminio per l'installazione di una singola striscia LED. Chiusure laterali da effettuare durante il montaggio.

Recessed lighting system for installation in plasterboard walls and ceilings (depth 13mm). Supplied with an aluminium profile for LED strip mounting. Side closures to be realized during mounting.

P3 DA INCASSO / *RECESSED-MOUNTED*

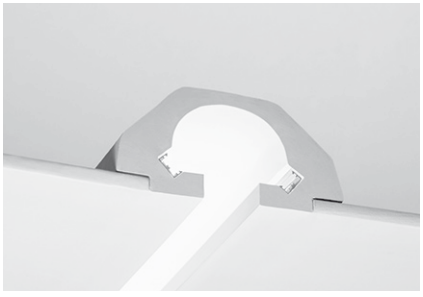

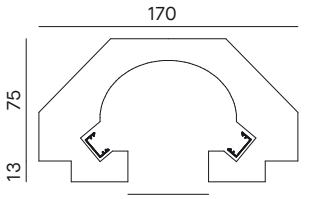

140 x 1010 mm

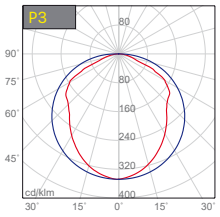

H (m)	D (m)	Emax (lx)	Eav (lx)
1.0	2.8x4.0	376	74
2.0	5.6x8.0	94	18
3.0	8.4x12	42	8

P3 + 2xBARRA/STRIP/3E + 2x70092/C

CODE	KG	mm	n.profiles
P3	7.5	1000	2

Incasso in gesso a soffitto o a parete per installazione in controsoffitti di cartongesso di spessore 13mm. Elemento completo di due profili in alluminio per l'installazione di due strisce LED. Chiusure laterali da effettuare durante il montaggio.

Recessed lighting system for installation in plasterboard walls and ceilings (depth 13mm). Supplied with two aluminium profiles for LED strips mounting. Side closures to be realized during mounting.

MADE IN ITALY

2 ANNI DI GARANZIA · 2 YEARS OF GUARANTEE

P11 DA INCASSO / *RECESSED-MOUNTED*

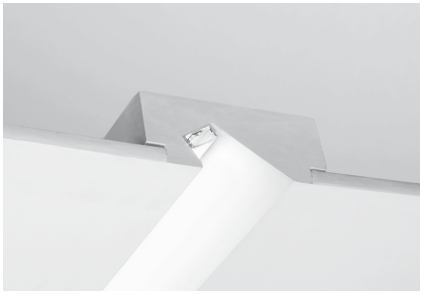

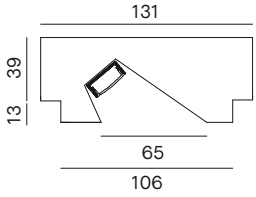

112 x 1010 mm

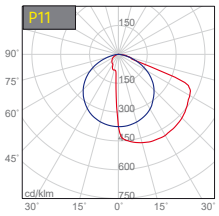

H (m)	D (m)	Emax (lx)	Eav (lx)
1.0	2.6x3.4	802	153
2.0	5.0x6.8	201	38
3.0	7.7x10.3	89	17

P11 + BARRA/STRIP/10 + 80300/C

CODE	KG	mm	n.profiles
P11	5.0	1000	1

Incasso in gesso wallwasher a soffitto o a parete per installazione in controsoffitti di cartongesso di spessore 13mm. Elemento completo di un profilo di alluminio per l'installazione di una striscia LED. Chiusure laterali da effettuare durante il montaggio.
Recessed wallwasher lighting system for installation in plasterboard walls and ceilings (depth 13mm). Supplied with an aluminium profile for LED strip mounting. Side closures to be realized during mounting.

P12 DA INCASSO / *RECESSED-MOUNTED*



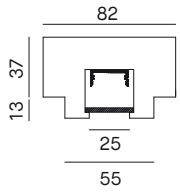

62 x 1010 mm

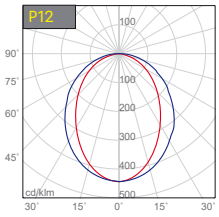

H (m)	D (m)	Emax (lx)	Eav (lx)
1.0	2.5x1.7	497	166
2.0	5.0x3.4	124	41
3.0	7.6x5.0	55	18

P12 + BARRA/STRIP/10 + 80300/C

CODE	KG	mm	n.profiles
P12	3.5	1000	1

Incasso in gesso a soffitto per installazione in controsoffitti di cartongesso di spessore 13mm. Elemento completo di un profilo di alluminio per l'installazione di una striscia LED e di un diffusore in PMMA satinato 4mm. Chiusure laterali da effettuare durante il montaggio.
Recessed lighting system for installation in plasterboard ceiling (depth 13mm). Supplied with an aluminium profile for LED strip mounting and with a satin PMMA diffuser of 4mm. Side closures to be realized during mounting.

P13 DA INCASSO / *RECESSED-MOUNTED*

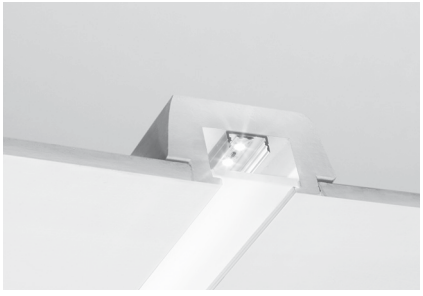

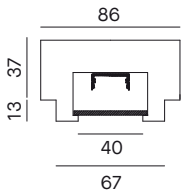

75 x 1010 mm

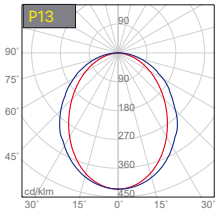

H (m)	D (m)	Emax (lx)	Eav (lx)
1.0	2.5x2.0	549	182
2.0	5.0x3.8	137	45
3.0	7.5x6.0	61	20

P13 + BARRA/STRIP/10 + 80300/C

CODE	KG	mm	n.profiles
P13	4.0	1000	1

Incasso a soffitto per installazione in controsoffitti di cartongesso di spessore 13mm. Elemento completo di un profilo di alluminio per l'installazione di una striscia LED e di un diffusore in PMMA satinato 4mm. Chiusure laterali da effettuare durante il montaggio.
Recessed lighting system for installation in plasterboard ceiling (depth 13mm). Supplied with an aluminium profile for LED strip mounting and with a satin PMMA diffuser of 4mm. Side closures to be realized during mounting.

MADE IN ITALY

Tabella comparativa / *Comparative table see p.387*

2 ANNI DI GARANZIA · YEARS OF GUARANTEE

P4 DA SUPERFICIE / *SURFACE-MOUNTED*



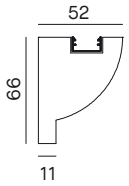

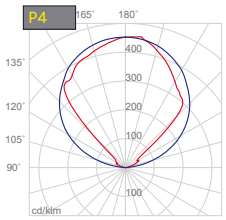

H (m)	D (m)	Emax (lx)	Eav (lx)
3.0	6x10	64	18
2.0	4x6.7	145	40
1.0	2x4.0	578	162

P4 + BARRA/STRIP/3E + 70092/C

CODE	KG	mm	n.profiles
P4	2.2	1000	1

Profilo prefinito in gesso, per installazione a parete, completo di profili in alluminio per applicare una striscia LED. Chiusure laterali da effettuare durante il montaggio.
Prefinished plaster profile for wall installations. Supplied with an aluminium profile for LED strip mounting. Side closures to be realized during mounting.

P5 DA SUPERFICIE / *SURFACE-MOUNTED*



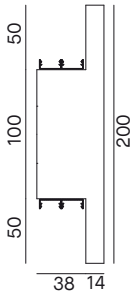

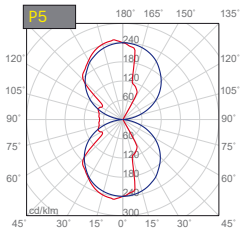

P5 + 4xBARRA/STRIP/3E + 4x70092/C

CODE	KG	mm	n.profiles
P5	7.2	1000	4

Profilo prefinito in gesso, per installazione a parete e a soffitto, effetto bi-emissione.Elemento completo di quattro profili in alluminio per applicare fino a quattro strisce LED. Chiusure laterali da effettuare durante il montaggio.
Prefinished plaster bi-emission profile for ceiling and wall installations. Supplied with four aluminium profiles for LED strips mounting. Side closures to be realized during mounting.

P7 DA SUPERFICIE / *SURFACE-MOUNTED*

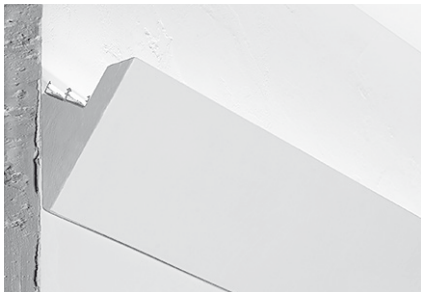

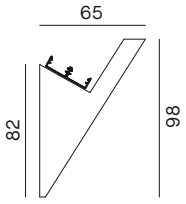

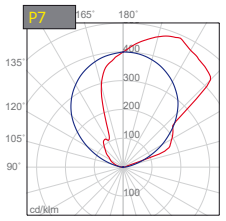

H (m)	D (m)	Emax (lx)	Eav (lx)
3.0	4x10.5	112	35
2.0	3x7.0	252	79
1.0	1.5x3.5	1008	315

P7 + 2xBARRA/STRIP/3E + 2x70092/C

CODE	KG	mm	n.profiles
P7	2.2	1000	2

Profilo prefinito in gesso, per installazione a parete, effetto mono-emissione. Elemento completo di due profili in alluminio per applicare fino a due strisce LED. Chiusure laterali da effettuare durante il montaggio.
Prefinished plaster mono-emission profile for wall installations. Supplied with two aluminium profiles for LED strips mounting. Side closures to be realized during mounting.

MADE IN ITALY

2 ANNI DI GARANZIA · 2 YEARS OF GUARANTEE

P8 DA SUPERFICIE / *SURFACE-MOUNTED*

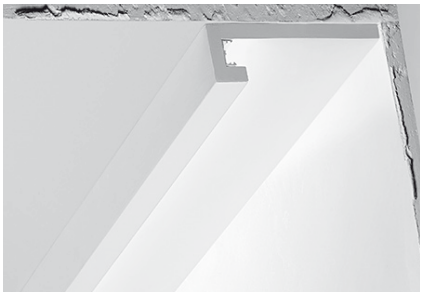

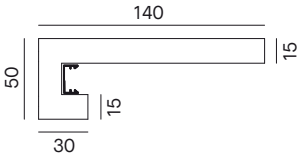

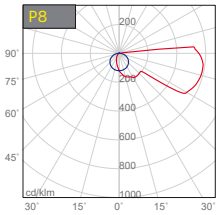

P8 + BARRA/STRIP/3E + 70092/C

CODE	KG	mm	n.profiles
P8	3.5	1000	1

Profilo prefinito in gesso, per installazione a parete, soffitto o come zoccolino, effetto mono-emissione. Elemento completo di profili in alluminio per applicare una striscia LED. Chiusure laterali da effettuare durante il montaggio.

Prefinished plaster profiles to be mounted on walls, ceilings or as baseboard, mono-direction effect. Supplied with an aluminium profile for LED strip mounting. Side closures to be realized during mounting.

P8/B DA SUPERFICIE / *SURFACE-MOUNTED*

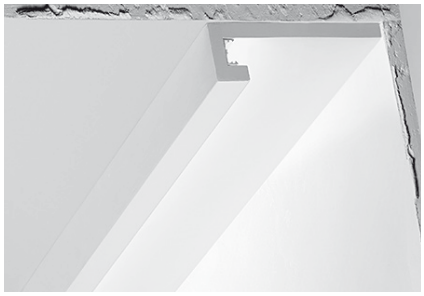

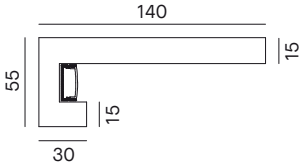

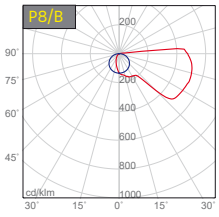

P8/B + BARRA/STRIP/10 + 80300/C

CODE	KG	mm	n.profiles
P8/B	3.9	1000	1

Profilo prefinito in gesso, per installazione a parete, soffitto o come zoccolino, effetto mono-emissione. Elemento completo di profili in alluminio per applicare una striscia LED. Chiusure laterali da effettuare durante il montaggio.

Prefinished plaster profiles to be mounted on walls, ceilings or as baseboard, mono-direction effect. Supplied with an aluminium profile for LED strip mounting. Side closures to be realized during mounting.

P9 DA SUPERFICIE / *SURFACE-MOUNTED*



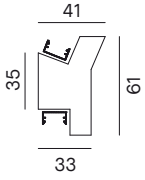

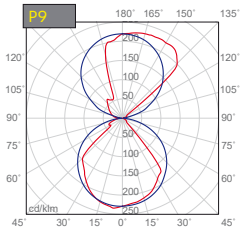

P9 + 2xBARRA/STRIP/3E + 2x70092/C

CODE	KG	mm	n.profiles
P9	1.5	1000	2

Profilo prefinito in gesso, per installazione a parete, effetto bi-emissione. Elemento completo di due profili in alluminio per applicare fino a due strisce LED. Chiusure laterali da effettuare durante il montaggio.

Prefinished plaster profiles to be wall mounted, for a double emission effect. Supplied with two aluminium profiles for LED strips mounting. Side closures to be realized during mounting.

MADE IN ITALY

Tabella comparativa / *Comparative table see p.387*

2 ANNI DI GARANZIA · 2 YEARS OF GUARANTEE

P9/B DA SUPERFICIE / *SURFACE-MOUNTED*



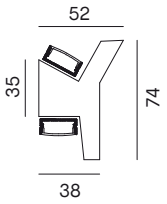

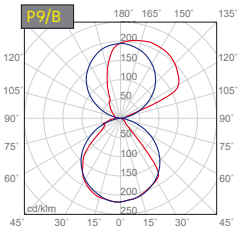

P9/B + 2xBARRA/STRIP/10 + 2x80300/C

CODE	KG	mm	n.profiles
P9/B	1.9	1000	2

Profilo prefinito in gesso, per installazione a parete, effetto bi-emissione. Elemento completo di due profili in alluminio per applicare fino a due strisce LED. Chiusure laterali da effettuare durante il montaggio.

Prefinished plaster profiles to be wall mounted, for a double emission effect. Supplied with two aluminium profiles for LED strips mounting. Side closures to be realized during mounting.

P14 DA SUPERFICIE / *SURFACE-MOUNTED*

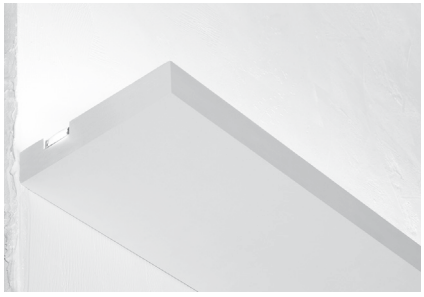

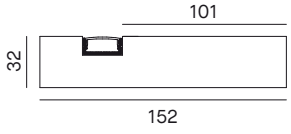

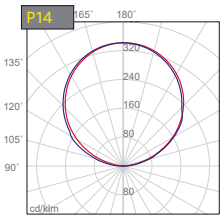

H (m)	D (m)	Emax (lx)	Eav (lx)
3.0	9.0	22	5
2.0	6.0	49	11
1.0	3.0	197	44

P14 + BARRA/STRIP/10 + 80300/C

CODE	KG	mm	n.profiles
P14	4.0	520	1

Profilo prefinito in gesso, per installazione a parete, effetto mono emissione. Elemento completo di un profilo in alluminio per applicare una striscia LED. Chiusure laterali da effettuare durante il montaggio.

Prefinished plaster profiles to be wall mounted, for a mono-direction effect. Supplied with an aluminium profile for LED strip mounting. Side closures to be realized during mounting.

P15 DA SUPERFICIE / *SURFACE-MOUNTED*



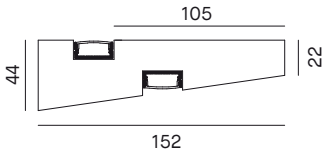

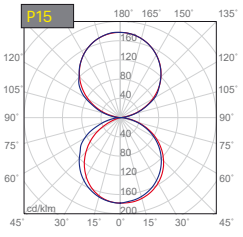

P15 + 2xBARRA/STRIP/10 + 2x80300/C

CODE	KG	mm	n.profiles
P15	4.5	520	2

Profilo prefinito in gesso, per installazione a parete, effetto bi-emissione. Elemento completo di due profili in alluminio per applicare fino a due strisce LED. Chiusure laterali da effettuare durante il montaggio.

Prefinished plaster profiles to be wall mounted, for a double-emission effect. Supplied with two aluminium profiles for LED strips mounting. Side closures to be realized during mounting.

MADE IN ITALY

2 ANNI DI GARANZIA · YEARS OF GUARANTEE

P6 ANGOLARE / *ANGLED*



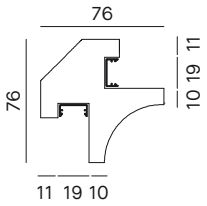

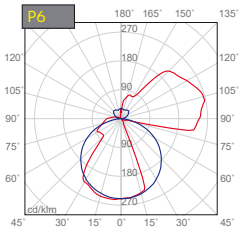

P6 + 2xBARRA/STRIP/3E + 2x70092/C

CODE	KG	mm	n.profiles
P6	2.6	1000	2

Profilo prefinito angolare in gesso, per installazione verticale o orizzontale, effetto bi-emissione. Elemento completo di due profili in alluminio per applicare due strisce LED. Chiusure laterali da effettuare durante il montaggio.

Prefinished plaster profiles to be mounted on angles, both horizontally and vertically, double-emission effect. Supplied with two aluminium profiles for LED strips mounting. Side closures to be realized during mounting.

P6/B ANGOLARE / *ANGLED*



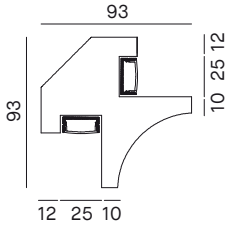

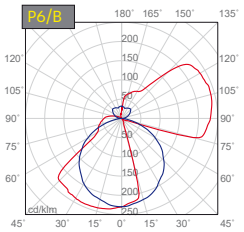

P6/B + 2xBARRA/STRIP/10 + 2x80300/C

CODE	KG	mm	n.profiles
P6/B	3.1	1000	2

Profilo prefinito angolare in gesso, per installazione verticale o orizzontale, effetto bi-emissione. Elemento completo di due profili in alluminio per applicare due strisce LED. Chiusure laterali da effettuare durante il montaggio.

Prefinished plaster profiles to be mounted on angles, both horizontally and vertically, double-emission effect. Supplied with two aluminium profiles for LED strips mounting. Side closures to be realized during mounting.

P16 ANGOLARE / *ANGLED*



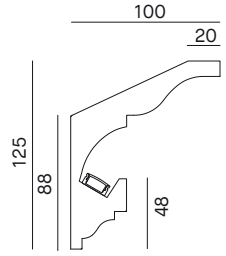

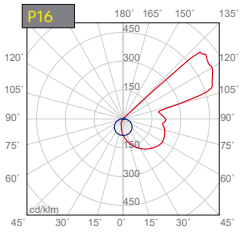

P16 + BARRA/STRIP/3E + 70092/C

CODE	KG	mm	n.profiles
P16	4.0	1000	1

Profilo prefinito in gesso per installazione a parete, effetto luce indiretta. Elemento completo di profili di alluminio per applicare una striscia LED. Chiusure laterali da effettuare durante il montaggio.

Prefinished plaster profiles to be wall mounted, for an indirect light effect. Supplied with aluminium profile for LED strip mounting. Side closures to be realized during mounting.

MADE IN ITALY

Tabella comparativa / *Comparative table see p.387*

2 ANNI DI GARANZIA · YEARS OF GUARANTEE

P17 ANGOLARE / *ANGLED*



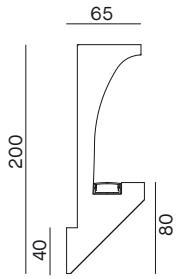

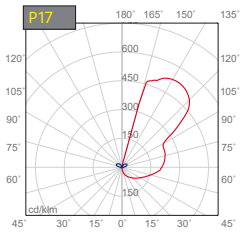

P17 + BARRA/STRIP/10 + 80300/C

CODE	KG	mm	n.profiles
P17	8.0	1000	1

Profilo prefinito in gesso per installazione a parete, effetto luce indiretta. Elemento completo di profili di alluminio per applicare una striscia LED. Chiusure laterali da effettuare durante il montaggio.

Prefinished plaster profiles to be wall mounted, for an indirect light effect. Supplied with aluminium profile for LED strip mounting. Side closures to be realized during mounting.

P18 ANGOLARE / *ANGLED*



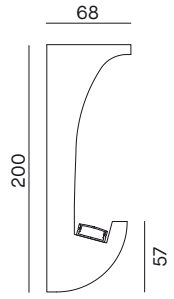

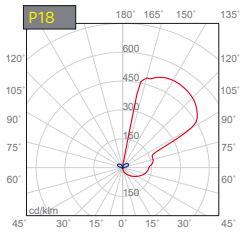

P18 + BARRA/STRIP/10 + 80300/C

CODE	KG	mm	n.profiles
P18	10.0	1000	1

Profilo prefinito in gesso per installazione a parete, effetto luce indiretta. Elemento completo di profili di alluminio per applicare una striscia LED. Chiusure laterali da effettuare durante il montaggio.

Prefinished plaster profiles to be wall mounted, for an indirect light effect. Supplied with aluminium profile for LED strip mounting. Side closures to be realized during mounting.

P19 ANGOLARE / *ANGLED*



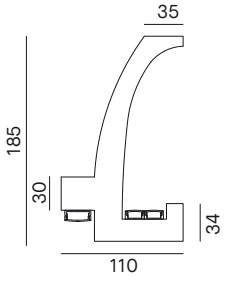

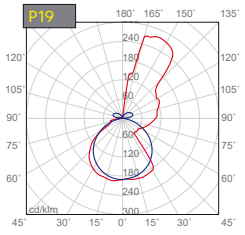

P19 + 2xBARRA/STRIP/3E + 2x70092/C
+ BARRA/STRIP/10 + 80300/C

CODE	KG	mm	n.profiles
P19	6.0	1000	3

Profilo prefinito in gesso per installazione a parete, effetto bi-emissione. Elemento completo di profili di alluminio per applicare tre striscie LED. Chiusure laterali da effettuare durante il montaggio.

Prefinished plaster profiles to be wall mounted, for a bi-emission effect. Supplied with aluminium profiles for three LED strips mounting. Side closures to be realized during mounting.

MADE IN ITALY

2 ANNI DI GARANZIA · YEARS OF GUARANTEE ·

P20 ANGOLARE / *ANGLED*

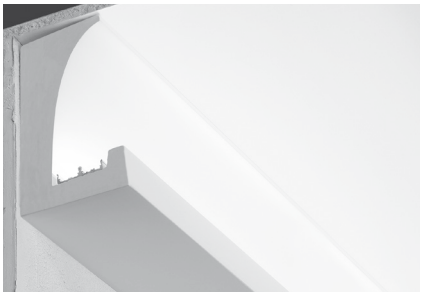

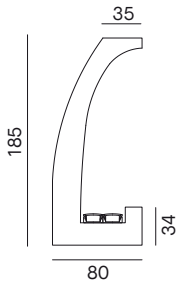

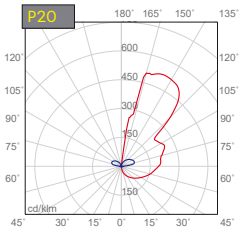

P20 + 2xBARRA/STRIP/3E + 2x70092/C

CODE	KG	mm	n.profiles
P20	8.0	1000	2

Profilo prefinito in gesso per installazione a parete, effetto luce indiretta. Elemento completo di profili di alluminio per applicare due striscie LED. Chiusure laterali da effettuare durante il montaggio.

Prefinished plaster profiles to be wall mounted, for an indirect light. Supplied with aluminium profiles for two LED strips mounting. Side closures to be realized during mounting.

Tabella comparativa / *Comparative table*

CODE	PROF.BARRA/3E/1M senza diffusore *without diffuser*	PROF.BARRA/3E/1M con diffusore trasparente *with transparent diffuser*	PROF.BARRA/10/1M con diffusore trasparente *with transparent diffuser*	PROF.BARRA/10/1M con diffusore opale *with opal diffuser*	PROF.BARRA/10/1M senza diffusore *without diffuser*	PROF.BARRA/10/50 con diffusore opale *with opal diffuser*
DA INCASSO / *RECESSED-MOUNTED*						
P1	included		compatible		compatible	
P2	included					
P3	included					
P11			included			
P12				included		
P13				included		
A SUPERFICIE / *SURFACE-MOUNTED*						
P4	included					
P5	included		compatible			
P7	included		compatible			
P8	included					
P8/B			included			
P9	included					
P9/B			included			
P14						included
P15						included
ANGOLARE / *ANGLED*						
P6	included					
P6/B			included			
P16		included				
P17			included			
P18			included			
P19		included		included		
P20		included				

Diffusori abbinabili / *Suitable diffusers*

CODE	DESCRIZIONE	*DESCRIPTION*
DIF.BAR/3E/1M	Diffusore trasparente per profilo di alluminio cod.PROF.BARRA/3E/1M	*Transparent diffuser for aluminium profile cod.PROF.BARRA/3E/1M*
DIF.BAR/3E/S/1M	Diffusore opale per profilo di alluminio cod.PROF.BARRA/3E/1M	*Opal diffuser for aluminium profile cod.PROF.BARRA/3E/1M*
DIF.BAR/3E/S/3M	Diffusore opale 3m per profilo di alluminio cod.PROF.BARRA/3E/1M	*3m opal diffuser for aluminium profile cod.PROF.BARRA/3E/1M*
DIF.BAR/9/1M	Diffusore trasparente per profilo di alluminio cod.PROF.BARRA/10/1M	*Transparent diffuser for aluminium profile cod.PROF.BARRA/10/1M*
DIF.BAR/9/S/1M	Diffusore opale per profilo di alluminio cod.PROF.BARRA/10/1M	*Opal diffuser for aluminium profile cod.PROF.BARRA/10/1M*
DIF.BAR/9/50	Diffusore trasparente 50cm per profilo di alluminio cod.PROF.BARRA/10/50	*50cm transparent diffuser for aluminium profile cod.PROF.BARRA/10/50*
DIF.BAR/9/S/50	Diffusore opale 50cm per profilo di alluminio cod.PROF.BARRA/10/50	*50cm opal diffuser for aluminium profile cod.PROF.BARRA/10/50*
DIFF/5M/S	Bobina opale 5m per profilo di alluminio cod.PROF.BARRA/3E/1M	*5m opal roll for aluminium profile cod.PROF.BARRA/3E/1M*
DIFF/10M/S	Bobina opale 10m per profilo di alluminio cod.PROF.BARRA/3E/1M	*10m opal roll for aluminium profile cod.PROF.BARRA/3E/1M*
DIFF/10M/9S	Bobina opale 10m per profilo di alluminio cod. PROF.BARRA/10/1M e PROF.BARRA/10/50	*10m opal roll for aluminium profile cod.PROF.BARRA/10/1M and PROF.BARRA/10/50*

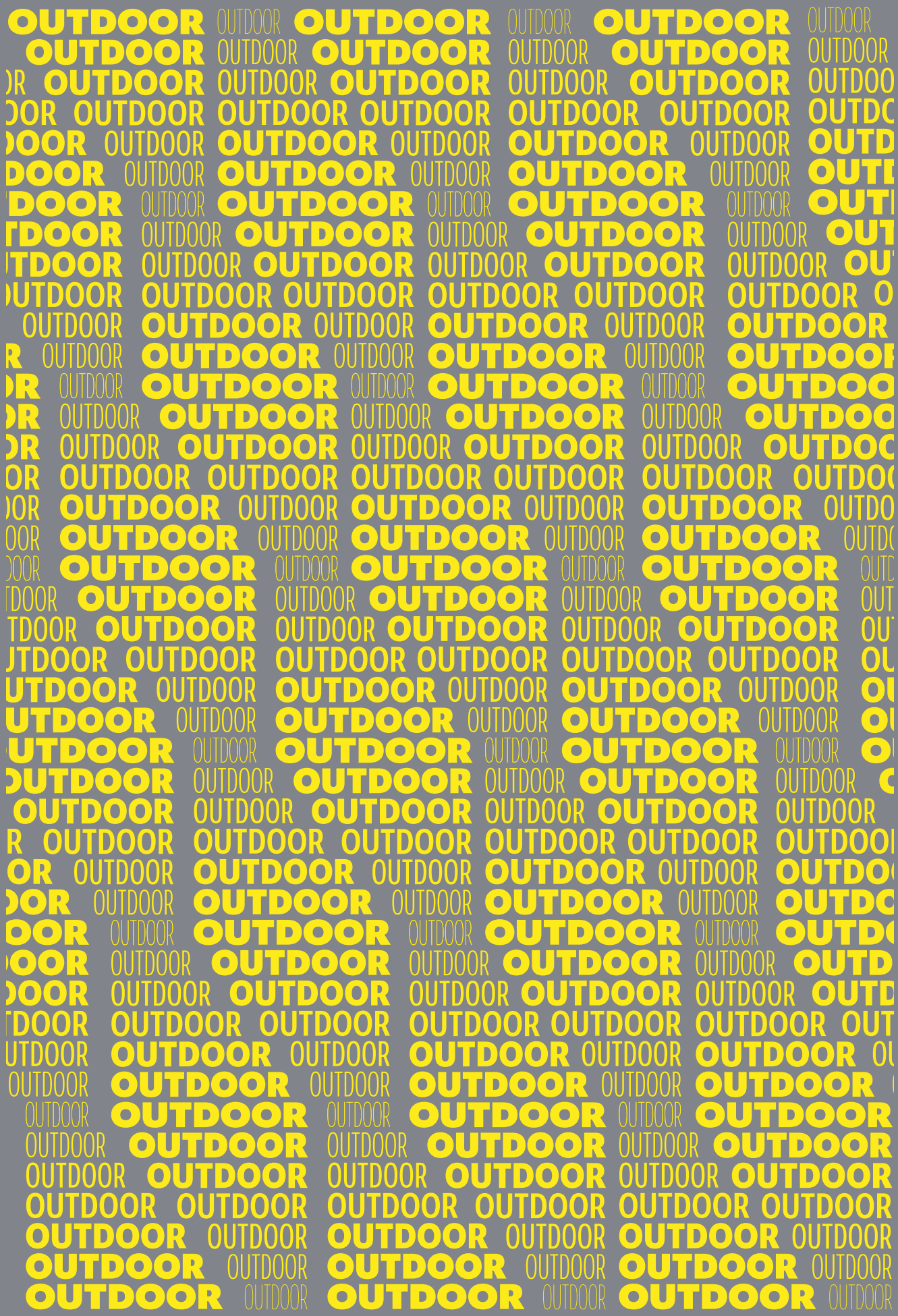
OUTDOOR

OUTDOOR

PARETE E PLAFONE

WALL AND CEI-LING

Level	New!	393
Brik Pro		397
Brik		405
Spotty	New!	411
Pin		417
Slim	New!	421
Ice		425
PLI		430
PL		434



LEVEL

New!

LEVEL è un'applique dalla forma squadrata e minimal che si integra perfettamente negli ambienti dove è installata, evidenziando gli effetti di luce. La sua modularità la rende idonea a differenti applicazioni: 2 dimensioni, 2 emissioni (mono e bi-emissione) e 4 finiture (bianco, grigio, antracite e marrone scuro). Può essere montato su bollard (60 e 90 cm).

Its square and minimal shape integrates perfectly into the environments where it is installed, highlighting the light effects. Its modularity makes it suitable for different applications: 2 sizes, 2 emissions (single and double emissions) and 4 finishes (white, grey, anthracite and dark brown). The family can be mounted on bollards (60 and 90cm height).



LV12/1A MONO-EMISSION DIFFUSE

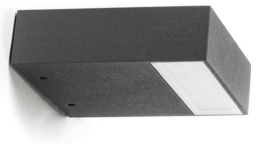

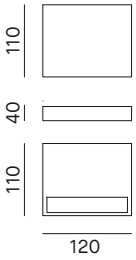

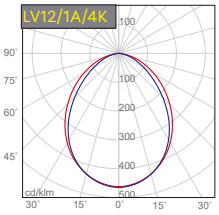

H (m)	D (m)	Emax (lx)	Eav (lx)
1.0	1.8x2.2	305	109
2.0	3.8x4.4	76	27
3.0	5.7x6.6	34	12

LV12/2A BI-EMISSION DIFFUSE

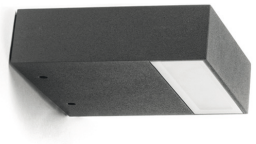

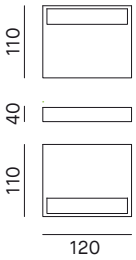

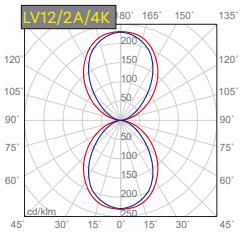

LV22/1A MONO-EMISSION DIFFUSE

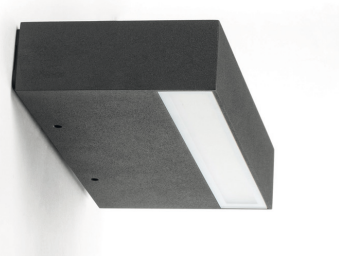

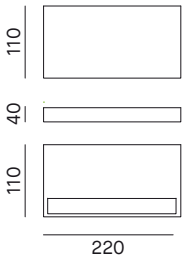

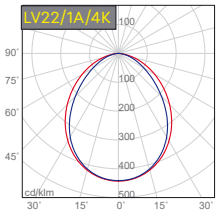

H (m)	D (m)	Emax (lx)	Eav (lx)
1.0	1.9x2.3	567	198
2.0	3.8x4.6	142	50
3.0	5.7x6.9	63	22

LV22/2A BI-EMISSION DIFFUSE

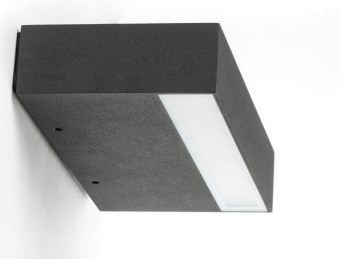

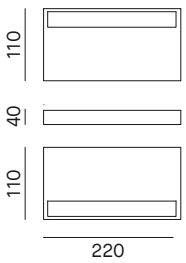

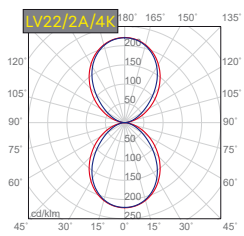

Apparecchio LED per installazione a parete, con fascio mono e bi direzionale. LED SAMSUNG. Lifetime 50.000h (L80B20). Corpo in alluminio pressofuso verniciato grigio, bianco,antracite o marrone scuro. Diffusore PC opale. Alimentatore integrato. Dimmerabile TRIAC.

LED luminaire for wall-mounted installation, with mono and bi-direction emission. SAMSUNG LED. Lifetime 50.000h (L80B20). Body in grey, white, anthracite or dark brown painted. PC opal diffuser. Silicone gaskets. Stainless steel screws. Power supply included. TRIAC dimmable

CRI >90 | 80° | DRIVER INCLUDED | TRIAC | IK10 | IP65 | CE

5 YEARS OF GUARANTEE · ANNI DI GARANZIA ·

1 Scegliere il codice prodotto / *Choose the product's code*

LV12/1A MONO-EMISSION DIFFUSE

	NOMINAL / LM	REAL / LM	SYSTEM / W	CCT
LV12/1A/3K/_	900	620	6.5	3000K
LV12/1A/4K/_	920	656	6.5	4000K

LV12/2A BI-EMISSION DIFFUSE

	NOMINAL / LM	REAL / LM	SYSTEM / W	CCT
LV12/2A/3K/_	2x900	2x620	2x6.5	3000K
LV12/2A/4K/_	2x920	2x656	2x6.5	4000K

LV22/1A MONO-EMISSION DIFFUSE

	NOMINAL / LM	REAL / LM	SYSTEM / W	CCT
LV22/1A/3K/_	1750	1240	13	3000K
LV22/1A/4K/_	1850	1280	13	4000K

LV22/2A BI-EMISSION DIFFUSE

	NOMINAL / LM	REAL / LM	SYSTEM / W	CCT
LV22/2A/3K/_	2x1750	2x1240	2x13	3000K
LV22/2A/4K/_	2x1850	2x1280	2x13	4000K

2 Completare il codice scegliendo il colore / *Complete the code by choosing the colour*

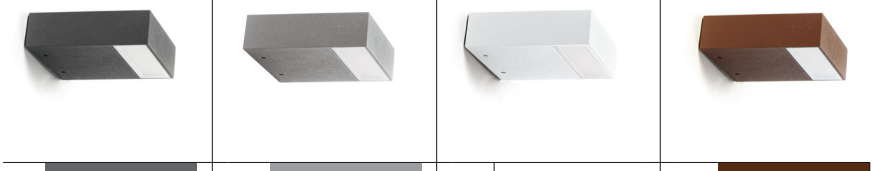

A	**G**	**W**	**BR**
Antracite *Anthracite*	Grigio *Grey*	Bianco *White*	Marrone scuro *Dark brown*

Accessorio / *Accessory*

LV0_0 PALETTO PER VERSIONE BOLLARD / *BOLLARD VERSION POLE*



Palo in alluminio estruso per versione bollard compatibile con applique LEVEL LV12. Doppia altezza h.60cm e h. 90cm, disponibile nelle 4 finiture: bianco, antracite, grigio e marrone scuro.
Extruded aluminium pole for bollard version compatible with LEVEL LV12 luminaire. Double height h.60cm and h. 90cm, available in 4 finishes: white, anthracite, grey and dark brown.

LV060 H.600MM

	DESCRIZIONE	*DESCRIPTION*
LV060/1A/_	Con attacco singolo per mono-emissione	*With single connection for mono-emission*
LV060/2A/_	Con attacco doppio fronte/retro per bi-emissione	*With double front/back connection for bi-emission*

LV090 H.900MM

	DESCRIZIONE	*DESCRIPTION*
LV090/1A/_	Con attacco singolo per mono-emissione	*With single connection for mono-emission*
LV090/2A/_	Con attacco doppio fronte/retro per bi-emissione	*With double front/back connection for bi-emission*



BRIK PRO

Compatta nelle forme e nelle dimensioni, BRIK PRO coniuga alla perfezione estetica minimalista e performance illuminotecnica. Ideale per valorizzare strutture e linee degli edifici esterni, la gamma comprende 2 misure e varie tipologie di fasci di luce al fine di valorizzare al meglio le aree da illuminare. Emissioni, dimensioni e finiture consentono a questa gamma di essere integrata sia in contesti tradizionali che moderni.

Compact in shape and size, BRIK PRO perfectly combines minimalist aesthetics and lighting performance. Ideal for enhancing the structures and lines of external buildings, the range includes 2 sizes and various types of light beams in order to best enhance the areas to be illuminated. Emissions, dimensions and finishes allow this range to be integrated into both traditional and modern contexts.



BP22/1D MONO-EMISSION DIFFUSE

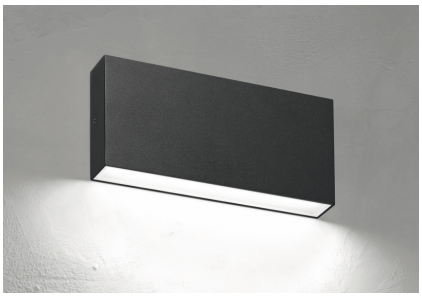

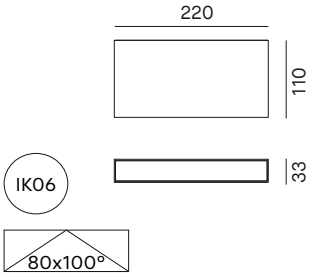

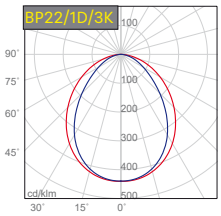

H (m)	D (m)	Emax (lx)	Eav (lx)
1.0	1.8x2.5	565	200
2.0	3.5x4.9	141	50
3.0	5.3x7.4	63	22

BP22/1B MONO-EMISSION OPTICS

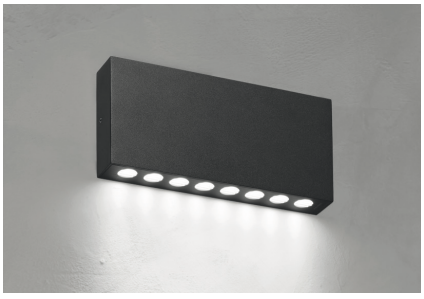

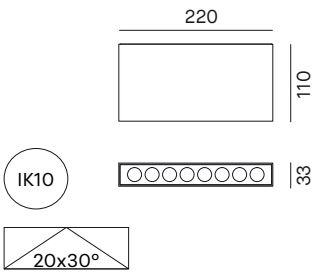

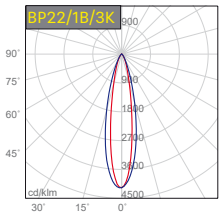

H (m)	D (m)	Emax (lx)	Eav (lx)
1.0	0.3x0.5	4006	2515
2.0	0.6x1.0	1001	629
3.0	1.0x1.4	445	279

BP22/1C MONO-EMISSION ASYMMETRIC

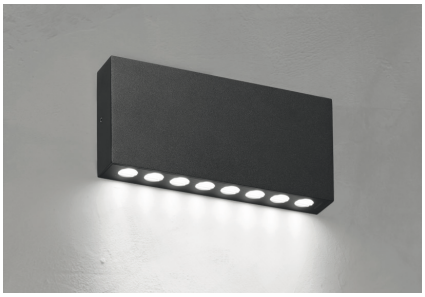

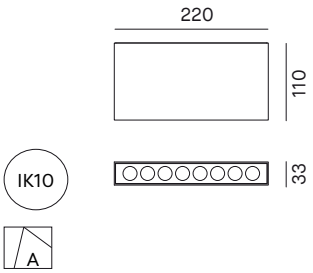

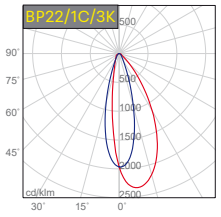

H (m)	D (m)	Emax (lx)	Eav (lx)
1.0	0.5x0.6	2159	1271
2.0	1.1x1.3	540	318
3.0	1.7x2.0	240	141

Applique LED mono-emissione rettangolare IP67 per installazione a parete. LED CREE. Lifetime 50.000h (rendimento 70%). Corpo in pressofusione di alluminio verniciato bianco, antracite, grigio o marrone scuro. Diffusore in vetro serigrafato nero. Lenti in PMMA. Versione diffusa: LED HONGLI, diffusore in vetro opale. Connettore stagno IP68 incluso. Alimentatore integrato.

Rectangular mono-emission LED luminaire in IP67 for wall-mounted installation. CREE LED. Lifetime 50.000h (70% lumen maintenance). Body in white, anthracite, grey or dark brown painted die-cast aluminum. Black silkscreened glass diffuser. PMMA lenses. Diffuse version: HONGLI LED, opal glass diffuser. IP68 waterproof connector included. Integrated power supply.

CRI >90 | DRIVER INCLUDED | IP67 | CE

3 YEARS OF GUARANTEE · ANNI DI GARANZIA ·

1 Scegliere il codice prodotto / *Choose the product's code*

BP22/1D MONO-EMISSION DIFFUSE

	NOMINAL / LM	REAL / LM	SYSTEM / W	CCT
BP22/1D/3K/_	1550	1284	14	3000K
BP22/1D/4K/_	1650	1394	14	4000K

BP22/1C MONO-EMISSION ASYMMETRIC

	NOMINAL / LM	REAL / LM	SYSTEM / W	CCT
BP22/1C/3K/_	1300	938	14	3000K
BP22/1C/4K/_	1400	1000	14	4000K

BP22/1B MONO-EMISSION OPTICS

	NOMINAL / LM	REAL / LM	SYSTEM / W	CCT
BP22/1B/3K/_	1300	958	14	3000K
BP22/1B/4K/_	1400	1022	14	4000K

2 Completare il codice scegliendo il colore / *Complete the code by choosing the colour*



A Antracite
Anthracite



G Grigio
Grey



W Bianco
White



BR Marrone scuro
Dark brown

BP22/2D BI-EMISSION DIFFUSE

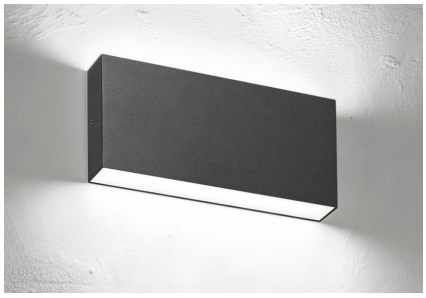

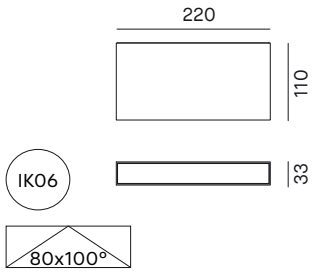

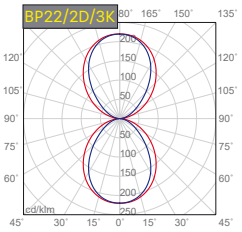

BP22/2B BI-EMISSION OPTICS

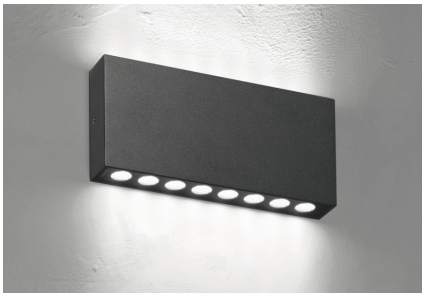

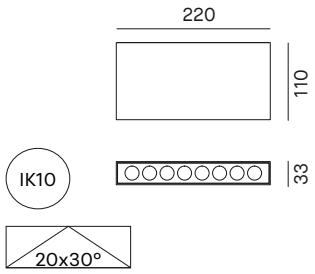

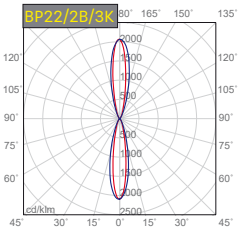

BP22/2C BI-EMISSION ASYMMETRIC

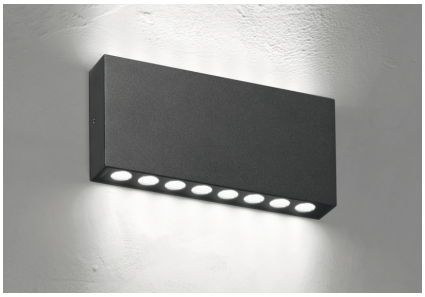

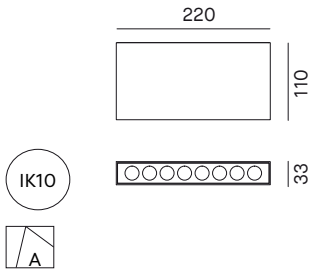

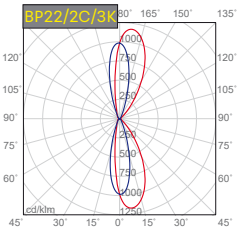

Applique LED bi-emissione rettangolare IP67 per installazione a parete. LED CREE. Lifetime 50.000h (rendimento 70%). Corpo in pressofusione di alluminio verniciato bianco, antracite, grigio o marrone scuro. Diffusore in vetro serigrafato nero. Lenti in PMMA. Versione diffusa: LED HONGLI, diffusore in vetro opale. Connettore stagno IP68 incluso. Alimentatore integrato.

Rectangular bi-emission LED luminaire in IP67 for wall-mounted installation. CREE LED. Lifetime 50.000h (70% lumen maintenance). Body in white, anthracite, grey or dark brown painted die-cast aluminum. Black silkscreened glass diffuser. PMMA lenses. Diffuse version: HONGLI LED, opal glass diffuser. IP68 waterproof connector included. Integrated power supply.

CRI >90 | DRIVER INCLUDED | IP67

3 YEARS OF GUARANTEE · ANNI DI GARANZIA ·

1 Scegliere il codice prodotto / *Choose the product's code*

BP22/2D BI-EMISSION DIFFUSE

	NOMINAL / LM	REAL / LM	SYSTEM / W	CCT
BP22/2D/3K/_	2x1550	2x1284	2x14	3000K
BP22/2D/4K/_	2x1650	2x1394	2x14	4000K

BP22/2B BI-EMISSION OPTICS

	NOMINAL / LM	REAL / LM	SYSTEM / W	CCT
BP22/2B/3K/_	2x1300	2x958	2x14	3000K
BP22/2B/4K/_	2x1400	2x1022	2x14	4000K

BP22/2C BI-EMISSION ASYMMETRIC

	NOMINAL / LM	REAL / LM	SYSTEM / W	CCT
BP22/2C/3K/_	2x1300	2x938	2x14	3000K
BP22/2C/4K/_	2x1400	2x1000	2x14	4000K

2 Completare il codice scegliendo il colore / *Complete the code by choosing the colour*



A
Antracite
Anthracite



G
Grigio
Grey



W
Bianco
White



BR
Marrone scuro
Dark brown

BP12/1D MONO-EMISSION DIFFUSE

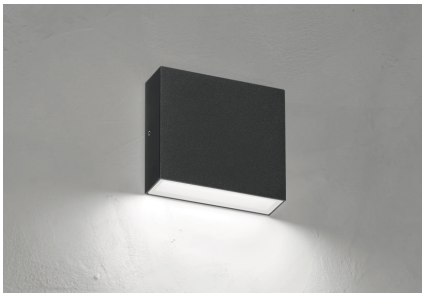

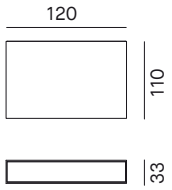

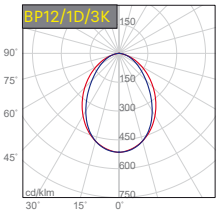

H(m)	D (m)	Emax (lx)	Eav (lx)
1.0	2.0	358	141
2.0	4.0	89	35
3.0	6.0	40	16

BP12/2D BI-EMISSION DIFFUSE

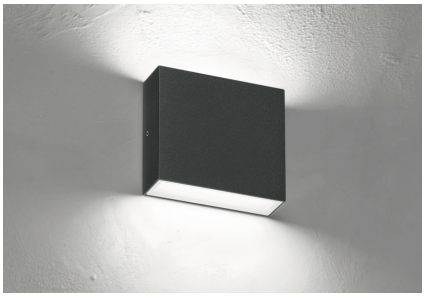

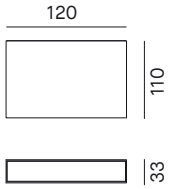

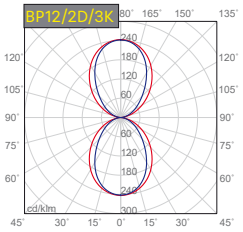

Applique LED mono e bi-emissione rettangolare IP67 per installazione a parete. LED HONGLI. Lifetime 50.000h (rendimento 70%). Corpo in pressofusione di alluminio verniciato bianco, antracite, grigio o marrone scuro. Diffusore in vetro opale. Alimentatore integrato.
Rectangular mono and bi-emission LED luminaire in IP67 for wall-mounted installation. HONGLI LED. Lifetime 50.000h (70% lumen maintenance). Body in white, anthracite, grey or dark brown painted die-cast aluminum. Opal glass diffuser. Integrated power supply.

1 Scegliere il codice prodotto / *Choose the product's code*

BP12/1D MONO-EMISSION DIFFUSE

	NOMINAL / LM	REAL / LM	SYSTEM / W	CCT
BP12/1D/3K/_	870	694	7	3000K
BP12/1D/4K/_	940	749	7	4000K

BP12/2D BI-EMISSION DIFFUSE

	NOMINAL / LM	REAL / LM	SYSTEM / W	CCT
BP12/2D/3K/_	2x870	2x694	2x7	3000K
BP12/2D/4K/_	2x940	2x749	2x7	4000K

2 Completare il codice scegliendo il colore / *Complete the code by choosing the colour*



A Antracite *Anthracite*



G Grigio *Grey*



W Bianco *White*



BR Marrone scuro *Dark brown*

CRI >90 · 80° · DRIVER INCLUDED · IK05 · IP67

3 YEARS OF GUARANTEE · ANNI DI GARANZIA

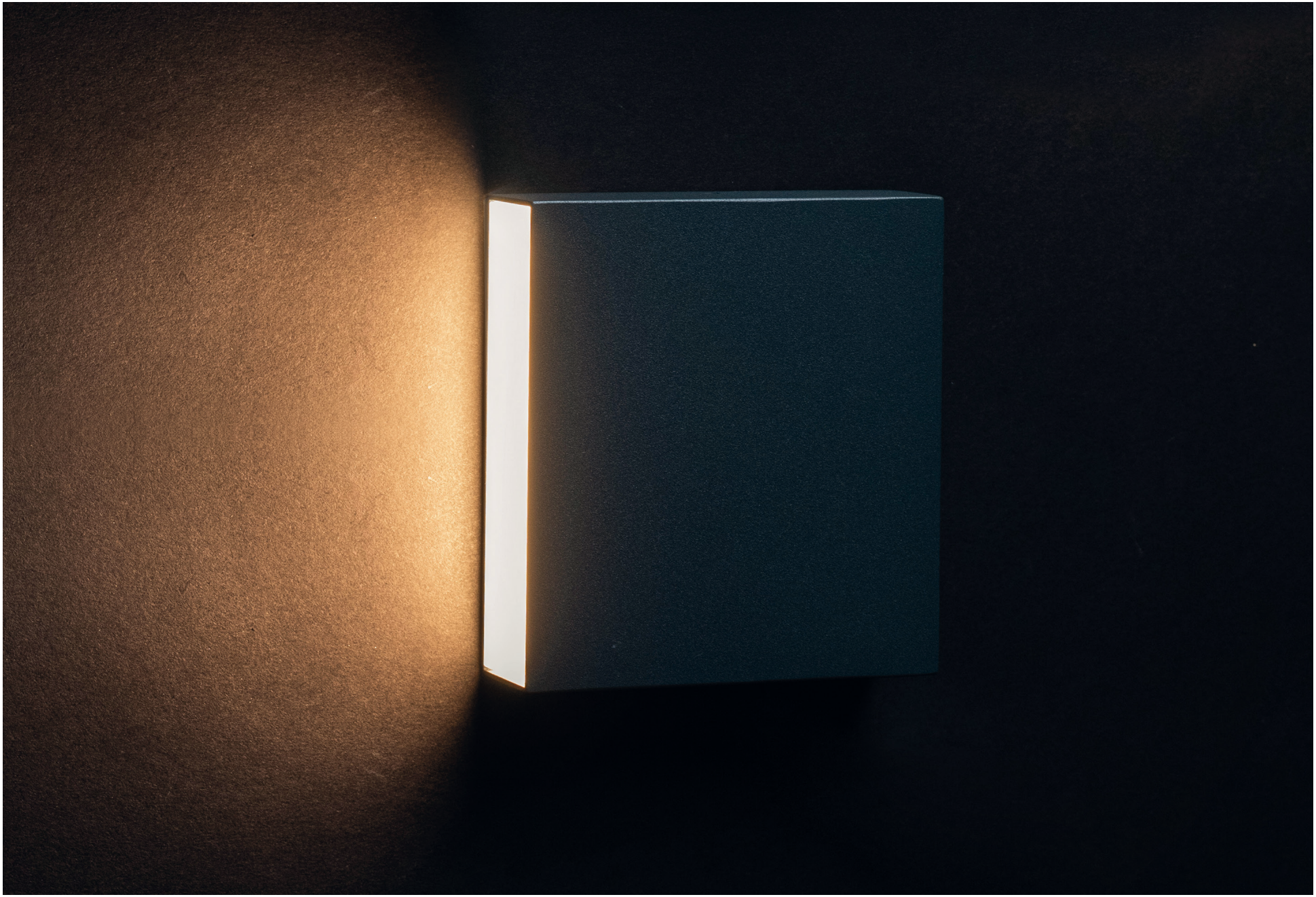



BRIK

BRIK è particolarmente indicata per gli ambienti esterni che richiedono un'illuminazione con luce diffusa. Disponibile in 3 diverse dimensioni, offre 2 tipologie di emissione che consentono l'installazione in vari contesti. Le 4 finiture consentono a questa gamma di essere integrata sia in ambienti tradizionali che moderni.

BRIK is particularly suitable for outdoor environments that require diffuse lighting. Available in 3 different sizes, it offers 2 types of emission that allow installation in various contexts. The 4 finishes allow this range to be integrated into both traditional and modern environments.

Villa Bravo, France
Credit photo: Christophe Pozzo Di Borgo
Lighting Design: LM5P, Aix en Provence, France



BA10/1A MONO-EMISSION DIFFUSE

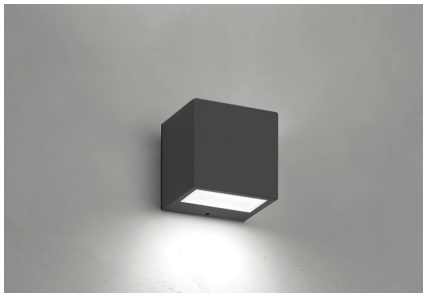

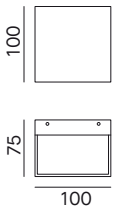

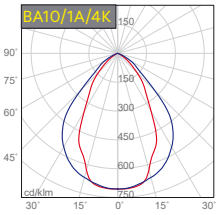

H (m)	D (m)	Emax (lx)	Eav (lx)
1.0	1.1x1.8	593	279
2.0	2.3x3.6	148	70
3.0	3.4x5.5	66	31

BA20/1A MONO-EMISSION DIFFUSE

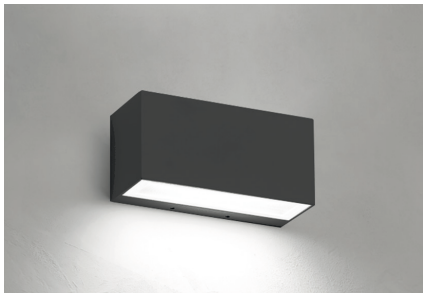

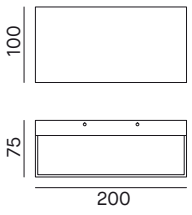

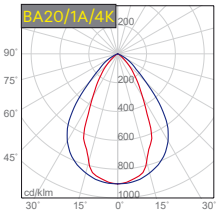

H (m)	D (m)	Emax (lx)	Eav (lx)
1.0	1.0x1.7	1064	508
2.0	2.0x3.4	266	127
3.0	3.0x5.0	118	56

BA30/1A MONO-EMISSION DIFFUSE



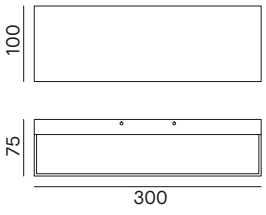

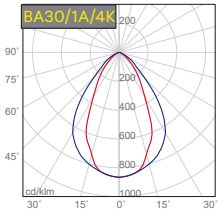

H (m)	D (m)	Emax (lx)	Eav (lx)
1.0	2.0x3.2	1465	695
2.0	4.1x6.4	366	174
3.0	6.2x9.6	163	77

Apparecchio LED per installazione a parete, con fascio mono direzionale. LED SAMSUNG. Lifetime 36.000h (rendimento 70%). Corpo in alluminio pressofuso a basso contenuto di rame, verniciato grigio, bianco,antracite o marrone scuro. L'apparecchio è dotato di base di fissaggio a parete pre cablata con morsetti ad innesto rapido. Vetro trasparente con diffusore microprismatico. Guarnizioni in silicone. Viti in acciaio Inox. Scheda LED dimmerabile a tensione di rete 220-240V.

LED luminaire for wall-mounted installation, with mono-direction emission. SAMSUNG LED. Lifetime 36.000h (70% lumen maintenance). Body in grey, white, anthracite or dark brown painted die-cast aluminium, low level of copper. The luminaire is equipped with wall- mounting base including plug and play terminal block. Transparent glass with micro-prismatic diffuser. Silicone gaskets. Stainless steel screws. 220-240V dimmable LED board.

CRI >80 | 80x60° | V 220-240 | TRIAC | IK06 | IP65 | CE

3 YEARS OF GUARANTEE · ANNI DI GARANZIA ·

1 Scegliere il codice prodotto / *Choose the product's code*

BA10/1A MONO-EMISSION DIFFUSE

	NOMINAL / LM	REAL / LM	SYSTEM / W	CCT
BA10/1A/3K/_	1055	770	9	3000K
BA10/1A/4K/_	1150	840	9	4000K

BA20/1A MONO-EMISSION DIFFUSE

	NOMINAL / LM	REAL / LM	SYSTEM / W	CCT
BA20/1A/3K/_	1550	1075	15	3000K
BA20/1A/4K/_	1700	1180	15	4000K

BA30/1A MONO-EMISSION DIFFUSE

	NOMINAL / LM	REAL / LM	SYSTEM / W	CCT
BA30/1A/3K/_	2800	1580	25	3000K
BA30/1A/4K/_	3000	1690	25	4000K

2 Completare il codice scegliendo il colore / *Complete the code by choosing the colour*



A Antracite *Anthracite*



G Grigio *Grey*



W Bianco *White*



BR Marrone scuro *Dark brown*

BA10/2A BI-EMISSION DIFFUSE

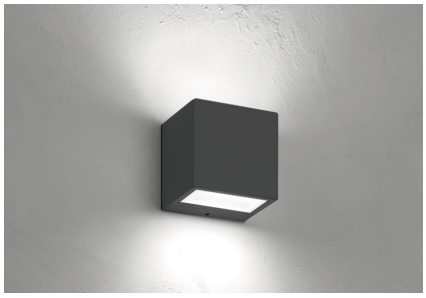

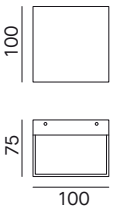

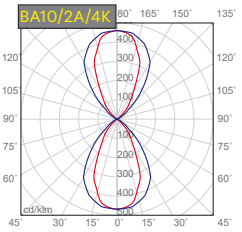

BA20/2A BI-EMISSION DIFFUSE

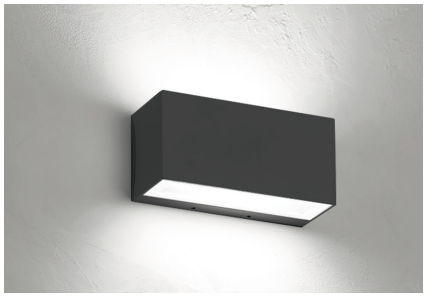

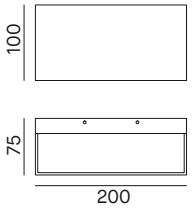

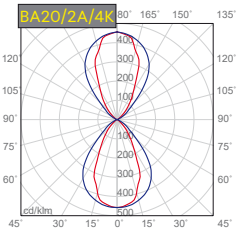

BA30/2A BI-EMISSION DIFFUSE



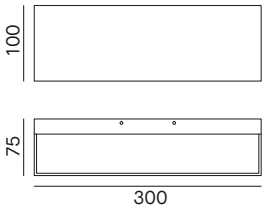

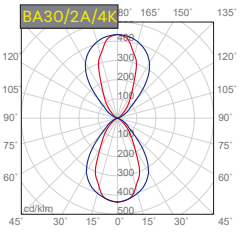

Apparecchio LED per installazione a parete, con fascio bi direzionale. LED SAMSUNG. Lifetime 36.000h (rendimento 70%). Corpo in alluminio pressofuso a basso contenuto di rame, verniciato grigio, bianco,antracite o marrone scuro. L'apparecchio è dotato di base di fissaggio a parete pre cablata con morsetti ad innesto rapido. Vetro trasparente con diffusore microprismatico. Guarnizioni in silicone. Viti in acciaio Inox. Scheda LED dimmerabile a tensione di rete 220-240V.

LED luminaire for wall-mounted installation, with bi-direction emission. SAMSUNG LED. Lifetime 36.000h (70% lumen maintenance). Body in grey, white, anthracite or dark brown painted die-cast aluminium, low level of copper. The luminaire is equipped with wall- mounting base including plug and play terminal block. Transparent glass with micro-prismatic diffuser. Silicone gaskets. Stainless steel screws. 220-240V dimmable LED board.

CRI >80 | 80x60° | V 220-240 | TRIAC | IK06 | IP65 | CE

3 YEARS OF GUARANTEE · ANNI DI GARANZIA ·

1 Scegliere il codice prodotto / *Choose the product's code*

BA10/2A BI-EMISSION DIFFUSE

	NOMINAL / LM	REAL / LM	SYSTEM / W	CCT
BA10/2A/3K/_	2x1055	2x770	2x9	3000K
BA10/2A/4K/_	2x1150	2x840	2x9	4000K

BA20/2A BI-EMISSION DIFFUSE

	NOMINAL / LM	REAL / LM	SYSTEM / W	CCT
BA20/2A/3K/_	2x1550	2x1075	2x15	3000K
BA20/2A/4K/_	2x1700	2x1180	2x15	4000K

BA30/2A BI-EMISSION DIFFUSE

	NOMINAL / LM	REAL / LM	SYSTEM / W	CCT
BA30/2A/3K/_	2x2800	2x1580	2x25	3000K
BA30/2A/4K/_	2x3000	2x1690	2x25	4000K

2 Completare il codice scegliendo il colore / *Complete the code by choosing the colour*



A Antracite *Anthracite*



G Grigio *Grey*



W Bianco *White*



BR Marrone scuro *Dark brown*





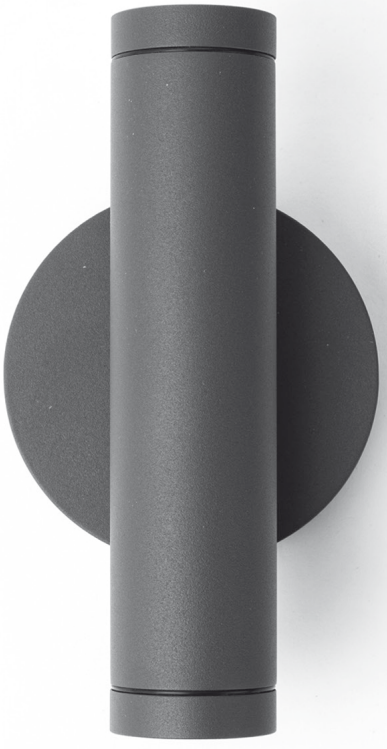

SPOTTY New!

Con la sua linea sottile SPOTTY è il proiettore versatile sinonimo di eleganza. Adatto a diverse applicazioni è composto da 3 proiettori per installazione a soffitto e parete, mono e biemissione. Seguendo la stessa linea del bollard è disponibile in 4 finiture (bianco, grigio, antracite e marrone scuro).

Defined by a slim silhouette, SPOTTY is synonymous of versatility and elegance. Suitable for a variety of applications, it consists of 3 projectors for ceiling and wall installation, mono and bi-emission. Following the same line as the bollard, it is available in 4 finishes (white, grey, anthracite and dark brown).



PT05/1A MONO-EMISSION



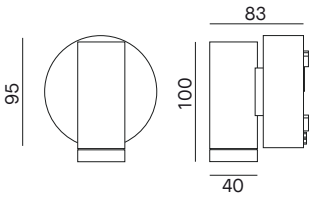

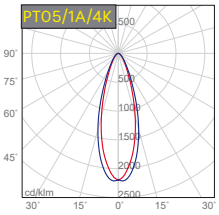

H (m)	D (m)	Emax (lx)	Eav (lx)
1.0	0.6	1096	671
2.0	1.1	274	168
3.0	1.7	122	75

PT05/2A BI-EMISSION



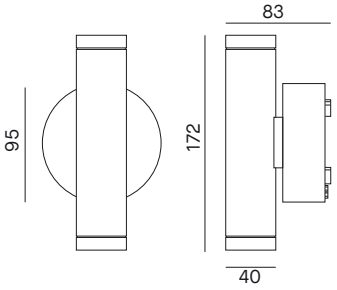

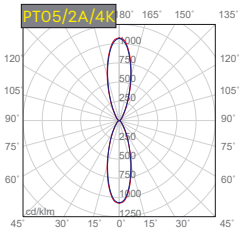

PT05/M MONO-EMISSION ADJUSTABLE



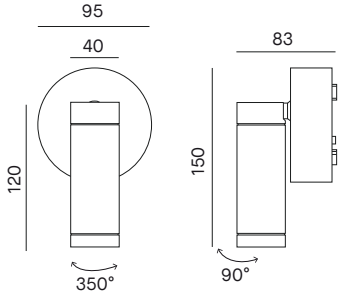

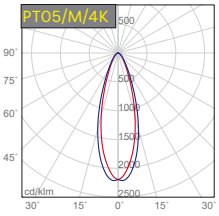

H (m)	D (m)	Emax (lx)	Eav (lx)
1.0	0.6	1096	671
2.0	1.1	274	168
3.0	1.7	122	75

Applique LED per installazione a parete con fascio mono direzionale, bi direzionale e proiettore orientabile. LED COB. Lifetime 50.000h (L70B20). Corpo in alluminio pressofuso verniciato bianco, grigio, antracite e marrone scuro. Diffusore in vetro trasparente. L'apparecchio è dotato di base di fissaggio a parete, ingresso per entra-esci. Apertura di fascio a 30°. Alimentatore incluso.

LED wall-mounted luminaire with mono-emission, bi-emission or adjustable projector. COB LED. Lifetime 50.000h (L70B20). Body in white, anthracite, grey or dark brown painted die-cast aluminium. Transparent glass diffuser. The luminaire is equipped with a wall fixing base with entry for loop in loop out. 30° light beam. Power supply included.

CRI >80 | 30° | DRIVER INCLUDED | IK06 | IP65

5 YEARS OF GUARANTEE · ANNI DI GARANZIA ·

1 Scegliere il codice prodotto / *Choose the product's code*

PT05/1A MONO-EMISSION

	NOMINAL / LM	REAL / LM	SYSTEM / W	CCT
PT05/1A/3K/_	600	399	5	3000K
PT05/1A/4K/_	700	496	5	4000K

PT05/2A BI-EMISSION

	NOMINAL / LM	REAL / LM	SYSTEM / W	CCT
PT05/2A/3K/_	2x600	2x399	2x5	3000K
PT05/2A/4K/_	2x700	2x496	2x5	4000K

PT05/M MONO-EMISSION ADJUSTABLE

	NOMINAL / LM	REAL / LM	SYSTEM / W	CCT
PT05/M/3K/_	600	399	5	3000K
PT05/M/4K/_	700	496	5	4000K

2 Completare il codice scegliendo il colore / *Complete the code by choosing the colour*

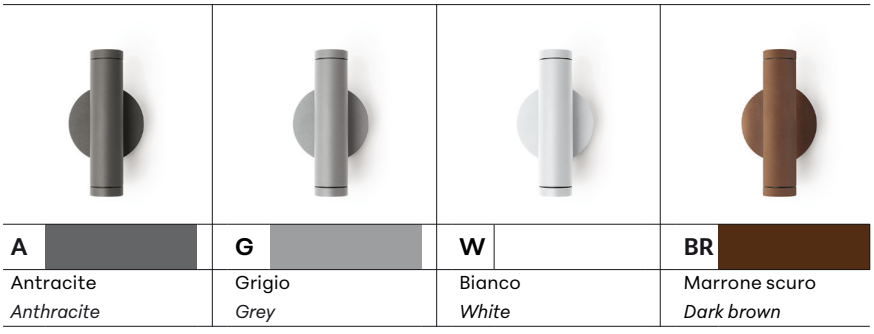

A	**G**	**W**	**BR**
Antracite *Anthracite*	Grigio *Grey*	Bianco *White*	Marrone scuro *Dark brown*



Villa Ecetra, Patrica (FR)
Credit photo: Damiano Fontecchia



P I N

PIN è una famiglia di apparecchi a luce indiretta pensata per illuminare gli ambienti esterni in maniera discreta. A parete o su paletto, creano un'illuminazione diffusa indiretta e decorano pareti e superfici valorizzando spazi e strutture. Disponibile in 3 finiture, è particolarmente versatile nelle applicazioni in diversi contesti.

PIN is a family of luminaires with indirect light emission designed to illuminate outdoor environments in a discreet way. Wall-mounted or pole-mounted, they create diffused indirect lighting and decorate walls and surfaces, enhancing spaces and structures. Available in 3 finishes, it is particularly versatile in applications in different contexts.



PN10



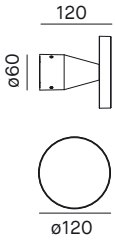

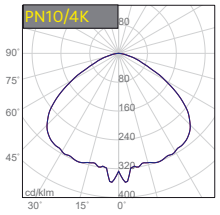

Applique o bollard LED per installazione a parete o su paletto. LED OSRAM. Lifetime 50.000h (rendimento 70%). Corpo in pressofusione di alluminio vernicato bianco, antracite o grigio. Diffusore in vetro semiprismatizzato. Alimentatore integrato. Versione bollard: tiranti per il fissaggio nel terreno inclusi.

LED luminaire for wall-mounted or pole-mounted installation. OSRAM LED. Lifetime 50.000h (70% lumen maintenance). Body in white, anthracite or grey painted die-cast aluminum. Semiprismatic glass diffuser. Integrated power supply. Bollard version: anchoring system for ground installation included.

1 Scegliere il codice prodotto / *Choose the product's code*

PN10

	NOMINAL / LM	REAL / LM	SYSTEM / W	CCT
PN10/3K/_	1080	968	8.2	3000K
PN10/4K/_	1170	1048	8.2	4000K

2 Completare il codice scegliendo il colore / *Complete the code by choosing the colour*

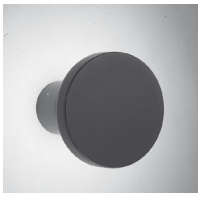

A Antracite / *Anthracite*



G Grigio / *Grey*



W Bianco / *White*

CRI >80 · 105° · DRIVER INCLUDED · IK06 · IP54 · CE

3 ANNI DI GARANZIA · 3 YEARS OF GUARANTEE

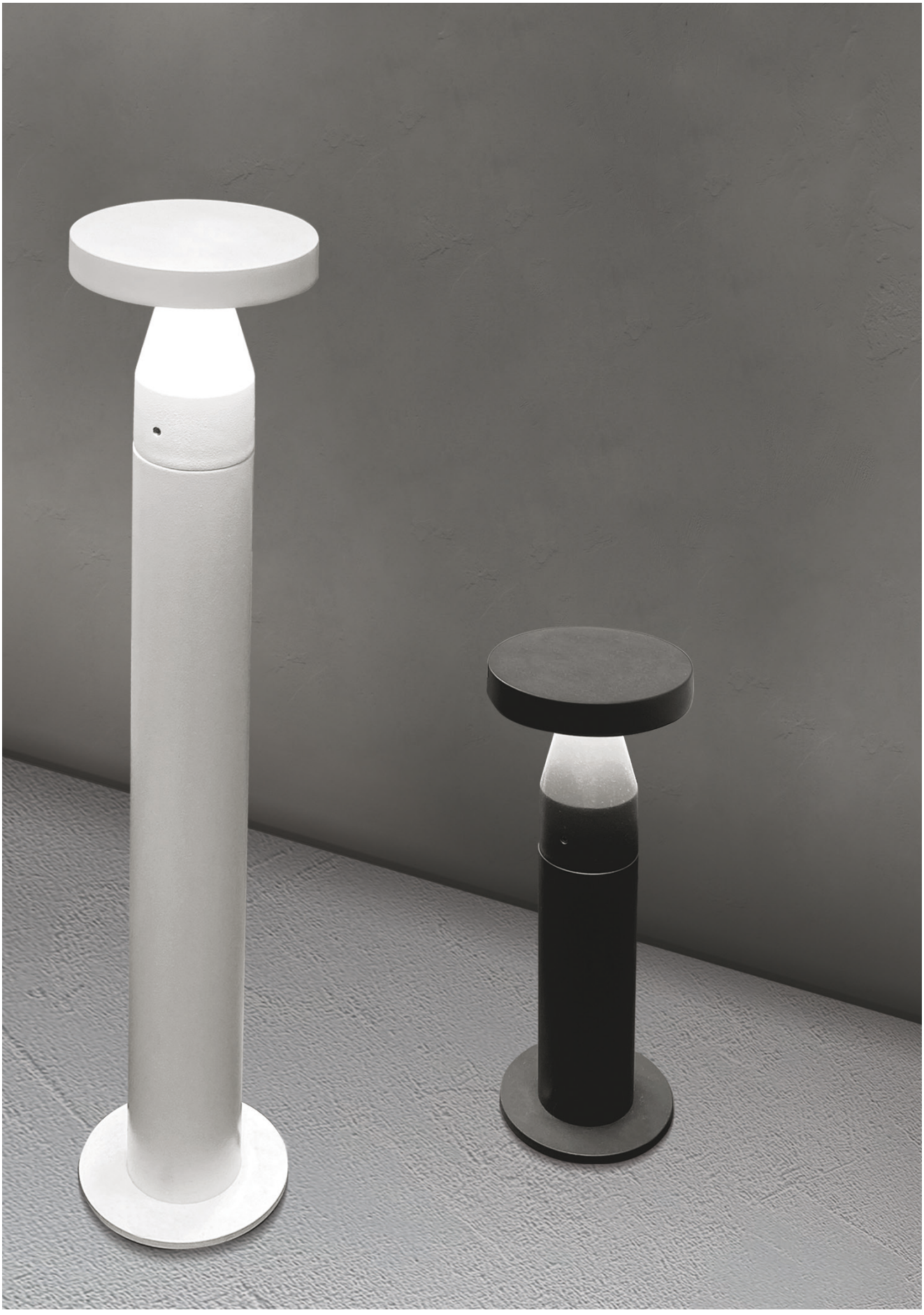

BOLLARD p. 509





SLIM

New!

SLIM è progettato per un'illuminazione elegante e funzionale per gli spazi esterni residenziali. Seguendo la stessa linea del bollard è disponibile in 2 forme (tondo e quadrato) e 4 finiture (bianco, grigio, antracite e marrone scuro).

SLIM is designed to illuminate residential outdoor spaces in an elegant and functional way. Following the same line as the bollard, it is available in 2 shapes (round and square) and 4 finishes (white, grey, anthracite and dark brown).



SM10R TONDO / *ROUND*



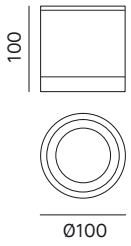

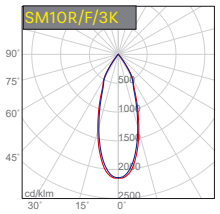

H (m)	D (m)	Emax (lx)	Eav (lx)
1.0	0.7	1735	1043
2.0	1.4	434	261
3.0	2.0	193	116

SM10S QUADRATO / *SQUARE*



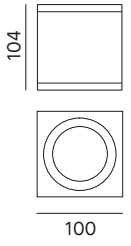

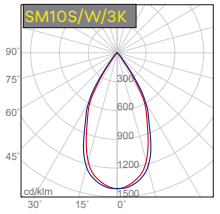

H (m)	D (m)	Emax (lx)	Eav (lx)
1.0	1.0	1112	610
2.0	2.0	278	153
3.0	2.8	124	68

Apparecchio LED tondo o quadrato a plafone per installazione a soffitto IP65. COB LED. Lifetime 50.000h (L80B20). Corpo in alluminio verniciato antracite, grigio, bianco o marrone scuro. Riflettore intercambiabile in policarbonato cromato apertura 25°, 40°, 60°. Diffusore in vetro trasparente. Alimentazione a tensione di rete 220-240V. Dimmerabile TRIAC.

Round or square LED luminaire for ceiling installation. IP65. COB LED. Lifetime 50.000h (L80B20). Body in anthracite, grey, white or dark brown painted aluminium. Interchangeable reflector in chromed polycarbonate, 25°, 40°, 60° light beam. Transparent glass diffuser. Power supply at 220-240V mains voltage. TRIAC dimmable.

1 Scegliere il codice prodotto / *Choose the product's code*

SM10R TONDO / *ROUND*

	NOMINAL / LM	REAL / LM	SYSTEM / W	CCT	BEAM
SM10R/M/3K/_	950	823	10	3000K	25°
SM10R/M/4K/_	940	813	10	4000K	25°
SM10R/F/3K/_	950	808	10	3000K	40°
SM10R/F/4K/_	940	799	10	4000K	40°
SM10R/W/3K/_	950	806	10	3000K	60°
SM10R/W/4K/_	940	797	10	4000K	60°

SM10S QUADRATO / *SQUARE*

	NOMINAL / LM	REAL / LM	SYSTEM / W	CCT	BEAM
SM10S/M/3K/_	950	800	10	3000K	25°
SM10S/M/4K/_	940	786	10	4000K	25°
SM10S/F/3K/_	950	782	10	3000K	40°
SM10S/F/4K/_	940	773	10	4000K	40°
SM10S/W/3K/_	950	784	10	3000K	60°
SM10S/W/4K/_	940	775	10	4000K	60°

2 Completare il codice scegliendo il colore / *Complete the code by choosing the colour*



A	**G**	**W**	**BR**
Antracite *Anthracite*	Grigio *Grey*	Bianco *White*	Marrone scuro *Dark brown*

Accessori su richiesta da ordinare separatamente / *Accessories upon request to be ordered separately*

CODE	DESCRIPTION
LENS/25/SM10	Riflettore intercambiabile 25° *Interchangeable reflector 25°*
LENS/40/SM10	Riflettore intercambiabile 40° *Interchangeable reflector 40°*
LENS/60/SM10	Riflettore intercambiabile 60° *Interchangeable reflector 60°*

CRI >80 · 25° · 40° · 60° · V 220-240 · TRIAC · IK06 · IP65 · CE

5 ANNI DI GARANZIA · YEARS OF GUARANTEE



Villa Ecetra, Patrica (FR)
Credit photo: Damiano Fontecchia

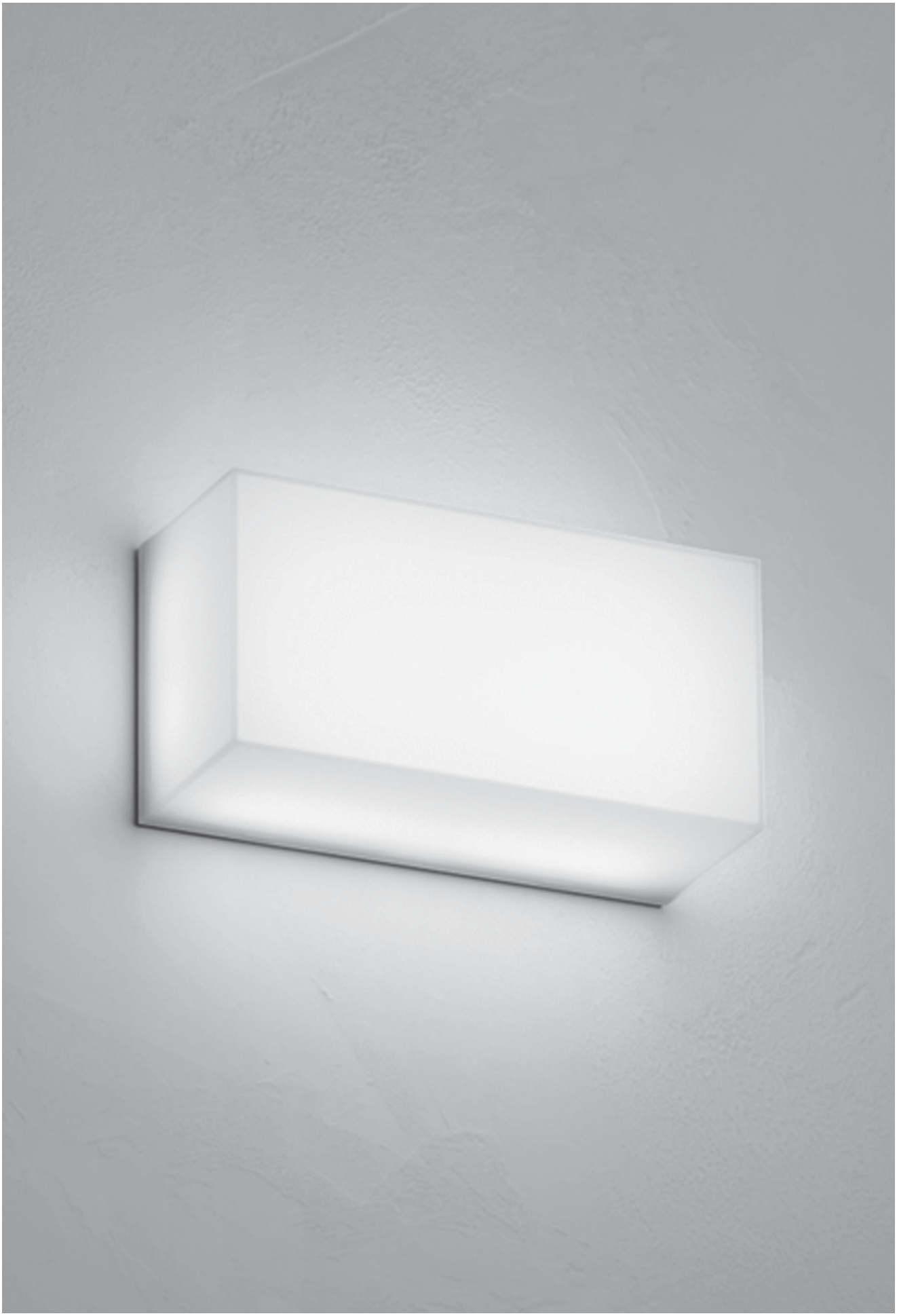

ICE

Ottimale per gli spazi esterni che richiedono la luce diffusa, ICE si distingue per la sua particolare struttura che grazie al diffusore opale offre un'emissione completa su tutti i suoi lati. La famiglia offre una versione completamente diffusa ed una versione personalizzabile con fascia colorata disponibile in 3 finiture. La gamma offre 3 diverse dimensioni ed è installabile sia a plafone che a parete.

Optimal for outdoor spaces that require diffused light, ICE stands out for its particular structure which, thanks to the opal diffuser, offers complete emission on all its sides. The family offers a fully diffused version and a customizable version with coloured band available in 3 finishes. The range offers 3 different sizes and can be both ceiling-mounted or wall-mounted.



IC10



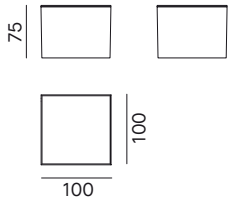

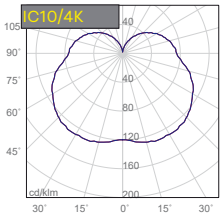

IC20

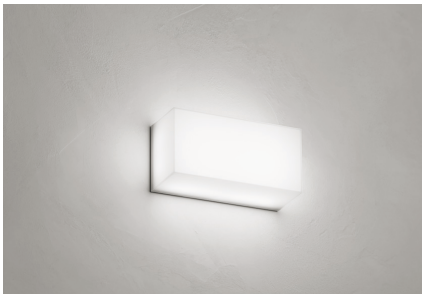

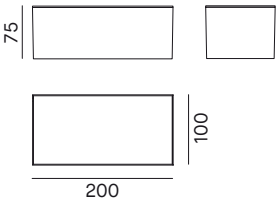

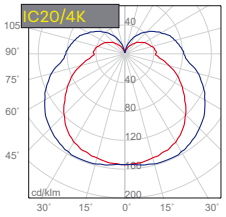

IC30



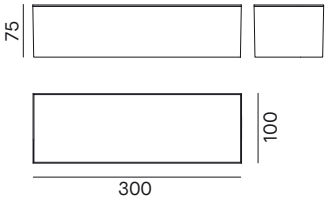

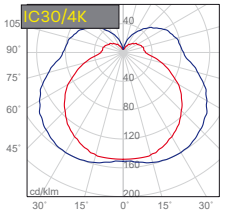

Applique LED quadrata o rettangolare IP65 per installazione a parete o a plafone. LED 2835. Lifetime 30.000h (rendimento 70%). Corpo in policarbonato bianco e diffusore opale. Scheda LED a tensione di rete 220-240V.

IP65 square or rectangular LED luminaire for wall-mounted or ceiling installation. 2835 LED. Lifetime 30.000h (70% lumen maintenance). White polycarbonate body, opal diffuser. 220-240V LED board.

1 Scegliere il codice prodotto / *Choose the product's code*

IC10

	NOMINAL / LM	REAL / LM	W	CCT
IC10/3K	600	193	5	3000K
IC10/4K	700	278	5	4000K

IC20

	NOMINAL / LM	REAL / LM	W	CCT
IC20/3K	1100	491	8	3000K
IC20/4K	1200	543	8	4000K

IC30

	NOMINAL / LM	REAL / LM	W	CCT
IC30/3K	1550	851	12	3000K
IC30/4K	1700	977	12	4000K

CRI >80 | V 220-240 | IP65 | CE

3 ANNI DI GARANZIA · YEARS OF GUARANTEE

IC10 B



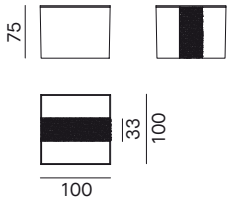

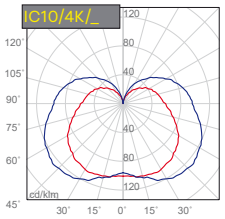

IC20 B

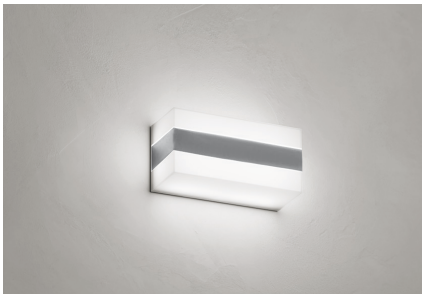

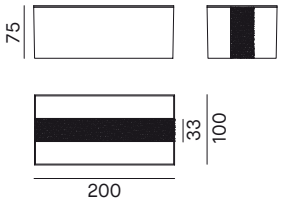

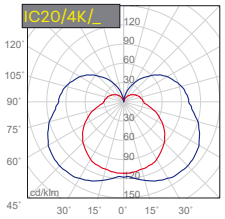

IC30 B



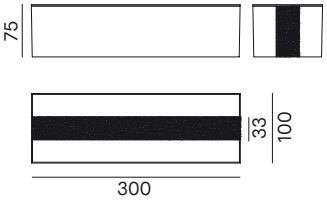

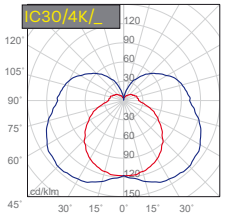

Applique LED quadrata o rettangolare IP65 per installazione a parete o a plafone. LED 2835. Lifetime 30.000h (rendimento 70%). Corpo in policarbonato bianco e diffusore opale. Fascia colorata antracite, grigia o bianca. Scheda LED a tensione di rete 220-240V.

IP65 square or rectangular LED luminaire for wall-mounted or ceiling installation. 2835 LED. Lifetime 30.000h (70% lumen maintenance). White polycarbonate body, opal diffuser. Belt colour: anthracite, grey or white. 220-240V LED board.

1 Scegliere il codice prodotto / *Choose the product's code*

IC10 B

	NOMINAL / LM	REAL / LM	W	CCT
IC10/3K/_	600	193	5	3000K
IC10/4K/_	700	278	5	4000K

IC20 B

	NOMINAL / LM	REAL / LM	W	CCT
IC20/3K/_	1100	491	8	3000K
IC20/4K/_	1200	543	8	4000K

IC30 B

	NOMINAL / LM	REAL / LM	W	CCT
IC30/3K/_	1550	851	12	3000K
IC30/4K/_	1700	977	12	4000K

2 Completare il codice scegliendo il colore della fascia / *Complete the code by choosing the belt colour*







A	**G**	**W**
Antracite *Anthracite*	Grigio *Grey*	Bianco *White*

3 ANNI DI GARANZIA · 3 YEARS OF GUARANTEE ·

ICR26



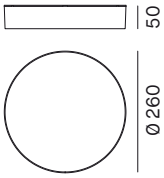

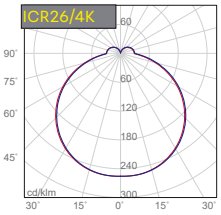

H (m)	D (m)	Emax (lx)	Eav (lx)
1.0	3.8	506	91
2.0	7.7	126	23
3.0	11.5	56	10

ICR35



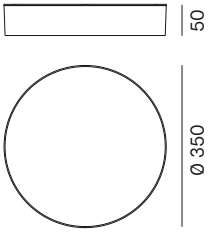

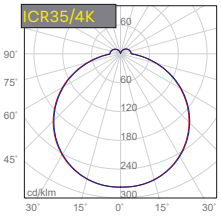

H (m)	D (m)	Emax (lx)	Eav (lx)
1.0	3.5	652	129
2.0	7.1	163	32
3.0	10.6	72	14

Plafoniera LED tonda IP65 per installazione a parete o a plafone. LED 2835. Lifetime 30.000h (rendimento 70%). Corpo in policarbonato bianco e diffusore opale. Scheda LED a tensione di rete 220-240V.

IP65 round LED luminaire for wall-mounted or ceiling installation. 2835 LED. Lifetime 30.000h (70% lumen maintenance). White polycarbonate body, opal diffuser. 220-240V LED board.

1 Scegliere il codice prodotto / *Choose the product's code*

ICR26

	NOMINAL / LM	REAL / LM	SYSTEM / W	CCT
ICR26/3K	2600	1836	20	3000K
ICR26/4K	2800	1977	20	4000K

ICR35

	NOMINAL / LM	REAL / LM	SYSTEM / W	CCT
ICR35/3K	3100	2083	24	3000K
ICR35/4K	3500	2352	24	4000K

CRI >80 | 120° | V 220-240 | IK08 | IP65 | CE

3 ANNI DI GARANZIA · 3 YEARS OF GUARANTEE

ICS26



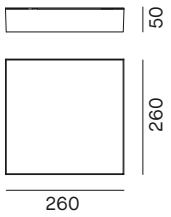

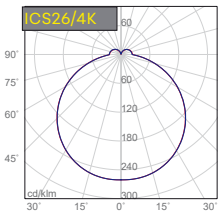

H (m)	D (m)	Emax (lx)	Eav (lx)
1.0	3.6	540	106
2.0	7.2	136	27
3.0	10.8	60	12

ICS35



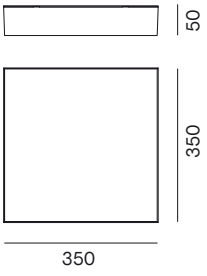

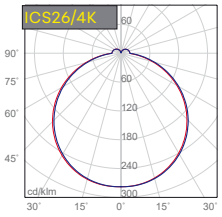

H (m)	D (m)	Emax (lx)	Eav (lx)
1.0	3.5	637	132
2.0	6.9	159	33
3.0	10.4	71	15

Plafoniera LED quadrata IP65 per installazione a parete o a plafone. LED 2835. Lifetime 30.000h (rendimento 70%). Corpo in policarbonato bianco e diffusore opale. Scheda LED a tensione di rete 220-240V.

IP65 square LED luminaire for wall-mounted or ceiling installation. 2835 LED. Lifetime 30.000h (70% lumen maintenance). White polycarbonate body, opal diffuser. 220-240V LED board.

1 Scegliere il codice prodotto / *Choose the product's code*

ICS26

	NOMINAL / LM	REAL / LM	SYSTEM / W	CCT
ICS26/3K	2800	1810	20	3000K
ICS26/4K	3200	2069	20	4000K

ICS35

	NOMINAL / LM	REAL / LM	SYSTEM / W	CCT
ICS35/3K	3300	2093	24	3000K
ICS35/4K	3600	2284	24	4000K

3 ANNI DI GARANZIA · 3 YEARS OF GUARANTEE

PLIR28



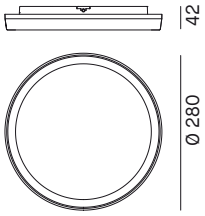

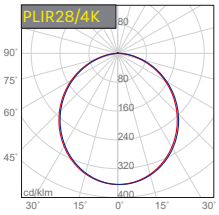

H (m)	D (m)	Emax (lx)	Eav (lx)
1.0	2.7	564	148
2.0	5.5	141	37
3.0	8.3	63	16

PLIR33



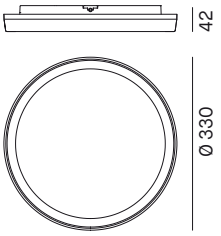

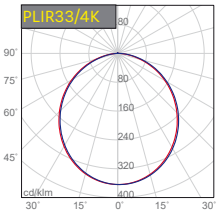

H (m)	D (m)	Emax (lx)	Eav (lx)
1.0	2.7	878	230
2.0	5.5	219	58
3.0	8.3	96	26

PLIR40



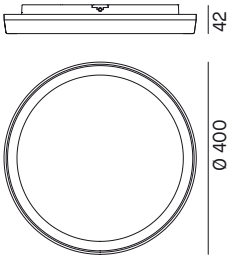

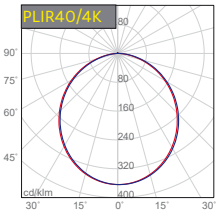

H (m)	D (m)	Emax (lx)	Eav (lx)
1.0	2.7	1265	332
2.0	5.5	316	83
3.0	8.3	141	37

Plafoniera LED tonda IP65 per installazione a plafone e a parete. LED 2835. Lifetime 30.000h (rendimento 70%). Corpo in policarbonato bianco e diffusore opale. Anello in policarbonato bianco. Alimentatore incluso.

IP65 round LED fitting for ceiling and wall-mounted installation. 2835 LED. Lifetime 30.000h (70% lumen maintenance). White polycarbonate body, opal diffuser. White polycarbonate frame. Power supply included.

CRI >80 | 110° | DRIVER INCLUDED | IK08 | IP65 | CE

3 YEARS OF GUARANTEE · ANNI DI GARANZIA ·

1 Scegliere il codice prodotto / *Choose the product's code*

PLIR28

	NOMINAL / LM	REAL / LM	SYSTEM / W	CCT
PLIR28/3K	2450	1450	18	3000K
PLIR28/4K	2650	1550	18	4000K

PLIR33

	NOMINAL / LM	REAL / LM	SYSTEM / W	CCT
PLIR33/3K	3350	2300	24	3000K
PLIR33/4K	3450	2412	24	4000K

PLIR40

	NOMINAL / LM	REAL / LM	SYSTEM / W	CCT
PLIR40/3K	5000	3370	36	3000K
PLIR40/4K	5350	3475	36	4000K



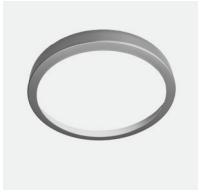

B	**G**
Nero *Black*	Grigio *Grey*

Accessori su richiesta da ordinare separatamente / *Accessories upon request to be ordered separately*

	DESCRIZIONE	*DESCRIPTION*
ANELLO/PLIR28/_	Anello rotondo Ø280mm	*Round frame Ø280mm*
ANELLO/PLIR33/_	Anello rotondo Ø330mm	*Round frame Ø330mm*
ANELLO/PLIR40/_	Anello rotondo Ø400mm	*Round frame Ø400mm*

PLIS28



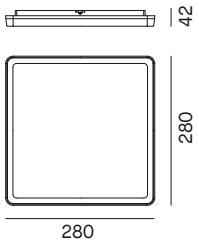

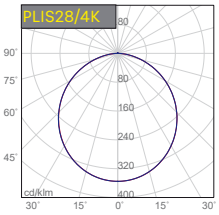

H (m)	D (m)	Emax (lx)	Eav (lx)
1.0	2.9	543	136
2.0	5.8	136	34
3.0	8.7	60	15

PLIS33



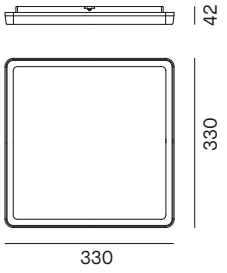

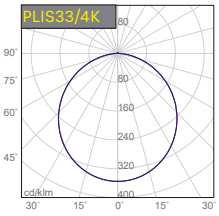

H (m)	D (m)	Emax (lx)	Eav (lx)
1.0	2.9	800	201
2.0	5.8	200	50
3.0	8.7	89	22

PLIS40

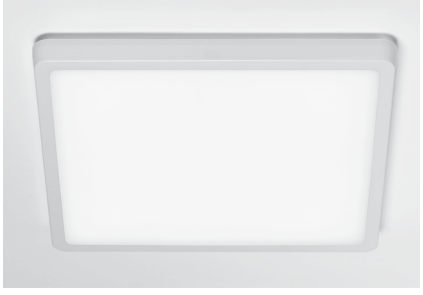

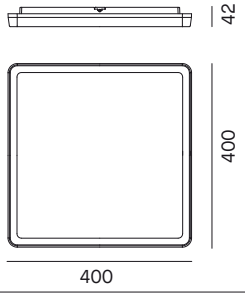

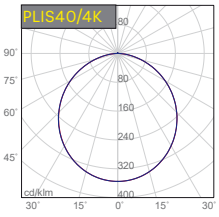

H (m)	D (m)	Emax (lx)	Eav (lx)
1.0	2.9	1200	301
2.0	5.8	300	75
3.0	8.7	133	33

Plafoniera LED quadrata IP65 per installazione a plafone e a parete. LED 2835. Lifetime 30.000h (rendimento 70%). Corpo in policarbonato bianco e diffusore opale. Anello in policarbonato bianco. Alimentatore incluso.

IP65 square LED fitting for ceiling and wall-mounted installation. 2835 LED. Lifetime 30.000h (70% lumen maintenance). White polycarbonate body, opal diffuser. White polycarbonate frame. Power supply included.

CRI >80 | 110° | DRIVER INCLUDED | IK08 | IP65 | CE

3 YEARS OF GUARANTEE · ANNI DI GARANZIA ·

1 Scegliere il codice prodotto / *Choose the product's code*

PLIS28

	NOMINAL / LM	REAL / LM	SYSTEM / W	CCT
PLIS28/3K	2450	1450	18	3000K
PLIS28/4K	2650	1550	18	4000K

PLIS33

	NOMINAL / LM	REAL / LM	SYSTEM / W	CCT
PLIS33/3K	3350	2300	24	3000K
PLIS33/4K	3450	2412	24	4000K

PLIS40

	NOMINAL / LM	REAL / LM	SYSTEM / W	CCT
PLIS40/3K	5000	3370	36	3000K
PLIS40/4K	5350	3475	36	4000K



B

Nero
Black



G

Grigio
Grey

Accessori su richiesta da ordinare separatamente / *Accessories upon request to be ordered separately*

	DESCRIZIONE	*DESCRIPTION*
ANELLO/PLIS28/_	Anello quadrato 280x280mm	*Square frame 280x280mm*
ANELLO/PLIS33/_	Anello quadrato 330x330mm	*Square frame 330x330mm*
ANELLO/PLIS40/_	Anello quadrato 400x400mm	*Square frame 400x400mm*

PL29



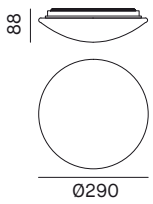

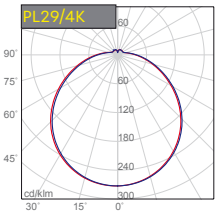

H (m)	D (m)	Emax (lx)	Eav (lx)
1.0	3.5	288	59
2.0	6.8	72	15
3.0	10.3	32	7

PL35



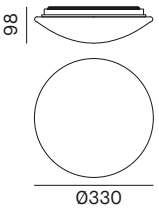

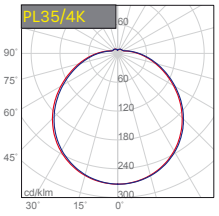

H (m)	D (m)	Emax (lx)	Eav (lx)
1.0	3.5	523	107
2.0	6.8	131	27
3.0	10.3	58	12

Plafoniera LED per installazione a soffitto. LED LG 5630. Lifetime 36.000h (rendimento 70%). Corpo in acciaio verniciato bianco. Diffusore in policarbonato opale. Alimentatore incluso.

LED fitting for ceiling installation. LG 5630 LED. Lifetime 36.000h (70% lumen maintenance). White painted steel body. Opal polycarbonate diffuser. Power supply included.

1 Scegliere il codice prodotto / *Choose the product's code*

PL29

	NOMINAL / LM	REAL / LM	SYSTEM / W	CCT
PL29/3K	1450	968	12	3000K
PL29/4K	1600	1056	12	4000K

PL35

	NOMINAL / LM	REAL / LM	SYSTEM / W	CCT
PL35/3K	2350	1836	22	3000K
PL35/4K	2550	1924	22	4000K

CRI >80 | 120° | DRIVER INCLUDED | IK08 | IP54 | CE

2 YEARS OF GUARANTEE · ANNI DI GARANZIA ·

SEGNA-
PASSO

STEPLI-
GHT

Slot Pro
Slot
241

440
441
442



SEGNAPASSO

I segnapasso sono progettati per illuminare camminamenti o enfatizzare percorsi di luce nelle aree esterne. La luce asimmetrica garantisce un elevato comfort visivo, mentre quella diffusa consente emissioni più ampie e rilevanti. L'ampia gamma offre svariate forme, dimensioni, emissioni luminose e finiture per soddisfare la maggior parte delle esigente progettuali.

Path lights are designed to illuminate walkways or emphasize paths of light in outdoor areas. Asymmetrical light guarantees high visual comfort, while diffused light allows for wider and more relevant emissions. The wide range offers various shapes, sizes, light emissions and finishes to satisfy most design requirements.

Villa Omega, France
Credit photo: Christophe Pozzo Di Borgo
Lighting Design: LM5P, Aix en Provence, France



SPS06



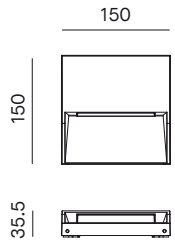

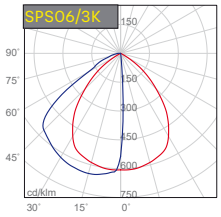

SPS11



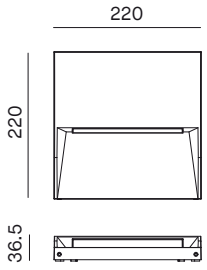

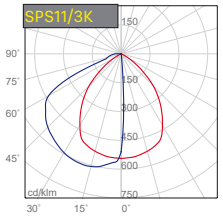

Apparecchio LED per installazione a parete. LED OSRAM. Lifetime 50.000h (rendimento 70%). Corpo in pressofusione di alluminio verniciato bianco, grigio o antracite. Diffusore in PMMA. Cavo in neoprene H05RN-F 3x0.75mm² di 0,5m. Completo di attacco per scatola 503 (scatola non fornita). Alimentatore integrato.

LED luminaire for wall-mounted installation. OSRAM LED. Lifetime 50.000h (70% lumen maintenace). Body in white, anthracite or grey painted die-cast aluminum. PMMA diffuser. 0.5m H05RN-F 3x0.75mm² neoprene cable. Complete with connector for box 503 (box not included). Integrated power supply.

1 Scegliere il codice prodotto / *Choose the product's code*

SPS06

	NOMINAL / LM	REAL / LM	SYSTEM / W	CCT
SPS06/3K/_	550	388	6	3000K
SPS06/4K/_	600	423	6	4000K

SPS11

	NOMINAL / LM	REAL / LM	SYSTEM / W	CCT
SPS11/3K/_	1550	1068	11	3000K
SPS11/4K/_	1700	1171	11	4000K

2 Completare il codice scegliendo il colore
Complete the code by choosing the colour



A Antracite / *Anthracite*



G Grigio / *Grey*



W Bianco / *White*

3 Accessorio / *Accessory*



SP/KIT/503

Kit composto da placca di fissaggio e 6 viti. (scatola 503 non fornita).Accessori su richiesta da ordinare separatamente.

Kit with fixing plate and 6 screws. (box not included). Accessories upon request to be ordered separately

CRI >80 | DRIVER INCLUDED | IK06 | IP65 | CE

3 YEARS OF GUARANTEE · 3 ANNI DI GARANZIA ·

SL05

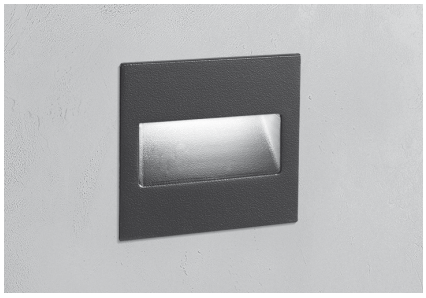

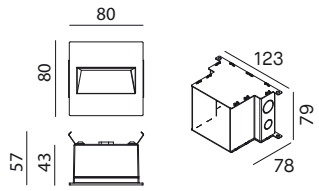

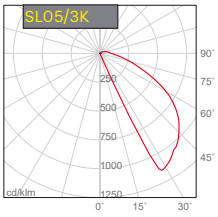

SL12



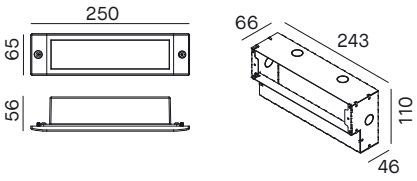

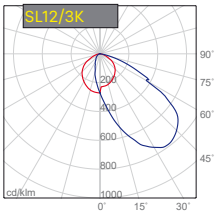

Incasso a LED per installazione a parete. LED OSRAM. Lifetime 50.000h (rendimento 70%). Corpo in alluminio bianco, grigio o antracite. Diffusore in vetro satinato temperato. Cavo in neoprene H05RN-F 3x0.75mm² di 0,5m. Controcassa in lamiera di acciaio zincato inclusa. Alimentatore incluso.
LED luminaire for wall-recessed mounted installation. OSRAM LED. Lifetime 50.000h (70% lumen maintenance). White, grey or anthracite aluminium body. Satin finished tempered glass diffuser. Neoprene H05RN-F 3x0.75mm² cable of 0,5m. Housing in zinc-coated sheet included. Power supply included.

1 Scegliere il codice prodotto / *Choose the product's code*

SL05

	NOMINAL / LM	REAL / LM	SYSTEM / W	CCT
SL05/3K/_	550	146	5	3000K
SL05/4K/_	600	160	5	4000K

SL12

	NOMINAL / LM	REAL / LM	SYSTEM / W	CCT
SL12/3K/_	1550	411	12.5	3000K
SL12/4K/_	1700	451	12.5	4000K

2 Completare il codice scegliendo il colore / *Complete the code by choosing the colour*



A Antracite *Anthracite*



G Grigio *Grey*



W Bianco *White*



A Antracite *Anthracite*



G Grigio *Grey*



W Bianco *White*

CRI >80 | DRIVER INCLUDED | IK06 | IP65

3 YEARS OF GUARANTEE · ANNI DI GARANZIA ·

241 DIFFUSE EMISSION



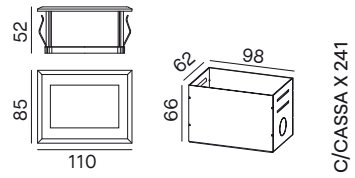

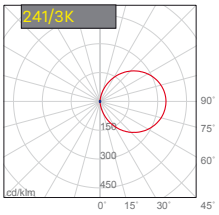

241/AS ASYMMETRIC EMISSION



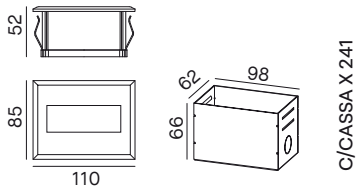

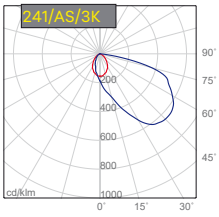

Incasso a LED per installazione a parete. LED OSRAM. Lifetime 50.000h (rendimento 70%). Corpo in alluminio bianco. Diffusore in vetro satinato temperato e serigrafato grigio. Cavo in neoprene H05RN-F 3x1mm² di 0,5m. Controcassa in acciaio inclusa. Compatibile con scatola 503 (solo per mercato italiano). Alimentatore incluso.

LED luminaire for wall-recessed mounted installation. OSRAM LED. Lifetime 50.000h (70% lumen maintenance). White aluminium body. Satin-finished tempered glass diffuser and grey serigraphy. Neoprene H05RN-F 3x1mm² cable of 0,5m. Steel housing included. Suitable for 503 box (only for Italian market). Power supply included.

1 Scegliere il codice prodotto / *Choose the product's code*

241 DIFFUSE EMISSION

	NOMINAL / LM	REAL / LM	SYSTEM / W	CCT
241/3K	600	403	2.7	3000K
241/4K	680	457	2.7	4000K

241/AS ASYMMETRIC EMISSION

	NOMINAL / LM	REAL / LM	SYSTEM / W	CCT
241/AS/3K	430	90	5.4	3000K
241/AS/4K	470	98	5.4	4000K

2 Accessorio / *Accessories*







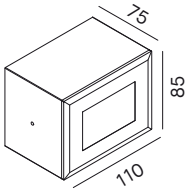

Accessorio per installazione a parete. Corpo in alluminio pressofuso verniciato bianco, grigio o antracite. Apparecchio LED 241 da ordinare separatamente.

Accessory for wall installation. White, grey or anthracite painted die-cast aluminium body. LED fitting 241 to be ordered separately.

NA	**GR**	**BI**
Antracite *Anthracite*	Grigio *Grey*	Bianco *White*
KIT/241/NA	**KIT/241/GR**	**KIT/241/BI**

CRI >80 | DRIVER INCLUDED | IK03 | IP65 | CE

3 YEARS OF GUARANTEE · ANNI DI GARANZIA ·

241/G DIFFUSE EMISSION



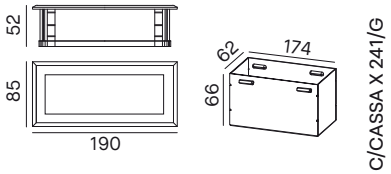

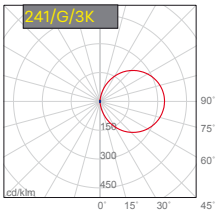

241/G/AS ASYMMETRIC EMISSION



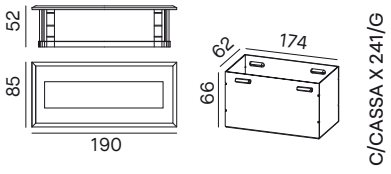

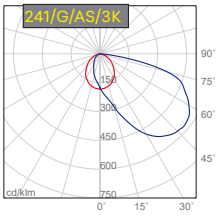

Incasso a LED per installazione a parete. LED OSRAM. Lifetime 50.000h (rendimento 70%). Corpo in alluminio bianco. Diffusore in vetro satinato temperato e serigrafato grigio. Cavo in neoprene H05RN-F 3x1mm² di 0,5m. Controcassa in acciaio inclusa. Compatibile con scatola 506L (solo per mercato italiano). Alimentatore incluso.

LED luminaire for wall-recessed mounted installation. OSRAM LED. Lifetime 50.000h (70% lumen maintenance). White aluminium body. Satin-finished tempered glass diffuser and grey serigraphy. Neoprene H05RN-F 3x1mm² cable of 0,5m. Steel housing included. Suitable for 506L box (only for Italian market). Power supply included.

1 Scegliere il codice prodotto / *Choose the product's code*

241/G DIFFUSE EMISSION

	NOMINAL / LM	REAL / LM	SYSTEM / W	CCT
241/G/3K	1200	812	8	3000K
241/G/4K	1350	914	8	4000K

241/G/AS ASYMMETRIC EMISSION

	NOMINAL / LM	REAL / LM	SYSTEM / W	CCT
241/G/AS/3K	860	200	9	3000K
241/G/AS/4K	940	218	9	4000K

2 Accessorio / *Accessories*







NA	**GR**	**BI**
Antracite *Anthracite*	Grigio *Grey*	Bianco *White*
KIT/241/G/NA	**KIT/241/G/GR**	**KIT/241/G/BI**

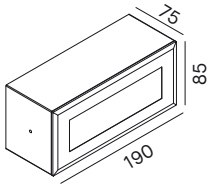

Accessorio per installazione a parete. Corpo in alluminio pressofuso verniciato bianco, grigio o antracite. Apparecchio LED 241/G da ordinare separatamente.

Accessory for wall installation. White, grey or anthracite painted die-cast aluminium body. LED fitting 241/G to be ordered separately.

CRI >80 | DRIVER INCLUDED | IK03 | IP65

3 ANNI DI GARANZIA · 3 YEARS OF GUARANTEE

PROIET-
TORI

PROJEC-
TOR

Ray Pro 447
Focus 459
Qubo 463
93100 466
93101 466
A8 467
61082 468


NOBILE ITALIA

RAY PRO

La struttura meccanica e le caratteristiche illuminotecniche del RAY PRO sono state concepite per soddisfare le esigenze progettuali richieste da applicazioni esterne quali facciate, aree di parcheggio e passaggi pedonali. La tipologia di installazione – a parete o su palo – lo rende versatile e di facile installazione. Disponibile in diverse dimensioni, potenze, fasci di luce e finiture.

The mechanical structure and the lighting characteristics of the RAY PRO have been conceived to meet the designer's requirements for outdoor applications such as facades, parking areas and walkways. The type of installation – wall-mounted or on pole – makes it versatile and easy to install. Available in different sizes, powers, light beams and finishes.

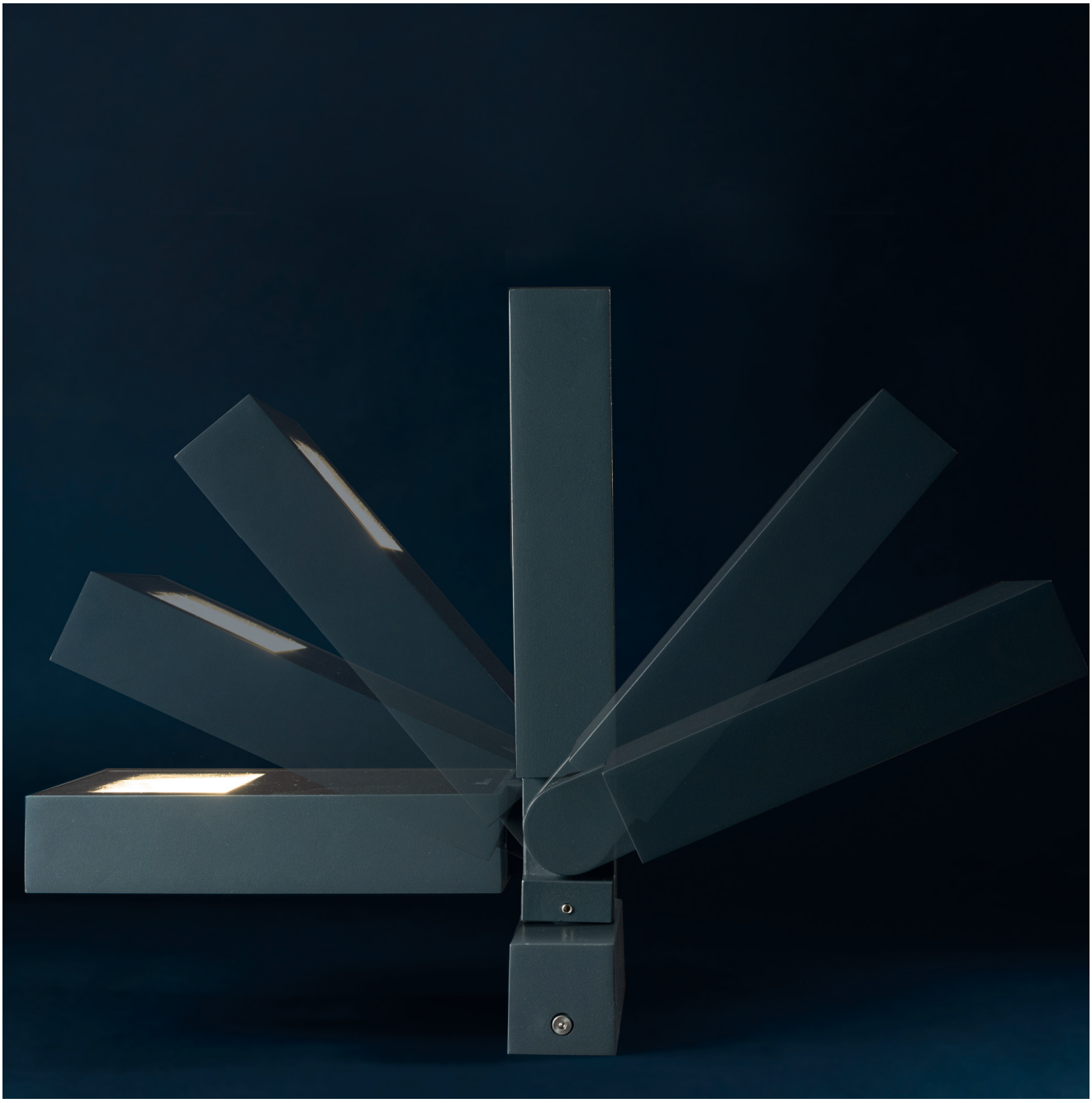

PRO14



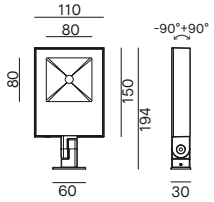

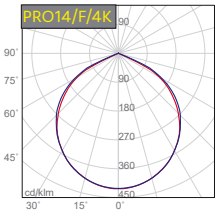

H(m)	D (m)	Emax (lx)	Eav (lx)
1.0	2.6	724	198
2.0	5.2	181	50
3.0	7.8	80	22

Proiettore LED IP67 per installazione a parete. LED SAMSUNG G3. Lifetime 50.000h (rendimento 70%). Corpo in pressofusione di alluminio verniciato bianco, antracite, grigio o marrone scuro. Diffusore in vetro serigrafato nero. Riflettore in alluminio stampato. Cavo in neoprene H05RN-F 3x0.75mm² di 1.5m. Alimentatore integrato.

IP67 LED projector for wall-mounted installation. SAMSUNG G3 LED. Lifetime 50.000h (70% lumen maintenance). Body in white, anthracite, grey or dark brown painted die-cast aluminum. Black tempered glass diffuser. Printed aluminium reflector. Neoprene cable H05RN-F 3x0.75mm² of 1.5m. Integrated power supply.

1 Scegliere il codice prodotto / *Choose the product's code*

PRO14

	NOMINAL / LM	REAL / LM	SYSTEM / W	CCT
PRO14/F/3K/_	1700	1610	14	3000K
PRO14/F/4K/_	1800	1714	14	4000K

2 Completare il codice scegliendo il colore / *Complete the code by choosing the colour*



A
Antracite
Anthracite



G
Grigio
Grey



W
Bianco
White



BR
Marrone scuro
Dark brown

CRI >90 | DRIVER INCLUDED | IK08 | IP67

3 ANNI DI GARANZIA · 3 YEARS OF GUARANTEE



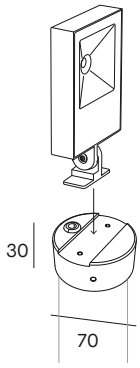

POLE/PRO14/_

Testa per fissaggio su palo Ø60 - Colore bianco, grigio, antracite o marrone scuro
Fixing head for pole Ø60 - White, grey, anthracite or dark brown colour

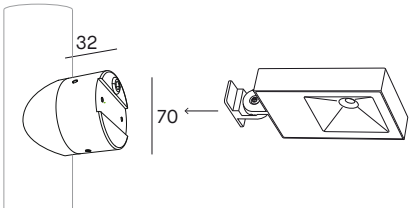

BASE/PRO14/_

Base per fissaggio su palo Ø60 - Colore bianco, grigio, antracite o marrone scuro
Base for pole Ø60 - White, grey, anthracite or dark brown colour

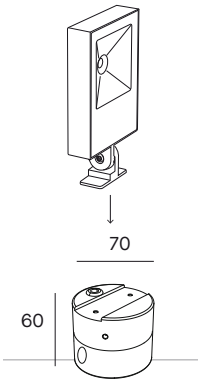

BOX/PRO14/_

Base per fissaggio a superficie - Colore bianco, grigio, antracite o marrone scuro
Base for surface-mounting - White, grey, anthracite or dark brown colour

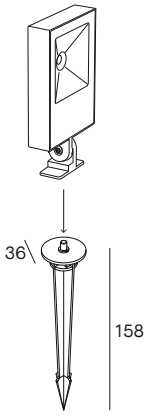

PICCHETTO/61082

Picchetto per installazione nel terreno
Ground spike

PRO32/AS ASYMMETRIC EMISSION

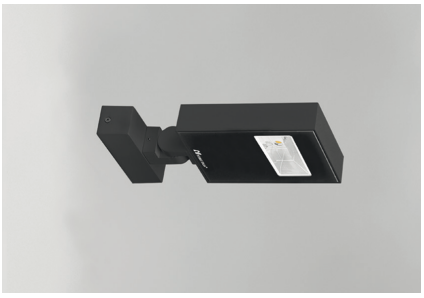

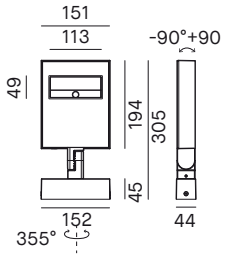

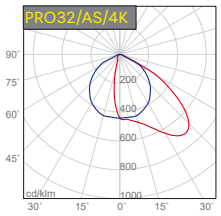

H (m)	D (m)	Emax (lx)	Eav (lx)
2.0	3.4x6.0	272	95
4.0	6.7x12.0	68	24
6.0	10x18	30	11



PRO32



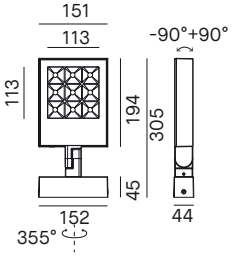

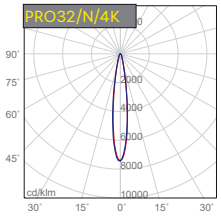

H (m)	D (m)	Emax (lx)	Eav (lx)
2.0	0.5	4330	2738
4.0	1.0	1082	685
6.0	1.5	481	304



Proiettore LED IP67 per installazione a parete o su palo Ø60mm e Ø76mm (palo non fornito), mediante appositi accessori. LED CREE. Versione asimmetrica LED SAMSUNG G3. Lifetime 50.000h (rendimento 70%). Corpo in pressofusione di alluminio verniciato bianco, antracite o grigio. Diffusore in vetro serigrafato nero. Lente in policarbonato. Versione asimmetrica con riflettore in alluminio. Cavo in neoprene H05RN-F 3x0.75mm² di 1.5m. Alimentatore integrato.

IP67 LED projector for wall-mounted installation or for Ø60mm and Ø76mm pole-top (pole not included) by means of suitable accessories. CREE LED. SAMSUNG G3 LED for asymmetrical version. Lifetime 50.000h (70% lumen maintenance). Body in white, anthracite or grey painted die-cast aluminum. Black tempered glass diffuser. Polycarbonate lens. Asymmetric version with aluminum reflector. Neoprene cable H05RN-F 3x0.75mm² of 1.5m. Integrated power supply.



CRI >90 | DRIVER INCLUDED | IK10 | IP67 | CE

3 YEARS OF GUARANTEE · ANNI DI GARANZIA ·

1 Scegliere il codice prodotto / *Choose the product's code*

PRO32/AS ASYMMETRIC EMISSION

	NOMINAL / LM	REAL / LM	SYSTEM / W	CCT	BEAM
PRO32/AS/3K/_	3300	2335	32	3000K	ASY
PRO32/AS/4K/_	3400	2406	32	4000K	ASY

PRO32

	NOMINAL / LM	REAL / LM	SYSTEM / W	CCT	BEAM
PRO32/N/3K/_	3200	2140	32	3000K	18°
PRO32/N/4K/_	3450	2307	32	4000K	18°
PRO32/M/3K/_	3200	2433	32	3000K	36°
PRO32/M/4K/_	3450	2623	32	4000K	36°

2 Completare il codice scegliendo il colore / *Complete the code by choosing the colour*



A Antracite / *Anthracite*



G Grigio / *Grey*



W Bianco / *White*

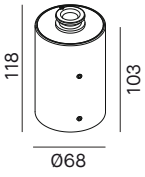

POLE/PRO/_

Testa palo per fissaggio su palo Ø60 - Colore bianco, grigio o antracite

Fixing head for pole Ø60 - White, grey or anthracite colour

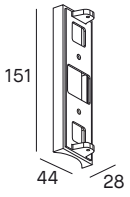

BASE/PRO/_

Staffa per fissaggio su palo Ø60 e Ø76 - Colore bianco, grigio o antracite

Fixing bracket for pole Ø60 and Ø76 - White, grey or anthracite colour

PRO50/AS ASYMMETRIC EMISSION



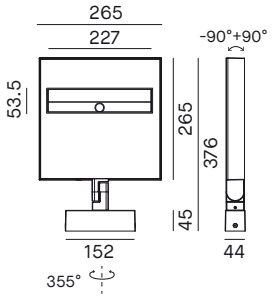

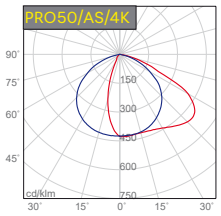

H (m)	D (m)	Emax (lx)	Eav (lx)
2	4.8x7.0	492	112
4	9.6x14.0	123	28
6	14.5x21	55	12



PRO50



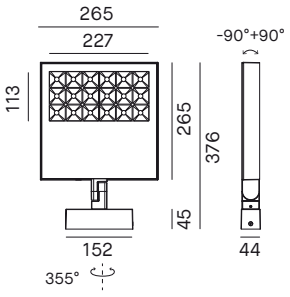

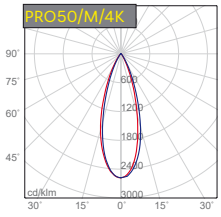

H (m)	D (m)	Emax (lx)	Eav (lx)
5	3.0	452	275
10	6.0	113	59
15	9.0	50	31



Proiettore LED IP67 per installazione a parete o su palo Ø60mm e Ø76mm (palo non fornito), mediante appositi accessori. LED CREE. Versione asimmetrica LED SAMSUNG G3. Lifetime 50.000h (rendimento 70%). Corpo in pressofusione di alluminio verniciato bianco, antracite o grigio. Diffusore in vetro serigrafato nero. Lente in policarbonato. Versione asimmetrica con riflettore in alluminio. Cavo in neoprene H05RN-F 3x0.75mm² di 1.5m. Alimentatore integrato.

IP67 LED projector for wall-mounted installation or for Ø60mm and Ø76mm pole-top (pole not included) by means of suitable accessories. CREE LED. SAMSUNG G3 LED for asymmetrical version. Lifetime 50.000h (70% lumen maintenance). Body in white, anthracite or grey painted die-cast aluminum. Black tempered glass diffuser. Polycarbonate lens. Asymmetric version with aluminum reflector. Neoprene cable H05RN-F 3x0.75mm² of 1.5m. Integrated power supply.



CRI >90 | DRIVER INCLUDED | IK10 | IP67 | CE

3 YEARS OF GUARANTEE · ANNI DI GARANZIA ·

1 Scegliere il codice prodotto / *Choose the product's code*

PRO50/AS ASYMMETRIC EMISSION

	NOMINAL / LM	REAL / LM	SYSTEM / W	CCT	BEAM
PRO50/AS/3K/_	5650	4490	50	3000K	ASY
PRO50/AS/4K/_	5800	4603	50	4000K	ASY

PRO50

	NOMINAL / LM	REAL / LM	SYSTEM / W	CCT	BEAM
PRO50/N/3K/_	5400	3588	50	3000K	18°
PRO50/N/4K/_	5750	3821	50	4000K	18°
PRO50/M/3K/_	5400	4120	50	3000K	36°
PRO50/M/4K/_	5750	4387	50	4000K	36°

2 Completare il codice scegliendo il colore / *Complete the code by choosing the colour*



A Antracite / *Anthracite*



G Grigio / *Grey*



W Bianco / *White*

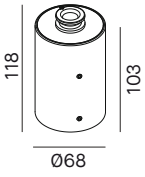

POLE/PRO/_

Testa palo per fissaggio su palo Ø60 - Colore bianco, grigio o antracite
Fixing head for pole Ø60 - White, grey or anthracite colour

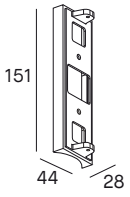

BASE/PRO/_

Staffa per fissaggio su palo Ø60 e Ø76 - Colore bianco, grigio o antracite
Fixing bracket for pole Ø60 and Ø76 - White, grey or anthracite colour


NOBILE ITALIA


NOBILE ITALIA


NOBILE ITALIA®





FOCUS

FOCUS è la soluzione ottimale per la valorizzazione di spazi verdi e un'illuminazione d'accento che enfatizzi le strutture architetturali. L'indicatore presente sul prodotto permette di definire il grado di orientabilità con estrema precisione. Disponibile in varie dimensioni, potenze, fasci di luce e finiture per diverse tipologie di installazione.

FOCUS is the optimal solution for enhancing green spaces and accent lighting that emphasizes architectural structures. The indicator on the product allows you to define the degree of adjustability with extreme precision. Available in various sizes, powers, light beams and finishes.

Villa Bravo, France
Credit photo: Christophe Pozzo Di Borgo
Lighting Design: LM5P, Aix en Provence, France



F1



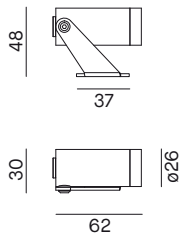

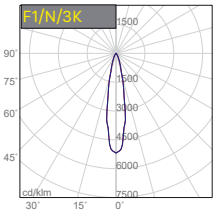

H (m)	D (m)	Emax (lx)	Eav (lx)
0.5	0.2	3396	2196
1.0	0.4	849	549
1.5	0.5	377	244

F2

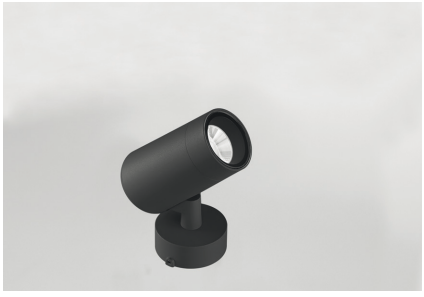

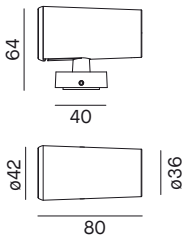

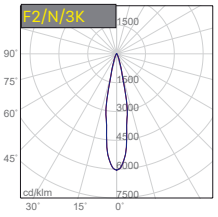

H (m)	D (m)	Emax (lx)	Eav (lx)
1.0	0.4	2171	1338
2.0	0.7	543	334
3.0	1.1	241	149

Proiettore LED con staffa o basetta per installazione a parete, soffitto e pavimento. LED CREE. Lifetime 30.000h (rendimento 70%). Corpo in alluminio pressofuso verniciato bianco, grigio o antracite. Vetro temperato trasparente. Cavo in neoprene H05RN-F 2x0.5mm² di 2m. Picchetto incluso nella confezione. Alimentatore non incluso.

LED projector with bracket or base for wall-mounted, ceiling and ground installation. CREE LED. Lifetime 30.000h (70% lumen maintenance). Body in white, grey or anthracite painted aluminium. Transparent tempered glass diffuser. Neoprene H05RN-F 2x0.5mm² cable of 2m. Spike included. Power supply not included.

1 Scegliere il codice prodotto / *Choose the product's code*

F1

	NOMINAL / LM	REAL / LM	SYSTEM / W	CCT	BEAM
F1/N/3K/_	200	164	2	3000K	18°
F1/N/4K/_	300	246	2	4000K	18°
F1/M/3K/_	200	156	2	3000K	35°
F1/M/4K/_	300	234	2	4000K	35°

F2

	NOMINAL / LM	REAL / LM	SYSTEM / W	CCT	BEAM
F2/N/3K/_	400	359	4	3000K	18°
F2/N/4K/_	500	449	4	4000K	18°
F2/M/3K/_	400	341	4	3000K	35°
F2/M/4K/_	500	427	4	4000K	35°

2 Completare il codice scegliendo il colore
Complete the code by choosing the colour



A Antracite / *Anthracite*



G Grigio / *Grey*



W Bianco / *White*

3 Scegliere il driver appropriato
Choose the appropriate power supply

DRIVER 24Vdc			F1	F2
	W	IP	MAX FITTINGS	
5788	25	IP67	10	5
5789	40	IP67	17	8
5782	60	IP67	25	13
5674	70	IP20	29	15
5673	70	IP67	29	15
5783	75	IP67	31	16
5784	100	IP67	42	21
5672	150	IP67	63	31
5671	150	IP20	63	31

Vedi p. 532 / *See p. 532*

CRI >80 · 18° · 35° · Vdc 24 · DRIVER **NOT** INCLUDED · P parallel · IK06 · IP65 · III · CE

3 ANNI DI GARANZIA · 3 YEARS OF GUARANTEE

F3



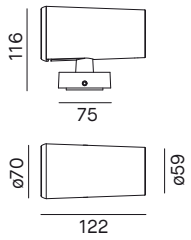

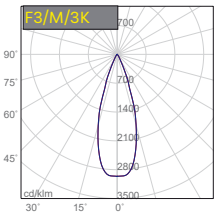

H (m)	D (m)	Emax (lx)	Eav (lx)
1.0	0.6	2608	1608
2.0	1.2	652	402
3.0	1.8	290	179

F4



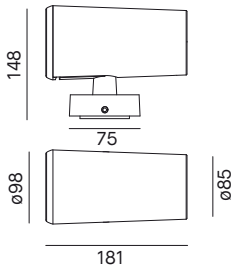

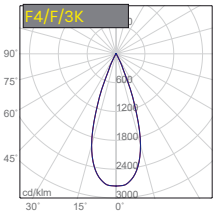

H (m)	D (m)	Emax (lx)	Eav (lx)
2.0	1.4	1296	809
4.0	2.7	324	202
6.0	4.0	144	90

Proiettore LED con basetta per installazione a parete, soffitto e pavimento. LED CREE. Lifetime 30.000h (rendimento 70%). Corpo in alluminio pressofuso verniciato bianco, grigio o antracite. Vetro temperato trasparente. Picchetto incluso nella confezione. Alimentatore integrato.

LED projector with base for wall-mounted, ceiling and ground installation. CREE LED. Lifetime 30.000h (70% lumen maintenance). Body in white, grey or anthracite painted aluminium. Transparent tempered glass diffuser. Spike included. Integrated power supply.

1 Scegliere il codice prodotto / *Choose the product's code*

F3

	NOMINAL / LM	REAL / LM	SYSTEM / W	CCT	BEAM
F3/M/3K/_	1100	881	9	3000K	30°
F3/M/4K/_	1200	961	9	4000K	30°
F3/F/3K/_	1100	942	9	3000K	50°
F3/F/4K/_	1200	1028	9	4000K	50°

F4

	NOMINAL / LM	REAL / LM	SYSTEM / W	CCT	BEAM
F4/M/3K/_	2200	1762	20	3000K	30°
F4/M/4K/_	2300	1842	20	4000K	30°
F4/F/3K/_	2200	1885	20	3000K	50°
F4/F/4K/_	2300	1970	20	4000K	50°

2 Completare il codice scegliendo il colore
Complete the code by choosing the colour



A Antracite
Anthracite

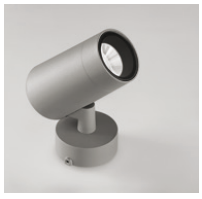

G Grigio
Grey



W Bianco
White

CRI >80 · 30° · 50° · DRIVER INCLUDED · IK06 · IP65 · CE

3 ANNI DI GARANZIA · 3 YEARS OF GUARANTEE



QUBO

Caratterizzato da un design minimal e compatto, QUBO unisce l'estetica alla funzionalità tecnica. Moderno e versatile, è l'ideale per illuminare e decorare le architetture degli spazi outdoor, Disponibile in varie dimensioni, potenze e finiture per diverse tipologie di installazione.

Characterized by a minimal and compact design, QUBO combines aesthetics with technical functionality. Modern and versatile, it is ideal for illuminating and decorating the architecture of outdoor spaces. Available in various sizes, wattages and finishes for different types of installation.

Villa Bravo, France
Credit photo: Christophe Pozzo Di Borgo
Lighting Design: LM5P, Aix en Provence, France



Q1



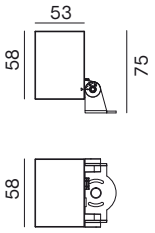

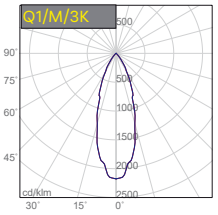

H (m)	D (m)	Emax (lx)	Eav (lx)
1.0	0.6	668	396
2.0	1.2	167	99
3.0	1.9	74	44

Q2



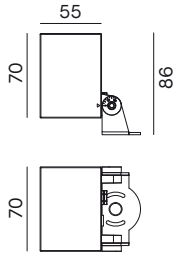

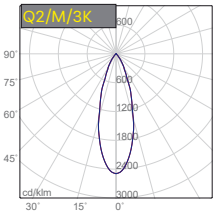

H (m)	D (m)	Emax (lx)	Eav (lx)
1.0	0.6	2059	1266
2.0	1.1	515	317
3.0	1.7	229	141

Q3



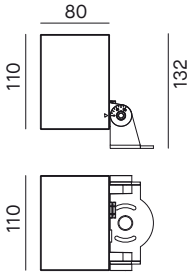

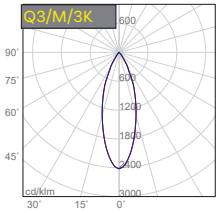

H (m)	D (m)	Emax (lx)	Eav (lx)
2.0	1.2	986	579
4.0	2.4	247	145
6.0	3.6	110	64

Proiettore LED con staffa e picchetto per installazione a parete e pavimento. LED CREE. Lifetime 30.000h (rendimento 70%). Corpo in alluminio pressofuso verniciato bianco, grigio o antracite. Vetro temperato trasparente. Valvola di ricircolo dell'aria, per ridurre le temperature. Cavo in neoprene H05RN-F 3x0.75mm² di 2m. Picchetto incluso nella confezione. Alimentatore integrato.

LED projector with bracket and ground spike for wall-mounted and ground installation. CREE LED. Lifetime 30.000h (70% lumen maintenance). Body in white, grey or anthracite painted aluminium. Transparent tempered glass diffuser. Valve for temperature control regulation. Neoprene H05RN-F 3x0.75mm² cable of 2m. Spike included. Integrated power supply.

CRI >80 | 36° | DRIVER INCLUDED | IK06 | IP65 | CE

3 YEARS OF GUARANTEE · ANNI DI GARANZIA ·

1 Scegliere il codice prodotto / *Choose the product's code*

Q1

	NOMINAL / LM	REAL / LM	SYSTEM / W	CCT	BEAM
Q1/M/3K/_	400	307	4	3000K	36°

Q2

	NOMINAL / LM	REAL / LM	SYSTEM / W	CCT	BEAM
Q2/M/3K/_	900	826	9	3000K	36°

Colore grigio non disponibile / *Grey colour not available*

Q3

	NOMINAL / LM	REAL / LM	SYSTEM / W	CCT	BEAM
Q3/M/3K/_	2100	1630	21	3000K	36°

2 Completare il codice scegliendo il colore / *Complete the code by choosing the colour*

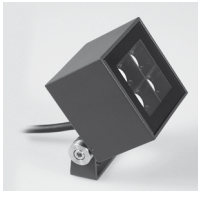

A Antracite / *Anthracite*

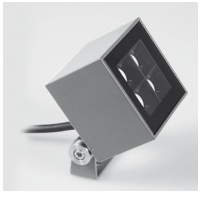

G Grigio / *Grey*



W Bianco / *White*

93100



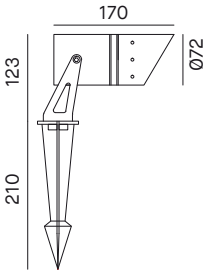

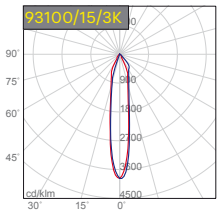

H (m)	D (m)	Emax (lx)	Eav (lx)
1.0	0.3	3860	2496
2.0	0.6	965	624
3.0	0.9	429	277



93101



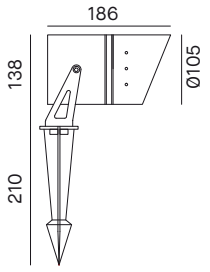

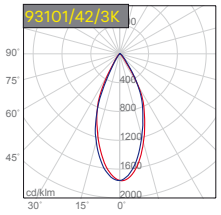

H (m)	D (m)	Emax (lx)	Eav (lx)
2.0	1.6	1134	636
4.0	3.2	283	159
6.0	4.8	126	71



Proiettore LED con staffa e picchetto per installazione a pavimento. LED CREE. Lifetime 50.000h (rendimento 70%). Corpo in alluminio anodizzato. Cavo in neoprene H05RN-F 3x1mm2 di 1,5m. Picchetto incluso nella confezione. Alimentatore incluso.

LED projector with bracket and ground spike for ground installation. CREE LED. Lifetime 50.000h (70% lumen maintenance). Body in anodized aluminium. Neoprene H05RN-F 3x1mm2 cable of 1,5m. Spike included. Power supply included.

1 Scegliere il codice prodotto / *Choose the product's code*

93100

	NOMINAL / LM	REAL / LM	SYSTEM / W	CCT	BEAM
93100/15/3K	800	618	9	3000K	15°
93100/15/4K	850	656	9	4000K	15°
93100/36/3K	800	580	9	3000K	36°
93100/36/4K	850	617	9	4000K	36°

93101

	NOMINAL / LM	REAL / LM	SYSTEM / W	CCT	BEAM
93101/15/3K	2600	2008	29	3000K	15°
93101/15/4K	3300	2547	29	4000K	15°
93101/28/3K	2600	2635	29	3000K	28°
93101/28/4K	3300	3344	29	4000K	28°
93101/42/3K	2600	2566	29	3000K	42°
93101/42/4K	3300	3256	29	4000K	42°

CRI >80 | DRIVER INCLUDED | IK08 | IP65 | CE

3 ANNI DI GARANZIA · 3 YEARS OF GUARANTEE

A8



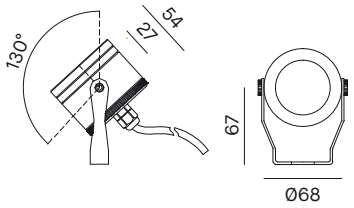

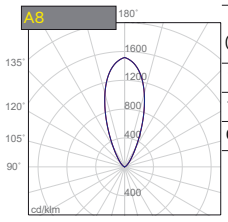

H (m)	D (m)	Emax (lx)	Eav (lx)
1.5	1.1	328	192
1.0	0.7	738	432
0.5	0.4	2951	1727



Proiettore LED con staffa orientabile per installazione a pavimento, parete o soffitto. LED OSRAM. Lifetime 50.000h (rendimento 70%). Corpo e staffa in alluminio. Cavo in neoprene H05RN-F 2x0,75mm2 di 3m. Alimentatore non incluso. **PICCHETTO/A8** Picchetto mm.170 da ordinare separatamente.

LED projector with adjustable bracket for ground, wall or ceiling installation. OSRAM LED. Lifetime 50.000h (70% lumen maintenance). Body and bracket are in aluminium. Neoprene H05RN-F 2x0,75mm2 cable of 3m. Power supply not included. ***PICCHETTO/A8*** *Ground spike mm.170 to be ordered separately*

1 Scegliere il codice prodotto / *Choose the product's code*

A8

	NOMINAL / LM	REAL / LM	SYSTEM / W	CCT	BEAM
A8	660	486	6	3000K	40°
A8/4K	720	519	6	4000K	40°

2 Scegliere il driver appropriato / *Choose the appropriate power supply*

DRIVER 24Vdc

	W	IP	MAX FITTINGS
5788	25	IP67	3
5789	40	IP67	5
5782	60	IP67	7
5674	70	IP20	8
5673	70	IP67	8
5783	75	IP67	8
5784	100	IP67	13
5672	150	IP67	20
5671	150	IP20	20

Vedi p. 532 / *See p. 532*

CRI >80 | Vdc 24 | DRIVER **NOT** INCLUDED | P parallel | IK07 | IP68 5m | III | CE

3 ANNI DI GARANZIA · 3 YEARS OF GUARANTEE

61082



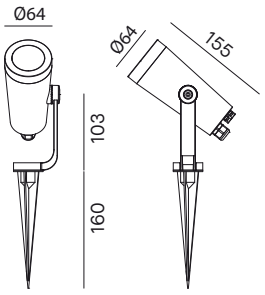

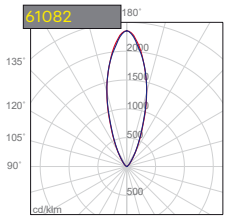

Rilievo fotometrico eseguito con lampada LED standard 8W 35°, non inclusa.
Photometric curve with standard LED lamp 8W 35°, not included.

Proiettore tondo con staffa. Portalampada GU10 integrato. **Lampada LED GU10 non inclusa**. Corpo in pressofusione alluminio verniciato antracite o grigio. Vetro trasparente temperato spessore 12mm. Cavo in neoprene H05RN-F 3x1mm^2 di 3m. Picchetto incluso nella confezione. Alimentazione 220-240V.

Round projector with bracket. GU10 lamp holder included. ***GU10 LED lamp not included****. Body in anthracite or grey painted aluminium. 12mm tempered transparent glass. Neoprene H05RN-F 3x1mm^2 cable of 3m. Spike included. 220-240V power supply.*

1 Scegliere il codice prodotto / *Choose the product's code*

61082

	LAMPHOLDER	W/MAX
61082/_	GU10	8

2 Completare il codice scegliendo il colore / *Complete the code by choosing the colour*



A
Antracite
Anthracite



G
Grigio
Grey

Accessori su richiesta da ordinare separatamente / *Accessories upon request to be ordered separately*

CODE	DESCRIZIONE	*DESCRIPTION*
PICCHETTO/61082	Picchetto 160mm per installazione nel terreno	*Ground spike 160mm*



Con griglia antiabbagliamento, inclusa nella confezione.
Anti-glare grid included.



Valvola di ricircolo dell'aria, per ridurre la temperatura.
Valve for temperature control regulation.

CRI >80 · 35° · IK08 · IP67

3 ANNI DI GARANZIA · 3 YEARS OF GUARANTEE



Villa Omega, France
Credit photo: Christophe Pozzo Di Borgo
Lighting Design: LM5P, Aix en Provence, France

PAVIMEN-TO-SOFFIT-TO

IN-GROUND-DOWNLI-GHT

Uplight 473
Sidelight 484
Downlight 488



UPLIGHT

La famiglia UPLIGHT comprende una vasta gamma di incassi a pavimento di diverse forme, potenze, dimensioni, fasci luminosi e temperature di colore, che consentono di rispondere a svariate esigenze illuminotecniche. Ideali come elementi decorativi degli ambienti esterni, gli UPLIGHT sono studiati soprattutto per valorizzare elementi architettonici, spazi verdi e camminamenti.

The UPLIGHT family includes a wide range of floor recessed luminaires of different shapes, wattages, dimensions, light beams and colour temperatures, which make it possible to respond to various lighting requirements. Ideal as decorative elements for outdoor environments, the UPLIGHTs are especially designed to enhance architectural elements, green spaces and walkways.

Villa Sigma, France
Credit photo: Christophe Pozzo Di Borgo
Lighting Design: LM5P, Aix en Provence, France



90990 TONDO / *ROUND*



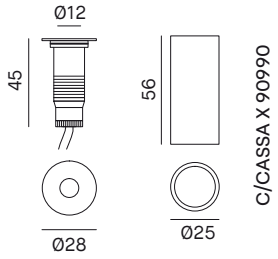

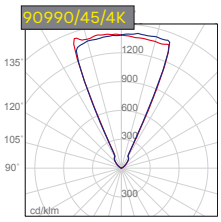

H (m)	D (m)	Emax (lx)	Eav (lx)
1.5	1.4	42	28
1.0	0.9	94	62
0.5	0.5	375	250

91000 QUADRO / *SQUARE*



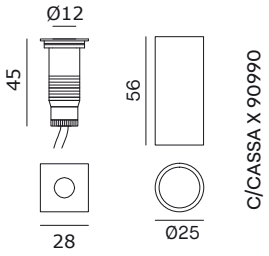

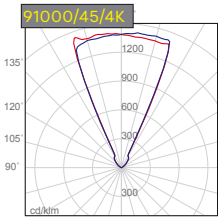

H (m)	D (m)	Emax (lx)	Eav (lx)
1.5	1.4	42	28
1.0	0.9	94	62
0.5	0.5	375	250

Incasso LED calpestabile tondo e quadro per installazione a parete, a soffitto o a pavimento. LED OSRAM. Lifetime 50.000h (rendimento 70%). Anello in acciaio AISI 316. Corpo in alluminio anodizzato nero. Molla per controsoffitto. Controcassa in policarbonato inclusa, ordinabile anche separatamente. Lente in metacrilato. Cavo in neoprene H05RN-F 2x0,75mm² di 0,5m. Alimentatore non incluso.

Round and square walk-over recessed LED luminaire for wall, ceiling or inground installation. OSRAM LED. Lifetime 50.000h (70% lumen maintenance). AISI 316 stainless steel ring. Body in black anodized aluminium. Fixing spring for suspended ceiling. Housing in polycarbonate is included, but can be ordered separately if needed. Methacrylate lens. Neoprene H05RN-F 2x0,75mm² cable of 0,5m. Power supply not included.

1 Scegliere il codice prodotto / *Choose the product's code*

90990 TONDO / *ROUND*

	NOMINAL / LM	REAL / LM	W	CCT	BEAM
90990/45/3K	120	57	1	3000K	45°
90990/45/4K	140	67	1	4000K	45°

91000 QUADRO / *SQUARE*

	NOMINAL / LM	REAL / LM	W	CCT	BEAM
91000/45/3K	120	57	1	3000K	45°
91000/45/4K	140	67	1	4000K	45°

2 Scegliere il driver appropriato / *Choose the appropriate power supply*

DRIVER 350mA

	OUTPUT W		IP	N. FITTINGS	
5701/IP	0	3	IP65	1	2
5720	0	8	IP20	1	7
5730/DS	0	11	IP20	1	9
5829	0	8	IP20	1	7
5722	1	14	IP67	1	12
5780	0	15	IP20	1	14

Vedi p. 530 / *See p. 530*

CRI >80 · 45° · 25mm · mA 350 · DRIVER **NOT** INCLUDED · S series · IK06 · IP65 · IP67 · III · CE

3 ANNI DI GARANZIA · 3 YEARS OF GUARANTEE

90970 TONDO / *ROUND*



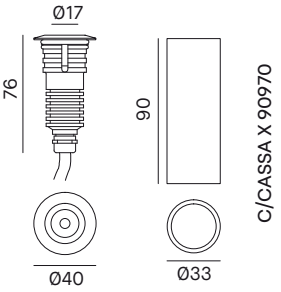

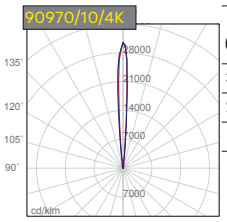

H (m)	D (m)	Emax (lx)	Eav (lx)
3.0	0.4	552	365
2.0	0.3	1242	820
1.0	0.1	4966	3281

90971 QUADRO / *SQUARE*



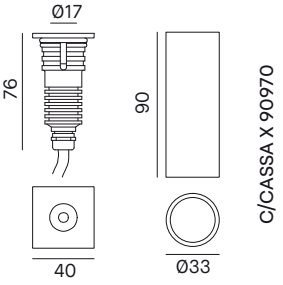

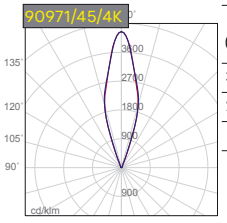

H (m)	D (m)	Emax (lx)	Eav (lx)
3.0	1.5	59	34
2.0	1.0	134	76
1.0	0.5	534	302

Incasso LED calpestabile tondo e quadro per installazione a parete, a soffitto o a pavimento. LED OSRAM. Lifetime 50.000h (rendimento 70%). Anello in acciaio AISI 316. Corpo in alluminio anodizzato nero. Controcassa in alluminio inclusa, ordinabile anche separatamente. Lente in metacrilato. Cavo in neoprene H05RN-F 2x1mm² di 1m. Alimentatore non incluso.

Round and square walk-over recessed LED luminaire for wall, ceiling or inground installation. OSRAM LED. Lifetime 50.000h (70% lumen maintenance). AISI 316 stainless steel ring. Body in black anodized aluminium. Housing in aluminium is included, but can be ordered separately if needed. Methacrylate lens. Neoprene H05RN-F 2x1mm² cable of 1m. Power supply not included.

1 Scegliere il codice prodotto / *Choose the product's code*

90970 TONDO / *ROUND*

	NOMINAL / LM	REAL / LM	W	CCT	BEAM
90970/10/3K	210	139	3	3000K	10°
90970/10/4K	245	163	3	4000K	10°
90970/45/3K	210	106	3	3000K	45°
90970/45/4K	245	124	3	4000K	45°

90971 QUADRO / *SQUARE*

	NOMINAL / LM	REAL / LM	W	CCT	BEAM
90971/10/3K	210	139	3	3000K	10°
90971/10/4K	245	163	3	4000K	10°
90971/45/3K	210	106	3	3000K	45°
90971/45/4K	245	124	3	4000K	45°

2 Scegliere il driver appropriato / *Choose the appropriate power supply*

DRIVER 700mA

	OUTPUT W		IP	N. FITTINGS	
5750/IP	0	3	IP65	1	1
5761	6	10	IP20	3	4
5723	1	14	IP67	1	4
5859	1	31	IP20	2	9
5863	7	35	IP68	4	10

Vedi p. 530 / *See p. 530*

CRI >80 · 10° · 45° · 33mm · mA 700 · DRIVER **NOT** INCLUDED · S series · IK08 · IP65 · IP67 · III · CE · 3 ANNI DI GARANZIA · 3 YEARS OF GUARANTEE

A50



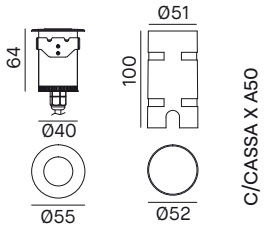

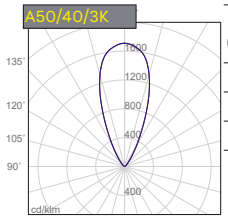

H (m)	D (m)	Emax (lx)	Eav (lx)
1.5	1.2	120	72
1.0	0.8	269	161
0.5	0.4	1077	646

Incasso LED tondo calpestabile per installazione a pavimento. LED OSRAM. Lifetime 50.000h (rendimento 70%). Anello e cover in acciaio inox AISI 316. Corpo in alluminio anodizzato. Controcassa in policarbonato inclusa, ordinabile anche separatamente, non adatta alla sommersione. Vetro trasparente temperato spessore 8mm. Cavo in neoprene H05RN-F 2x0.75mm² di 1m. Alimentatore non incluso.

Round walk-over recessed LED luminaire for inground installation. OSRAM LED. Lifetime 50.000h (70% lumen maintenance). AISI 316 stainless steel ring. Body in anodised aluminium. Housing in polycarbonate included, but can be ordered separately if needed. 8mm tempered transparent glass. Neoprene H05RN-F 2x0.75mm² cable of 1m. Power supply not included.

1 Scegliere il codice prodotto / *Choose the product's code*

A50

	NOMINAL / LM	REAL / LM	SYSTEM / W	CCT	BEAM
A50/15/3K	220	141	2	3000K	15°
A50/15/4K	240	172	2	4000K	15°
A50/25/3K	220	168	2	3000K	25°
A50/25/4K	240	183	2	4000K	25°
A50/40/3K	220	158	2	3000K	40°
A50/40/4K	240	163	2	4000K	40°

2 Scegliere il driver appropriato / *Choose the appropriate power supply*

DRIVER 24Vdc

	W	IP	MAX FITTINGS
5788	25	IP67	7
5789	40	IP67	13
5782	60	IP67	25
5674	70	IP20	29
5673	70	IP67	29
5783	75	IP67	31
5784	100	IP67	43
5672	150	IP67	65
5671	150	IP20	65

Vedi p. 532 / *See p. 532*

CRI >80 · 15° · 25° · 40° · Vdc 24 · DRIVER **NOT** INCLUDED · P parallel · IK08 · IP65 · IP68 · III · CE · 3 ANNI DI GARANZIA · 3 YEARS OF GUARANTEE

A7

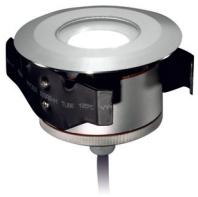

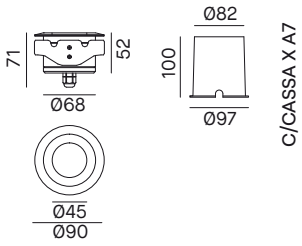

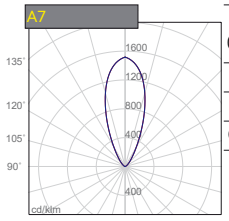

H (m)	D (m)	Emax (lx)	Eav (lx)
1.5	1.1	328	192
1.0	0.7	738	432
0.5	0.4	2951	1727

A17



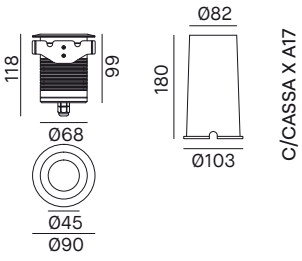

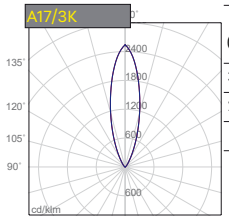

H (m)	D (m)	Emax (lx)	Eav (lx)
3.0	1.5	313	187
2.0	1.0	705	422
1.0	0.5	2819	1686

Incasso LED a pavimento calpestabile (1000 Kg). Apparecchio da sommersione fino a 3m di profondità. LED OSRAM. Lifetime 50.000h (rendimento 70%). Corpo in alluminio. Anello esterno in acciaio inox AISI 316. Guarnizioni O-RING in silicone. Molle in acciaio rivestite in neoprene. Controcassa in policarbonato inclusa nella confezione, ordinabile anche separatamente, non adatta alla sommersione. Diffusore in vetro temperato 8 mm di spessore. Cavo in neoprene H05RN-F 2x0.75mm² di 3m. Alimentatore non incluso.

Walk over recessed LED fitting (up to 1000 Kg). Suitable for submersion up to 3m. OSRAM LED. Lifetime 50.000h (70% lumen maintenance). Body in aluminium. AISI 316 stainless steel ring. Silicone O-RING gaskets. Neoprene-coated steel springs. Housing in polycarbonate included, but can be ordered separately if needed. 8mm toughened transparent glass. Neoprene H05RN-F 2x0.75mm² cable of 3m. Power supply not included.

1 Scegliere il codice prodotto / *Choose the product's code*

A7

	NOMINAL / LM	REAL / LM	SYSTEM / W	CCT	BEAM
A7	660	486	6	3000K	40°
A7/4K	720	519	6	4000K	40°

A17

	NOMINAL / LM	REAL / LM	SYSTEM / W	CCT	BEAM
A17/3K	1550	1109	11	3000K	30°
A17/4K	1700	1193	11	4000K	30°

2 Scegliere il driver appropriato / *Choose the appropriate power supply*

DRIVER 24Vdc			A7	A17
	W	IP	MAX FITTINGS	
5788	25	IP67	3	1
5789	40	IP67	4	2
5782	60	IP67	7	3
5674	70	IP20	8	4
5673	70	IP67	8	4
5783	75	IP67	9	5
5784	100	IP67	13	7
5672	150	IP67	20	10
5671	150	IP20	20	10

Vedi p. 532 / *See p. 532*

CRI >80 | Vdc 24 | DRIVER **NOT** INCLUDED | P parallel | IK10 | IP65 | IP68 3m | III | CE

3 ANNI DI GARANZIA · YEARS OF GUARANTEE

93010



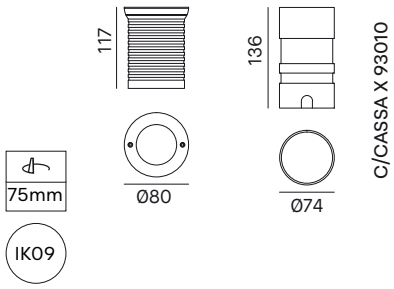

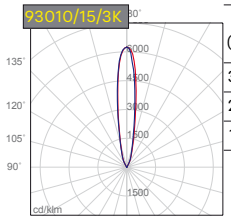

H (m)	D (m)	Emax (lx)	Eav (lx)
3.0	0.9	429	277
2.0	0.6	965	624
1.0	0.3	3860	2496

93011



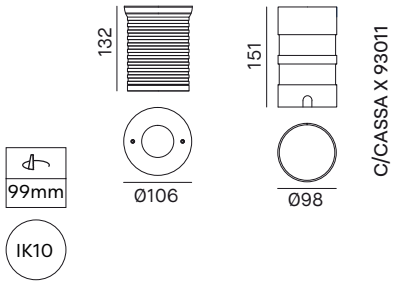

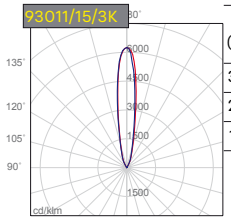

H (m)	D (m)	Emax (lx)	Eav (lx)
3.0	0.9	881	570
2.0	0.6	1983	1282
1.0	0.3	7932	5129

93012



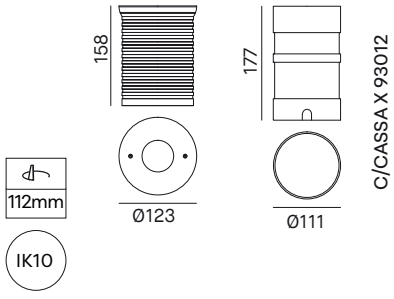

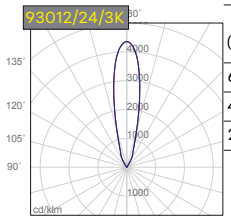

H (m)	D (m)	Emax (lx)	Eav (lx)
6.0	2.4	235	149
4.0	1.6	528	336
2.0	0.8	2114	1345

Incasso LED calpestabile tondo per installazione a pavimento. LED CREE. Lifetime 50.000h (rendimento 70%). Anello in acciaio AISI 316. Corpo in alluminio anodizzato nero. Controcassa in policarbonato inclusa, ordinabile anche separatamente. Vetro trasparente temperato spessore 12mm. Riflettore in metacrilato. Cavo in neoprene H05RN-F 3x1mm² di 3m. Alimentatore integrato.

Round walk-over recessed LED luminaire for inground installation. CREE LED. Lifetime 50.000h (70% lumen maintenance). AISI 316 stainless steel ring. Body in black anodised aluminium. Housing in polycarbonate is included, but can be ordered separately if needed. 12mm transparent tempered glass. Methacrylate reflector. Neoprene H05RN-F 3x1mm² cable of 3m. Integrated power supply.

1 Scegliere il codice prodotto / *Choose the product's code*

93010

	REAL / LM	W	CCT	BEAM
93010/15/3K	618	9	3000K	15°
93010/15/4K	656	9	4000K	15°
93010/24/3K	674	9	3000K	24°
93010/24/4K	717	9	4000K	24°
93010/36/3K	580	9	3000K	36°
93010/36/4K	617	9	4000K	36°

93011

	REAL / LM	W	CCT	BEAM
93011/15/3K	1270	15	3000K	15°
93011/15/4K	1380	15	4000K	15°
93011/24/3K	1434	15	3000K	24°
93011/24/4K	1560	15	4000K	24°
93011/36/3K	1232	15	3000K	36°
93011/36/4K	1343	15	4000K	36°

93012

	REAL / LM	W	CCT	BEAM
93012/15/3K	1776	23	3000K	15°
93012/15/4K	1890	23	4000K	15°
93012/24/3K	1940	23	3000K	24°
93012/24/4K	2066	23	4000K	24°
93012/36/3K	1667	23	3000K	36°
93012/36/4K	1778	23	4000K	36°

CRI >80 | 15° | 24° | 36° | DRIVER INCLUDED | IP65 | IP67 | CE

3 ANNI DI GARANZIA · 3 YEARS OF GUARANTEE

93020



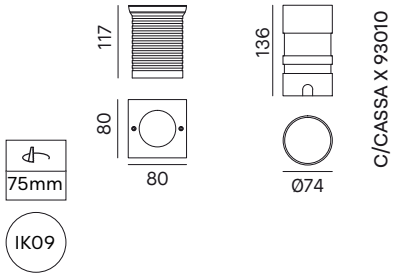

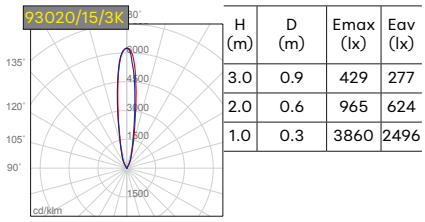

H (m)	D (m)	Emax (lx)	Eav (lx)
3.0	0.9	429	277
2.0	0.6	965	624
1.0	0.3	3860	2496

93021



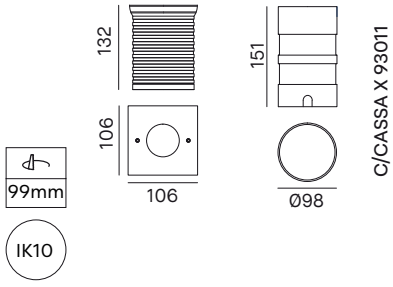

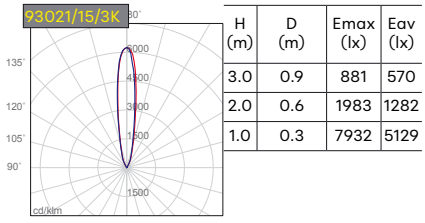

H (m)	D (m)	Emax (lx)	Eav (lx)
3.0	0.9	881	570
2.0	0.6	1983	1282
1.0	0.3	7932	5129

93022



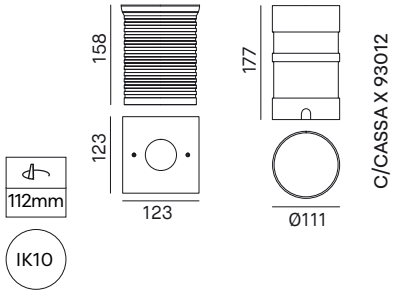

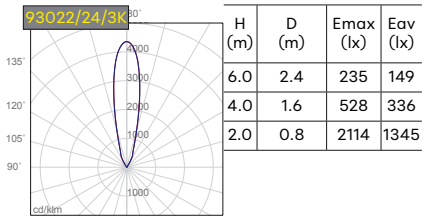

H (m)	D (m)	Emax (lx)	Eav (lx)
6.0	2.4	235	149
4.0	1.6	528	336
2.0	0.8	2114	1345

Incasso LED calpestabile quadro per installazione a pavimento. LED CREE. Lifetime 50.000h (rendimento 70%). Anello in acciaio AISI 316. Corpo in alluminio anodizzato nero. Controcassa in policarbonato inclusa, ordinabile anche separatamente. Vetro trasparente temperato spessore 12mm. Riflettore in metacrilato. Cavo in neoprene H05RN-F 3x1mm² di 3m. Alimentatore integrato.

Square walk-over recessed LED luminaire for inground installation. CREE LED. Lifetime 50.000h (70% lumen maintenance). AISI 316 stainless steel ring. Body in black anodised aluminium. Housing in polycarbonate is included, but can be ordered separately if needed. 12mm transparent tempered glass. Methacrylate reflector. Neoprene H05RN-F 3x1mm² cable of 3m. Integrated power supply.

1 Scegliere il codice prodotto / *Choose the product's code*

93020

	REAL / LM	W	CCT	BEAM
93020/15/3K	618	9	3000K	15°
93020/15/4K	656	9	4000K	15°
93020/24/3K	674	9	3000K	24°
93020/24/4K	717	9	4000K	24°
93020/36/3K	580	9	3000K	36°
93020/36/4K	617	9	4000K	36°

93021

	REAL / LM	W	CCT	BEAM
93021/15/3K	1270	15	3000K	15°
93021/15/4K	1380	15	4000K	15°
93021/24/3K	1434	15	3000K	24°
93021/24/4K	1560	15	4000K	24°
93021/36/3K	1232	15	3000K	36°
93021/36/4K	1343	15	4000K	36°

93022

	REAL / LM	W	CCT	BEAM
93022/15/3K	1776	23	3000K	15°
93022/15/4K	1890	23	4000K	15°
93022/24/3K	1940	23	3000K	24°
93022/24/4K	2066	23	4000K	24°
93022/36/3K	1667	23	3000K	36°
93022/36/4K	1778	23	4000K	36°

CRI >80 · 15° · 24° · 36° · DRIVER INCLUDED · IP65 · IP67 · CE

3 ANNI DI GARANZIA · 3 YEARS OF GUARANTEE

K30



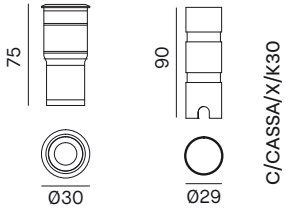

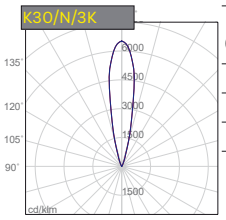

H (m)	D (m)	Emax (lx)	Eav (lx)
3.0	1.0	110	72
2.0	0.7	248	162
1.0	0.4	991	650

K77



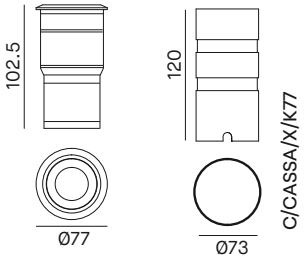

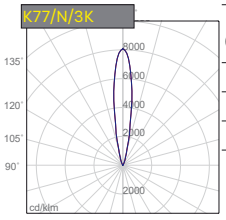

H (m)	D (m)	Emax (lx)	Eav (lx)
3.0	1.2	481	308
2.0	0.9	1083	692
1.0	0.6	4331	2769

Incasso LED tondo per installazione a pavimento. LED CREE. Lifetime 30.000h (rendimento 70%). Corpo in alluminio pressofuso, anello in acciaio AISI 316. Vetro temperato trasparente. Controcassa in alluminio inclusa, ordinabile anche separatamente. Cavo in neoprene H05RN-F 2x0.75mm2 di 2m. Alimentatore non incluso.

Round recessed LED luminaire for inground installation. CREE LED. Lifetime 30.000h (70% lumen maintenance). Body in die-cast aluminium. AISI 316 stainless steel ring. Transparent tempered glass. Housing in aluminium is included, but can be ordered separately if needed. Neoprene H05RN-F 2x0.75mm2 cable of 2m. Power supply not included.

1 Scegliere il codice prodotto / *Choose the product's code*

K30

	NOMINAL / LM	REAL / LM	W	CCT	BEAM
K30/N/3K	200	152	2.5	3000K	18°
K30/N/4K	300	228	2.5	4000K	18°

K77

	NOMINAL / LM	REAL / LM	W	CCT	BEAM
K77/N/3K	600	473	8.5	3000K	18°
K77/N/4K	700	552	8.5	4000K	18°

2 Scegliere il driver appropriato / *Choose the appropriate power supply*

DRIVER 24Vdc			K30	K77
	W	IP	MAX FITTINGS	
5788	25	IP67	8	2
5789	40	IP67	13	4
5782	60	IP67	20	6
5674	70	IP20	23	7
5673	70	IP67	23	7
5783	75	IP67	25	7
5784	100	IP67	33	10
5672	150	IP67	50	15
5671	150	IP20	50	15

Vedi p. 532 / *See p. 532*

CRI >80 · 18° · Vdc 24 · DRIVER **NOT** INCLUDED · P parallel · IK06 · IP65 · IP67 · III · CE

3 ANNI DI GARANZIA · YEARS OF GUARANTEE

60082 GU10



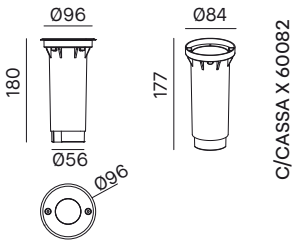

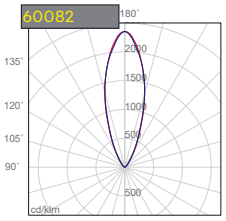

Rilievo fotometrico eseguito con lampada LED standard 8W 35°, non inclusa.
Photometric curve with standard LED lamp 8W 35°, not included.

60092 GU10



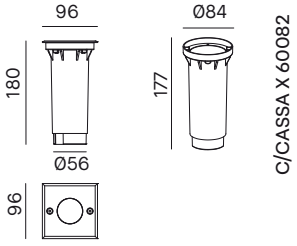

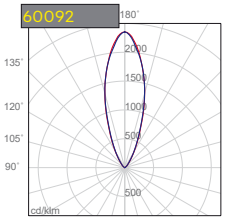

Rilievo fotometrico eseguito con lampada LED standard 8W 35°, non inclusa.
Photometric curve with standard LED lamp 8W 35°, not included.

Incasso calpestabile tondo e quadro per installazione a pavimento. Portalampada GU10 integrato. Lampada LED GU10 non inclusa. Anello in acciaio AISI 316. Corpo in pressofusione alluminio anodizzato nero. Controcassa in policarbonato inclusa. Vetro trasparente temperato spessore 12mm. Cavo in neoprene H05RN-F 3x1mm² di 3m. Alimentazione 220-240V. Versione incasso con doppio ingresso per cablaggio in successione.
Round and square walk over recessed fitting for inground installation. GU10 lamp holder included. GU10 LED lamp not included. AISI 316 stainless steel ring. Body in black anodised aluminium. Housing in polycarbonate is included. 12mm toughened tempered transparent glass. Neoprene H05RN-F 3x1mm² cable of 3m. 220-240V power supply. Inground version with loop in - loop out connection system.

1 Scegliere il codice prodotto / *Choose the product's code*

60082

	LAMPHOLDER	W/MAX
60082	GU10	8

60092

	LAMPHOLDER	W/MAX
60092	GU10	8



Doppio ingresso per cablaggio in successione.
Loop in - loop out connection system.

35° 90mm IK10 IP65 IP67 CE

3 ANNI DI GARANZIA · YEARS OF GUARANTEE



Villa Sigma, France
Credit photo: Christophe Pozzo Di Borgo
Lighting Design: LM5P, Aix en Provence, France



212 1 EMISSION



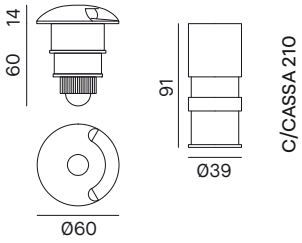

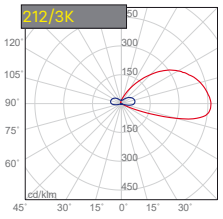

210 2 EMISSIONS



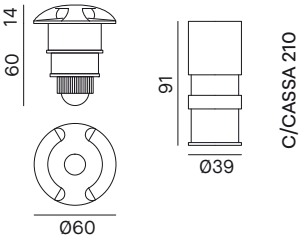

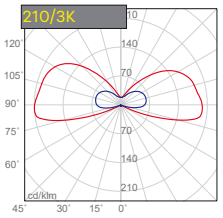

211 4 EMISSIONS



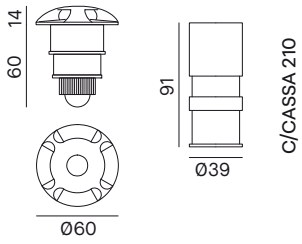

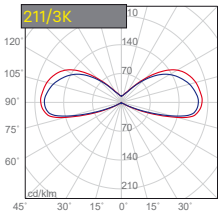

Incasso LED calpestabile luce radente per installazione a pavimento. LED OSRAM. Life time 50.000h (rendimento 70%). Anello frontale e corpo in alluminio. Controcassa in alluminio inclusa, ordinabile separatamente. Cavo in neoprene H05RN-F 2x0,75mm² di 1,4m. Alimentatore non incluso.
Walk over recessed LED fitting grazing light for ground installation. OSRAM LED. Life time 50.000h (70% lumen maintenance). Ring and body in aluminium. Housing in aluminium is included, but can be ordered separately if needed. Neoprene H05RN-F 2x0,75mm² cable of 1,4m. Power supply not included.

1 Scegliere il codice prodotto
Choose the product's code

212 1 EMISSION

	NOMINAL / LM	REAL / LM	W	CCT
212/3K	210	13	3	3000K
212/4K	245	16	3	4000K

210 2 EMISSIONS

	NOMINAL / LM	REAL / LM	W	CCT
210/3K	210	26	3	3000K
210/4K	245	30	3	4000K

211 4 EMISSIONS

	NOMINAL / LM	REAL / LM	W	CCT
211/3K	210	18	3	3000K
211/4K	245	22	3	4000K

2 Scegliere il driver appropriato
Choose the appropriate power supply

DRIVER 700mA

	OUTPUT W		IP	N. FITTINGS	
5750/IP	0	3	IP65	1	1
5761	6	10	IP20	3	4
5723	1	14	IP67	1	4
5859	1	31	IP20	2	9
5863	7	35	IP68	4	10

Vedi p. 530 / *See p. 530*

CRI >80 | 39mm | mA 700 | DRIVER **NOT** INCLUDED | S series | IK08 | IP65 | IP67 | III | CE

3 ANNI DI GARANZIA · YEARS OF GUARANTEE

210/INOX 2 EMISSIONS



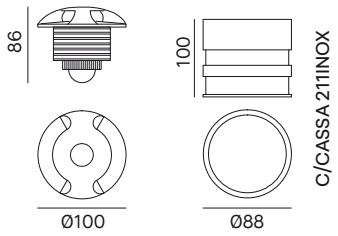

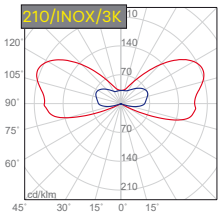

211/INOX 4 EMISSIONS



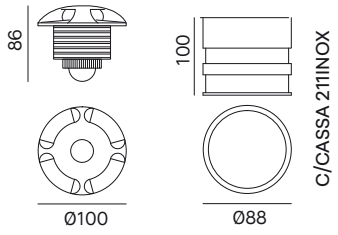

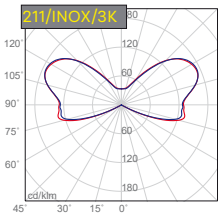

Incasso LED calpestabile luce radente per installazione a pavimento. LED CREE. Lifetime 50.000h (rendimento 70%). Anello frontale e corpo in inox AISI 316. Controcassa in alluminio inclusa, ordinabile anche separatamente. Cavo in neoprene H05RN-F 2x1mm2 di 1,4m. Alimentatore non incluso.
Round walk-over recessed LED luminaire with grazing light for inground installation. CREE LED. Lifetime 50.000h (70% lumen maintenance). Ring and body in inox AISI 316. Aluminum housing included, but can be ordered separately if needed. Neoprene H05RN-F 2x1mm2 cable of 1,4m. Power supply not included.

1 Scegliere il codice prodotto / *Choose the product's code*

210/INOX 2 EMISSIONS

	NOMINAL / LM	REAL / LM	W	CCT
210/INOX/3K	950	170	7.7	3000K

211/INOX 4 EMISSIONS

	NOMINAL / LM	REAL / LM	W	CCT
211/INOX/3K	950	192	7.7	3000K

2 Scegliere il driver appropriato / *Choose the appropriate power supply*

DRIVER 24Vdc

	W	IP	MAX FITTINGS
5788	25	IP67	2
5789	40	IP67	3
5782	60	IP67	5
5674	70	IP20	6
5673	70	IP67	6
5783	75	IP67	6
5784	100	IP67	9
5672	150	IP67	15
5671	150	IP20	15

Vedi p. 532 / *See p. 532*

CRI >80 | 89mm | Vdc 24 | DRIVER **NOT** INCLUDED | P parallel | IK10 | IP65 | IP67 | III | CE

3 ANNI DI GARANZIA · 3 YEARS OF GUARANTEE

A51 1 EMISSION



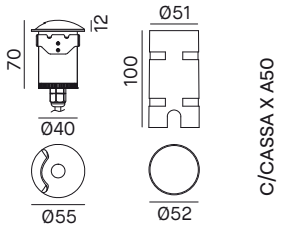

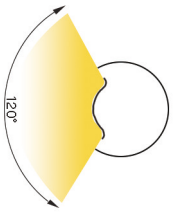

A52 2 EMISSIONS



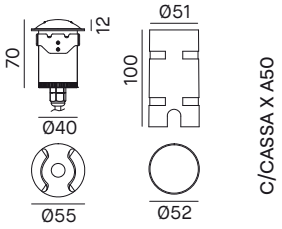

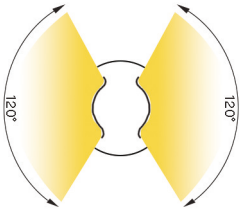

Incasso LED tondo calpestabile per installazione a pavimento. LED OSRAM. Lifetime 50.000h (rendimento 70%). Anello e cover in acciaio inox AISI 316. Corpo in alluminio anodizzato. Controcassa in policarbonato inclusa, ordinabile anche separatamente, non adatta alla sommersione. Vetro trasparente temperato spessore 8mm. Cavo in neoprene H05RN-F 2x0.75mm² di 1m. Alimentatore non incluso.

Round walk-over recessed LED luminaire for inground installation. OSRAM LED. Lifetime 50.000h (70% lumen maintenance). AISI 316 stainless steel ring. Body in anodised aluminium. Housing in polycarbonate included, but can be ordered separately if needed. 8mm tempered transparent glass. Neoprene H05RN-F 2x0.75mm² cable of 1m. Power supply not included.

1 Scegliere il codice prodotto / *Choose the product's code*

A51 1 EMISSION

	NOMINAL / LM	W	CCT
A51/3K	220	2	3000K
A51/4K	240	2	4000K

A52 2 EMISSIONS

	NOMINAL / LM	W	CCT
A52/3K	220	2	3000K
A52/4K	240	2	4000K

2 Scegliere il driver appropriato / *Choose the appropriate power supply*

DRIVER 24Vdc

	W	IP	MAX FITTINGS
5788	25	IP67	7
5789	40	IP67	13
5782	60	IP67	25
5674	70	IP20	29
5673	70	IP67	29
5783	75	IP67	31
5784	100	IP67	43
5672	150	IP67	65
5671	150	IP20	65

Vedi p. 532 / *See p. 532*

CRI >80 | Vdc 24 | DRIVER **NOT** INCLUDED | P parallel | IK08 | IP65 | IP68 | III | CE

3 ANNI DI GARANZIA · YEARS OF GUARANTEE



90990 AL ALUMINIUM

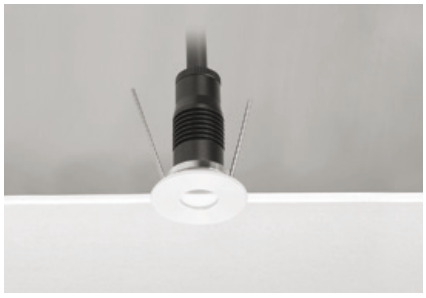

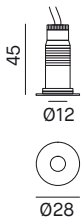

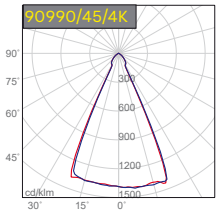

H (m)	D (m)	Emax (lx)	Eav (lx)
0.5	0.5	375	250
1.0	0.9	94	62
1.5	1.4	42	28

91000 AL ALUMINIUM

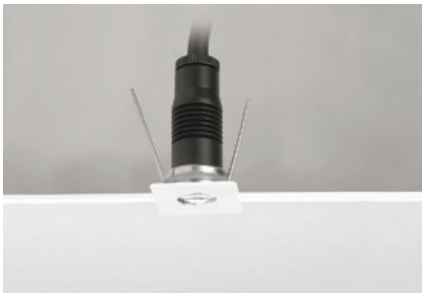

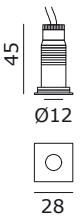

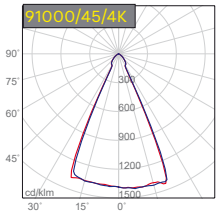

H (m)	D (m)	Emax (lx)	Eav (lx)
0.5	0.5	375	250
1.0	0.9	94	62
1.5	1.4	42	28

Downlight LED tondo e quadro per installazione a parete o a soffitto. LED OSRAM. Lifetime 50.000h (rendimento 70%). Anello in alluminio verniciato bianco o nero. Corpo in alluminio anodizzato nero. Molla per controsoffitto. Lente in metacrilato. Cavo in neoprene H05RN-F 2x0,75mm² di 0,5m. Alimentatore non incluso.

Round and square recessed LED luminaire for wall or ceiling installation. OSRAM LED. Lifetime 50.000h (70% lumen maintenance). Ring in white or black painted aluminium. Body in black anodized aluminium. Fixing spring for suspended ceiling. Methacrylate lens. Neoprene H05RN-F 2x0,75mm² cable of 0,5m. Power supply not included.

1 Scegliere il codice prodotto / *Choose the product's code*

90990 AL ALUMINIUM

	NOMINAL / LM	REAL / LM	W	CCT	BEAM
90990/45/3K/_	120	57	1	3000K	45°
90990/45/4K/_	140	67	1	4000K	45°

91000 AL ALUMINIUM

	NOMINAL / LM	REAL / LM	W	CCT	BEAM
91000/45/3K/_	120	57	1	3000K	45°
91000/45/4K/_	140	67	1	4000K	45°

2 Completare il codice scegliendo il colore
Complete the code by choosing the colour

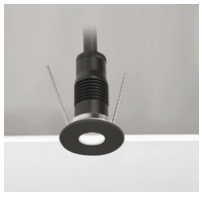



B	W
Nero *Black*	Bianco *White*

3 Scegliere il driver appropriato
Choose the appropriate power supply

DRIVER 350mA

	OUTPUT W		IP	N. FITTINGS	
5701/IP	0	3	IP65	1	2
5720	0	8	IP20	1	7
5730/DS	0	11	IP20	1	9
5829	0	8	IP20	1	7
5722	1	14	IP67	1	12
5780	0	15	IP20	1	14

Vedi p. 530 / *See p. 530*

CRI >80 · 45° · 25mm · mA 350 · DRIVER **NOT** INCLUDED · S series · IP65 · III · CE

3 ANNI DI GARANZIA · 3 YEARS OF GUARANTEE

90970 AL ALUMINIUM



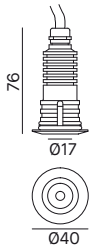

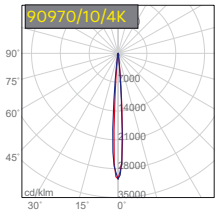

H (m)	D (m)	Emax (lx)	Eav (lx)
1.0	0.1	4966	3281
2.0	0.3	1242	820
3.0	0.4	552	365

90971 AL ALUMINIUM

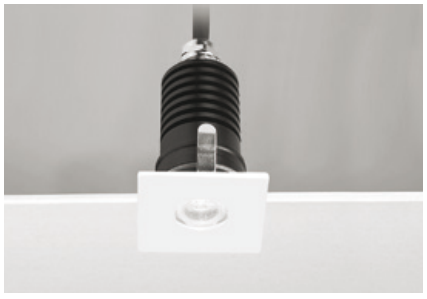

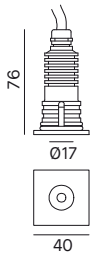

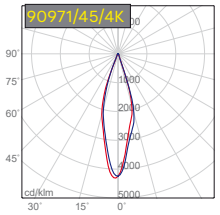

H (m)	D (m)	Emax (lx)	Eav (lx)
1.0	0.5	534	302
2.0	1.0	134	76
3.0	1.5	59	34

Downlight LED tondo e quadro per installazione a parete o a soffitto. LED OSRAM. Lifetime 50.000h (rendimento 70%). Anello in alluminio verniciato bianco o nero. Corpo in alluminio anodizzato nero. Lente in metacrilato. Cavo in neoprene H05RN-F 2x1mm² di 1m. Alimentatore non incluso.
Round and square recessed LED luminaire for wall or ceiling installation. OSRAM LED. Lifetime 50.000h (70% lumen maintenance). Ring in white or black painted aluminium. Body in black anodized aluminium. Methacrylate lens. Neoprene H05RN-F 2x1mm² cable of 1m. Power supply not included.

1 Scegliere il codice prodotto / *Choose the product's code*

90970 AL ALUMINIUM

	NOMINAL / LM	REAL / LM	W	CCT	BEAM
90970/10/3K/_	210	139	3	3000K	10°
90970/10/4K/_	245	163	3	4000K	10°
90970/45/3K/_	210	106	3	3000K	45°
90970/45/4K/_	245	124	3	4000K	45°

90971 AL ALUMINIUM

	NOMINAL / LM	REAL / LM	W	CCT	BEAM
90971/10/3K/_	210	139	3	3000K	10°
90971/10/4K/_	245	163	3	4000K	10°
90971/45/3K/_	210	106	3	3000K	45°
90971/45/4K/_	245	124	3	4000K	45°

2 Completare il codice scegliendo il colore
Complete the code by choosing the colour





B	**W**
Nero *Black*	Bianco *White*

3 Scegliere il driver appropriato
Choose the appropriate power supply

DRIVER 700mA

	OUTPUT W		IP	N. FITTINGS	
5750/IP	0	3	IP65	1	1
5761	6	10	IP20	3	4
5723	1	14	IP67	1	4
5859	1	31	IP20	2	9
5863	7	35	IP68	4	10

Vedi p. 530 / *See p. 530*

CRI >80 | 10° | 45° | 33mm | mA 700 | DRIVER **NOT** INCLUDED | S series | IP65 | III | CE

3 ANNI DI GARANZIA · 3 YEARS OF GUARANTEE



Villa Bravo, France
Credit photo: Christophe Pozzo Di Borgo
Lighting Design: LM5P, Aix en Provence, France

PALETTO

BOLLARD

Slim	New!	495
Spotty	New!	501
Stick		505
Pin		509
Pin Palo		512



SLIM

New!

SLIM BOLLARD è progettato per un'illuminazione elegante e funzionale per gli spazi esterni residenziali. Nella sua forma compatta è abbinabile alle applique LEVEL, BRIK o BRIK PRO. SLIM è disponibile in 24 configurazioni: 2 forme (tondo e quadrato), 3 altezze (30cm, 60cm e 90cm) e 4 finiture: bianco, grigio, antracite e marrone scuro.

SLIM BOLLARD is designed to illuminate residential outdoor spaces in an elegant and functional way. Outlined by a compact design, it can be matched with the LEVEL, BRIK or BRIK PRO appliques. SLIM is available in 24 configurations: 2 shapes (round or square), 3 heights (30cm, 60cm and 90cm) and 4 finish options: white, grey, anthracite and dark brown.

Villa Ecetra, Patrica (FR)
Credit photo: Damiano Fontecchia



SM030R H.300 ROUND



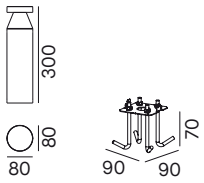

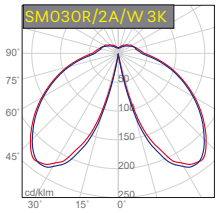

SM060R H.600 ROUND



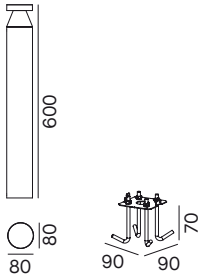

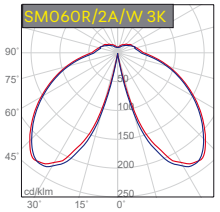

SM090R H.900 ROUND



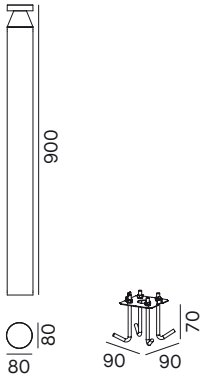

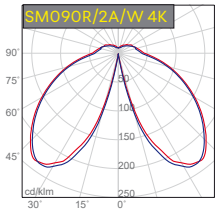

Bollard LED tondo per installazione a pavimento. LED SAMSUNG. Lifetime 50.000h (L80B20). Corpo in pressofusione di alluminio vernicato antracite, grigio, bianco o marrone scuro. Diffusore in vetro diffondente. Code **KIT/SM030** Tiranti per il fissaggio nel terreno inclusi, ordinabile separatamente. Alimentatore dimmerabile TRIAC integrato. Emissione 180° o 360°. Selettore per la temperatura di colore 2700K-3000K-4000K integrato.
*Round LED bollard for floor installation. SAMSUNG LED. Lifetime 50,000h (L80B20). Body in white, anthracite, grey or dark brown painted die-cast aluminium. Diffuser in diffusing glass. Code **KIT/SM030** Anchoring system for ground installation included, to be ordered separately. Integrated TRIAC dimmable power supply. Emission 180° or 360°. Integrated colour temperature selector 2700K-3000K-4000K.*

CRI >80 | DRIVER INCLUDED | TRIAC | IK08 | IP65 | CE

5 ANNI DI GARANZIA · 5 YEARS OF GUARANTEE

1 Scegliere il codice prodotto / *Choose the product's code*

SM030R/1A 180° EMISSION

	REAL / LM	SYSTEM / W	CCT
SM030R/1A/_	320-346-335	5.4	2700K-3000K-4000K

SM060R/1A 180° EMISSION

	REAL / LM	SYSTEM / W	CCT
SM060R/1A/_	320-346-335	5.4	2700K-3000K-4000K

SM090R/1A 180° EMISSION

	REAL / LM	SYSTEM / W	CCT
SM090R/1A/_	320-346-335	5.4	2700K-3000K-4000K

SM030R/2A 360° EMISSION

	REAL / LM	SYSTEM / W	CCT
SM030R/2A/_	1074-1132-1152	10.5	2700K-3000K-4000K

SM060R/2A 360° EMISSION

	REAL / LM	SYSTEM / W	CCT
SM060R/2A/_	1074-1132-1152	10.5	2700K-3000K-4000K

SM090R/2A 360° EMISSION

	REAL / LM	SYSTEM / W	CCT
SM090R/2A/_	1074-1132-1152	10.5	2700K-3000K-4000K

Valori lumen per versione colore bianco/ *Lumen value for white colour version*

2 Completare il codice scegliendo il colore / *Complete the code by choosing the colour*

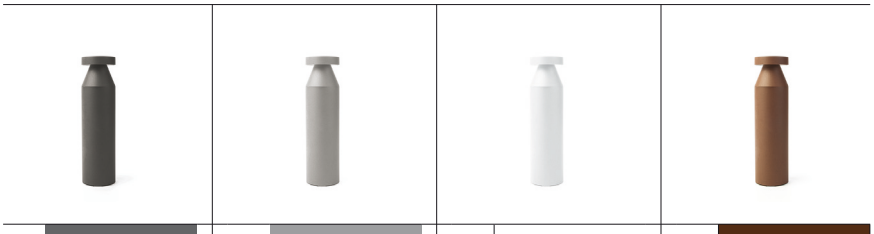

A	**G**	**W**	**BR**
Antracite *Anthracite*	Grigio *Grey*	Bianco *White*	Marrone scuro *Dark brown*

Versione 180° tondo
180° round version



Accessori su richiesta da ordinare separatamente
Accessories upon request to be ordered separately

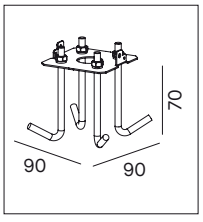

KIT/SM030

Sistema di ancoraggio per installazione nel terreno incluso.
Anchoring system for inground installation included.



5630

Connettore coassiale a tre poli IP68
IP68 three pole connector

SM030S H.300 SQUARE



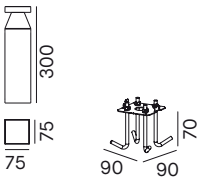

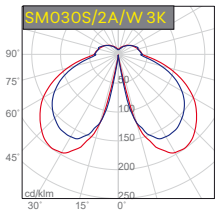

SM060S H.600 SQUARE



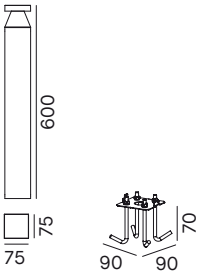

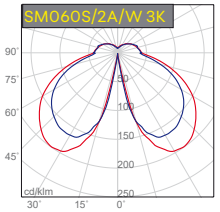

SM090S H.900 SQUARE



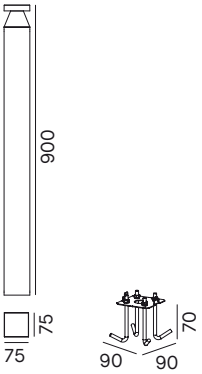

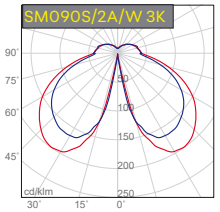

Bollard LED quadrato per installazione a pavimento. LED SAMSUNG Lifetime 50.000h (L80B20). Corpo in pressofusione di alluminio vernicato antracite,grigio, bianco o marrone scuro. Diffusore in vetro diffondente. Code **KIT/SM030** Tiranti per il fissaggio nel terreno inclusi, ordinabile separatamente. Alimentatore dimmerabile TRIAC integrato. Emissione 180° o 360°. Selettore per la temperatura di colore 2700K-3000K-4000K integrato.
*Square LED bollard for floor installation. SAMSUNG LED. Lifetime 50,000h (L80B20). Body in white, anthracite, grey or dark brown painted die-cast aluminium. Diffuser in diffusing glass. Code **KIT/SM030** Anchoring system for ground installation included, to be ordered separately. Integrated TRIAC dimmable power supply. Emission 180° or 360°. Integrated colour temperature selector 2700K-3000K-4000K.*

CRI >80 | DRIVER INCLUDED | TRIAC | IK08 | IP65 | CE

5 ANNI DI GARANZIA · 5 YEARS OF GUARANTEE

1 Scegliere il codice prodotto / *Choose the product's code*

SM030S/1A 180° EMISSION

	REAL / LM	SYSTEM / W	CCT
SM030S/1A/_	221-234-219	5.8	2700K-3000K-4000K

SM060S/1A 180° EMISSION

	REAL / LM	SYSTEM / W	CCT
SM060S/1A/_	221-234-219	5.8	2700K-3000K-4000K

SM090S/1A 180° EMISSION

	REAL / LM	SYSTEM / W	CCT
SM090S/1A/_	221-234-219	5.8	2700K-3000K-4000K

SM030S/2A 360° EMISSION

	REAL / LM	SYSTEM / W	CCT
SM030S/2A/_	1187-1245-1242	10.5	2700K-3000K-4000K

SM060S/2A 360° EMISSION

	REAL / LM	SYSTEM / W	CCT
SM060S/2A/_	1187-1245-1242	10.5	2700K-3000K-4000K

SM090S/2A 360° EMISSION

	REAL / LM	SYSTEM / W	CCT
SM090S/2A/_	1187-1245-1242	10.5	2700K-3000K-4000K

Valori lumen per versione colore bianco/ *Lumen value for white colour version*

2 Completare il codice scegliendo il colore / *Complete the code by choosing the colour*

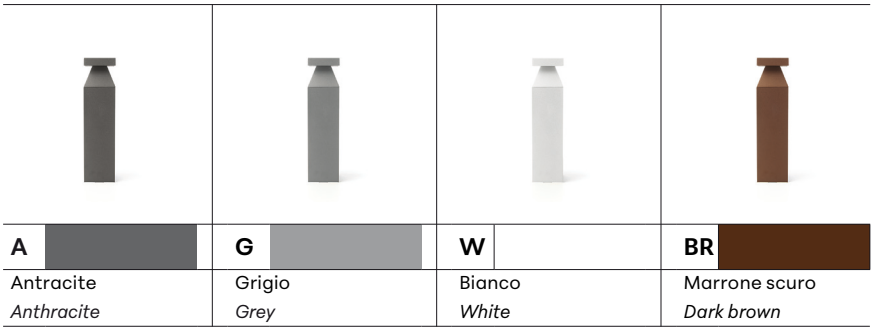

A	**G**	**W**	**BR**
Antracite *Anthracite*	Grigio *Grey*	Bianco *White*	Marrone scuro *Dark brown*

Versione 180°quadrato
180° square version



Accessori su richiesta da ordinare separatamente
Accessories upon request to be ordered separately

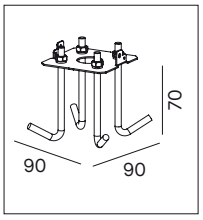

KIT/SM030

Sistema di ancoraggio per installazione nel terreno incluso.
Anchoring system for inground installation included.



5630

Connettore coassiale a tre poli IP68
IP68 three pole connector



SPOTTY

New!

Con la sua linea sottile SPOTTY è il bollard versatile sinonimo di eleganza. Adatto a diverse applicazioni grazie a 1 o 2 proiettori, è in grado di creare giochi di luce unici e suggestivi che esaltano ogni dettaglio dello spazio esterno. Disponibile in 4 finiture, bianco, grigio, antracite e marrone scuro, è installabile in tre diverse altezze 30, 60 o 90cm.

Defined by a slim silhouette, the bollard SPOTTY is synonymous of versatility and elegance. Due to its single or double projectors, it is adaptable to various applications, creating unique and captivating plays of light capable of enhancing every detail of the outdoor spaces. Available in 4 finish options, such as white, grey, anthracite and dark brown; furthermore, it is installable in three different heights: 30, 60 or 90cm.

Villa Ecetra, Patrica (FR)
Credit photo: Damiano Fontecchia



PT090/1A 1 LUCE / *LIGHT*



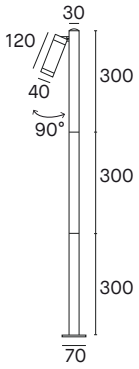

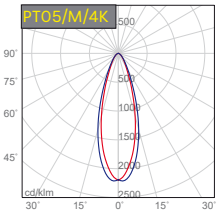

H (m)	D (m)	Emax (lx)	Eav (lx)
1.0	0.6	1096	671
2.0	1.1	274	168
3.0	1.7	122	75

Fotometria cod. PT05 / *Code PT05 photometry* *see p.412*

PT090/2A 2 LUCI / *LIGHTS*



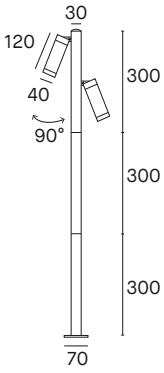

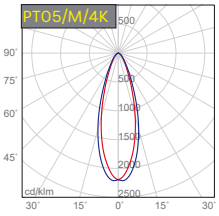

H (m)	D (m)	Emax (lx)	Eav (lx)
1.0	0.6	1096	671
2.0	1.1	274	168
3.0	1.7	122	75

Fotometria cod. PT05 / *Code PT05 photometry* *see p.412*

Bollard LED per installazione a pavimento con spot orientabile singolo o doppio. LED COB. Lifetime 50.000h (L70B20). Corpo in alluminio vernicato antracite, grigio, bianco o marrone scuro. Apertura di fascio a 30°. Sistema di fissaggio a pavimento incluso. Alimentazione incluso.
LED bollard for floor installation with single or double adjustable spots. COB LED. Lifetime 50.000h (L70B20). Body in anthracite, grey, white or dark brown painted aluminium. 30° light beam. Floor fixing system included. Power supply included.

CRI >80 | 30° | DRIVER INCLUDED | IK06 | IP66 | CE

5 YEARS OF GUARANTEE · ANNI DI GARANZIA ·

1 Scegliere il codice prodotto / *Choose the product's code*

PT090/1A 1 LUCE / *LIGHT*

	NOMINAL / LM	REAL / LM	SYSTEM / W	CCT
PT090/01/M/3K/_	600	399	5	3000K
PT090/01/M/4K/_	700	496	5	4000K

PT090/2A 2 LUCI / *LIGHTS*

	NOMINAL / LM	REAL / LM	SYSTEM / W	CCT
PT090/02/M/3K/_	2x600	2x399	2x5	3000K
PT090/02/M/4K/_	2x700	2x496	2x5	4000K

2 Completare il codice scegliendo il colore / *Complete the code by choosing the colour*



A
Antracite
Anthracite



G
Grigio
Grey



W
Bianco
White



BR
Marrone scuro
Dark brown

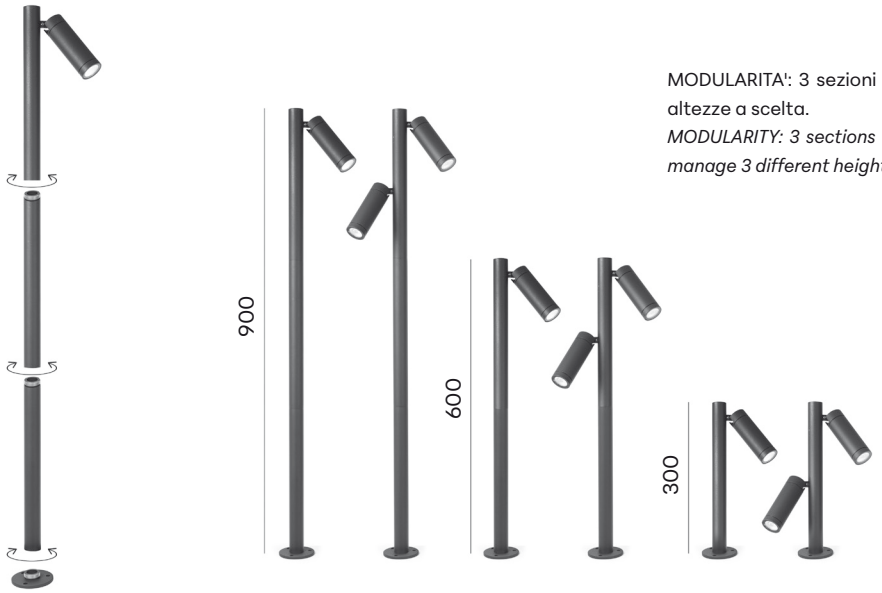

MODULARITA': 3 sezioni da 30cm incluse nella confezione, per gestire 3 altezze a scelta.
MODULARITY: 3 sections of 30cm each included in the packaging, so as to manage 3 different height options.

Accessori su richiesta da ordinare separatamente / *Accessories upon request to be ordered separately*



PT090/BASE/_

Base di fissaggio h.160mm in alluminio verniciato antracite, grigio, bianco e marrone scuro, per collegamento entra-esci
High fixing base h.160mm for loop-in loop-out wiring in anthracite, grey, white or dark brown painted aluminium



PT090/SPIKE/_

Picchetto di fissaggio in alluminio verniciato antracite, grigio, bianco e marrone scuro, per installazione nel terreno
Fixing spike for ground installation in anthracite, grey, white and dark brown painted aluminium



KIT/PT090

Sistema di ancoraggio per installazione nel terreno, completo di triangolo di fissaggio piccolo e grande per PT090/BASE/__
Anchoring system for ground installation, complete with small and large fixing triangle for PT090/BASE/__



STICK

STICK è il bollard dal design geometrico che si adatta a qualsiasi contesto architettonico. Disponibile in versione mono o bidirezionale con un corpo in alluminio pressofuso, con finitura in bianco, antracite o grigio. Il diffusore in policarbonato satinato crea una luce morbida e avvolgente, che trasforma ogni ambiente in un luogo accogliente e raffinato.

Featuring a geometric design, STICK its contour renders this bollard suitable in any architectural environment. Available in mono or bidirectional version, the body is crafted in die-cast aluminium with white, anthracite or grey finish. The satin polycarbonate diffusor creates a soft and embracing light, able to transform any space into a cosy and refined environment.



SK030 MONO-BI EMISSION

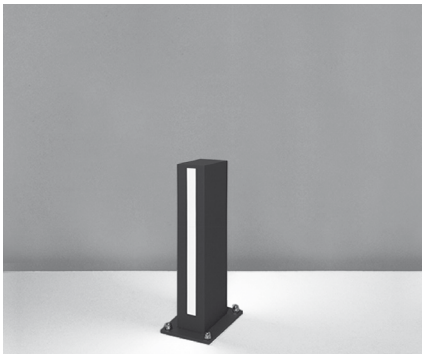

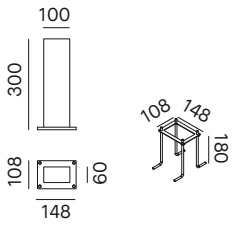

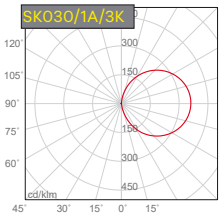

SK060 MONO-BI EMISSION

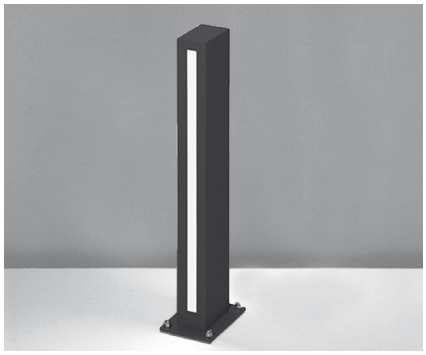

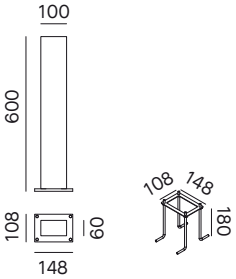

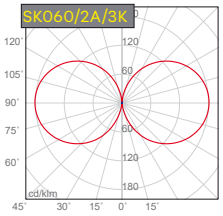

SK090 MONO-BI EMISSION



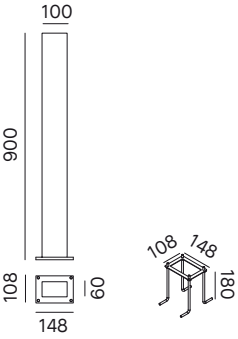

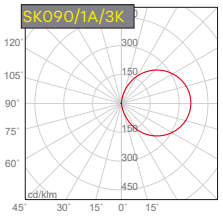

Bollard LED per installazione a pavimento, con fascio mono e bidirezionale. LED OSRAM. Lifetime 50.000h (rendimento 70%). Corpo in alluminio pressofuso verniciato bianco, antracite o grigio. Diffusore satinato in policarbonato. Cavo in neoprene H05RN-F 3x0.75mm² di 1,5m. Guarnizioni in silicone. Code **KIT/SK030** Tiranti per il fissaggio nel terreno inclusi, ordinabile separatamente. Alimentatore incluso.

*LED bollard for ground installation with mono or bi-direction emission. OSRAM LED. Lifetime 50.000h (70% lumen maintenance). White, anthracite or grey painted die-cast aluminium body. Satin diffuser in polycarbonate. Neoprene H05RN-F 3x0.75mm² cable of 1,5m. Silicone gaskets. Code **KIT/SK030** Anchoring system for ground installation included, to be ordered separately. Power supply included.*

CRI >80 | DRIVER INCLUDED | IK08 | IP54 | CE

3 YEARS OF GUARANTEE · ANNI DI GARANZIA ·

1 Scegliere il codice prodotto / *Choose the product's code*

SK030 MONO-EMISSION

	NOMINAL / LM	REAL / LM	SYSTEM / W	CCT
SK030/1A/3K/_	650	380	6	3000K
SK030/1A/4K/_	750	470	6	4000K

SK030 BI-EMISSION

	NOMINAL / LM	REAL / LM	SYSTEM / W	CCT
SK030/2A/3K/_	2x650	2x380	2x6	3000K
SK030/2A/4K/_	2x750	2x470	2x6	4000K

SK060 MONO-EMISSION

	NOMINAL / LM	REAL / LM	SYSTEM / W	CCT
SK060/1A/3K/_	1100	705	8.5	3000K
SK060/1A/4K/_	1250	820	8.5	4000K

SK060 BI-EMISSION

	NOMINAL / LM	REAL / LM	SYSTEM / W	CCT
SK060/2A/3K/_	2x1100	2x705	2x8.5	3000K
SK060/2A/4K/_	2x1250	2x820	2x8.5	4000K

SK090 MONO-EMISSION

	NOMINAL / LM	REAL / LM	SYSTEM / W	CCT
SK090/1A/3K/_	1750	1540	11	3000K
SK090/1A/4K/_	1900	1635	11	4000K

SK090 BI-EMISSION

	NOMINAL / LM	REAL / LM	SYSTEM / W	CCT
SK090/2A/3K/_	2x1750	2x1540	2x11	3000K
SK090/2A/4K/_	2x1900	2x1635	2x11	4000K

2 Completare il codice scegliendo il colore / *Complete the code by choosing the colour*



A Antracite / *Anthracite*



G Grigio / *Grey*



W Bianco / *White*

Accessori su richiesta da ordinare separatamente / *Accessories upon request to be ordered separately*

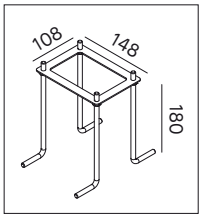

KIT/SK030

Sistema di ancoraggio per installazione nel terreno incluso.
Anchoring system for inground installation included.



PIN

PIN è il bollard dal corpo in pressofusione di alluminio che aggiunge un tocco di classe e modernità a qualsiasi ambiente per il quale si vuole creare un'illuminazione soft. Grazie al vetro semi-prismatizzato assicura una luce uniforme e delicata, creando giochi di luce che avvolgono ogni angolo del giardino o del viale. Disponibile in bianco, antracite o grigio.

Featuring a body crafted in die-cast aluminium, the PIN bollard adds a touch of classy and modern style to any space that requires a soft lighting. The semi-prismatic glass diffusor ensures a delicate and uiniform light, creating plays of light capable of surrounding every corner of a garden or an outdoor walkway. Available in white, anthracite or grey.



PN30



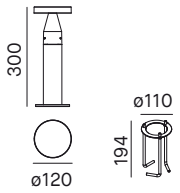

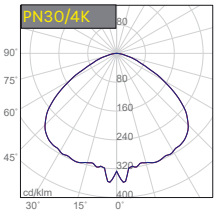

PN60



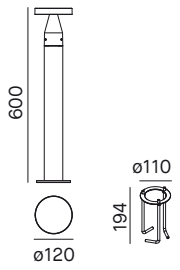

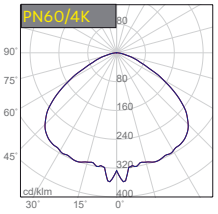

Bollard LED per installazione a pavimento. LED OSRAM. Lifetime 50.000h (rendimento 70%). Corpo in pressofusione di alluminio vernicato bianco, antracite o grigio. Diffusore in vetro semiprismatizzato. Code **PN/ANC/3060** Tiranti per il fissaggio nel terreno inclusi, ordinabili separatamente. Alimentatore integrato.

*LED bollard for ground installation. OSRAM LED. Lifetime 50.000h (70% lumen maintenance). Body in white, anthracite or grey painted die-cast aluminum. Semiprismatic glass diffuser. Code **PN/ANC/3060** Anchoring system for ground installation included, to be ordered separately. Integrated power supply.*

CRI >80 | 105° | DRIVER INCLUDED | IK06 | IP65 | CE

3 YEARS OF GUARANTEE · ANNI DI GARANZIA ·

1 Scegliere il codice prodotto / *Choose the product's code*

PN30

	NOMINAL / LM	REAL / LM	SYSTEM / W	CCT
PN30/3K/_	1080	968	8.2	3000K
PN30/4K/_	1170	1048	8.2	4000K

PN60

	NOMINAL / LM	REAL / LM	SYSTEM / W	CCT
PN60/3K/_	1080	968	8.2	3000K
PN60/4K/_	1170	1048	8.2	4000K

2 Completare il codice scegliendo il colore / *Complete the code by choosing the colour*



A Antracite / *Anthracite*



G Grigio / *Grey*



W Bianco / *White*

Accessori su richiesta da ordinare separatamente / *Accessories upon request to be ordered separately*

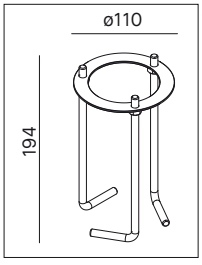

PN/ANC/3060

Sistema di ancoraggio per installazione nel terreno incluso.
Anchoring system for inground installation included.

Riferimento versione a parete / *Wall version reference p.417*

PN10

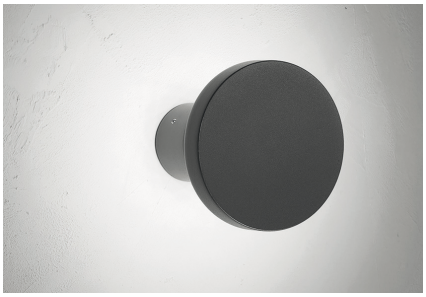

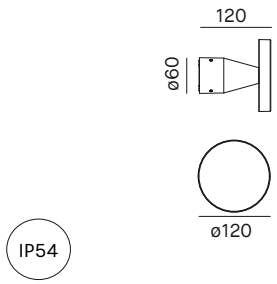

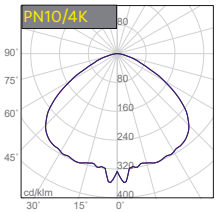

PN10

	NOMINAL / LM	REAL / LM	SYSTEM / W	CCT
PN10/3K/_	1080	968	8.2	3000K
PN10/4K/_	1170	1048	8.2	4000K

PNP



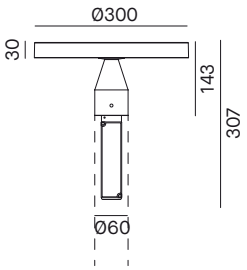

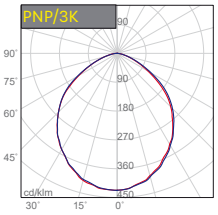

Testa palo LED per installazione su palo Ø60 (palo non fornito). LED OSRAM. Lifetime 50.000h (rendimento 70%). Corpo in pressofusione di alluminio vernicato bianco, antracite o grigio. Diffusore in vetro semiprismatizzato. Completo di cavo 25cm e connettore stagno IP68. Alimentatore incluso.
Pole-top LED luminaire for installation on pole Ø60 (pole not included). OSRAM LED. Lifetime 50.000h (70% lumen maintenance). Body in white, anthracite or grey painted die-cast aluminum. Semiprismatic glass diffuser. IP68 waterproof connector and 25cm cable included. Power supply included.

1 Scegliere il codice prodotto / *Choose the product's code*

PNP

	NOMINAL / LM	REAL / LM	SYSTEM / W	CCT
PNP/3K/_	4350	4022	29	3000K
PNP/4K/_	4600	4254	29	4000K

2 Completare il codice scegliendo il colore / *Complete the code by choosing the colour*



A
Antracite
Anthracite



G
Grigio
Grey



W
Bianco
White

CRI >80 · 105° · DRIVER INCLUDED · IK06 · IP65

3 ANNI DI GARANZIA · 3 YEARS OF GUARANTEE



INDU-
STRIAL

High Bay Lite		516
High Bay Pro		518
Floodlight		520
Polaris		521
Caiman	New!	522



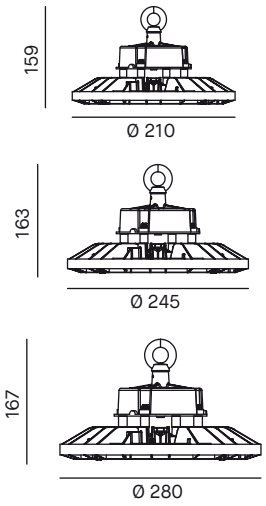

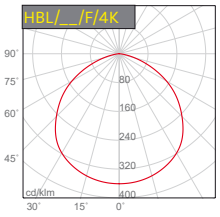

80W

H (m)	D (m)	Emax (lx)	Eav (lx)
2.0	5.9	992	251
4.0	11.8	248	63
6.0	17.7	110	28

150W

H (m)	D (m)	Emax (lx)	Eav (lx)
2.0	5.9	1883	473
4.0	11.8	471	118
6.0	17.7	209	53

200W

H (m)	D (m)	Emax (lx)	Eav (lx)
2.0	6.0	2416	601
4.0	12.0	608	150
6.0	18.0	268	67

Riflettore industriale LED per installazione a sospensione. Corpo in alluminio pressofuso verniciato a polveri nero opaco. Emissione simmetrica 110°. Vetro temperato trasparente. Alimentatore incluso. Disponibili come accessori: rifrattore in policarbonato trasparente per emissione 70°, sensore di presenza a microonde con crepuscolare, telecomando per sensori industriali. Versione in emergenza su richiesta.

Industrial LED high-bay for suspended installation. Body in die-cast aluminium black powder-coated. 110° symmetric emission. Transparent tempered glass. Power supply included. Available as accessories: transparent polycarbonate refractor for 70° emission, kit with microwave and daylight harvesting sensor, remote control for industrial sensors. Emergency version upon request.

1 Scegliere il codice prodotto / *Choose the product's code*

HBL HIGH BAY LITE

	REAL / LM	SYSTEM / W	CCT	BEAM
HBL/80/F/4K	11000	80	4000K	110°
HBL/150/F/4K	21000	150	4000K	110°
HBL/200/F/4K	27000	200	4000K	110°

Disponibili su richiesta versioni in emergenza / *Available on request emergency versions*

CRI >80 | 110° | DRIVER INCLUDED | IK08 | IP65 | CE

5 ANNI DI GARANZIA · YEARS OF GUARANTEE

Accessori / *Accessories*

HBL/__/REFR



Rifrattore con fascio 70°, in policarbonato trasparente.
Transparent polycarbonate 70° refractor.

HBL/80/REFR	Ø390mm h.160mm cod. HBL/80/F/4K
HBL/150/REFR	Ø413mm h.250mm cod. HBL/150/F/4K
HBL/200/REFR	Ø413mm h.230mm cod. HBL/200/F/4K

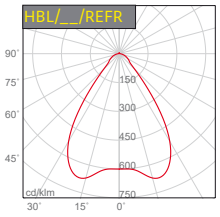

80W

H (m)	D (m)	Emax (lx)	Eav (lx)
2.0	3.2	1392	748
4.0	6.4	348	187
6.0	9.7	155	83

70°

150W

H (m)	D (m)	Emax (lx)	Eav (lx)
2.0	2.9	3177	1806
4.0	5.8	794	452
6.0	8.7	353	201

200W

H (m)	D (m)	Emax (lx)	Eav (lx)
2.0	3.2	3606	1881
4.0	6.5	901	470
6.0	9.7	401	209

HBL/MW



Kit sensore di presenza a microonde con funzione crepuscolare, solo funzione ON-OFF. Impostazione tramite telecomando cod. HB/C.
Kit with microwave and daylight harvesting sensor. Setting via remote control code HB/C.

HB/C



Controllo remoto per programmazione sensori luminosità e presenza.
Remote control for commissioning microwave and daylight harvesting sensor.



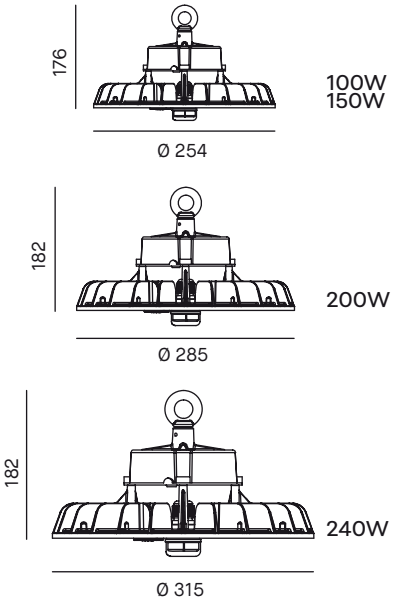

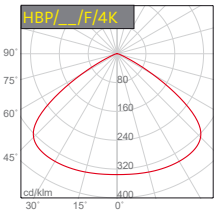

100W			
H (m)	D (m)	Emax (lx)	Eav (lx)
2.0	6.2	1341	387
4.0	12.3	335	97
6.0	18.5	149	43

150W			
H (m)	D (m)	Emax (lx)	Eav (lx)
2.0	5.8	2030	639
4.0	11.7	508	160
6.0	17.5	226	71

200W			
H (m)	D (m)	Emax (lx)	Eav (lx)
2.0	6.0	2696	813
4.0	12.0	674	203
6.0	18.0	300	90

240W			
H (m)	D (m)	Emax (lx)	Eav (lx)
2.0	5.5	3289	1109
4.0	11.0	822	277
6.0	16.5	365	123

Riflettore industriale LED per installazione a sospensione. Corpo in alluminio pressofuso verniciato a polveri nero opaco. Emissione simmetrica 110° tramite ottiche in PC. Alimentatore incluso, dimmerabile 0-10V. Disponibili come accessori: staffe di fissaggio per installazione a plafone, sensore di presenza e luminosità a microonde, sensore PIR, sensore crepuscolare, telecomando per programmazione sensori industriali. Versione in emergenza su richiesta.

Industrial LED high-bay for suspended installation. Body in die-cast aluminium black powder-coated. 110° symmetric emission through dedicated PC lens. Power supply included, dimmable 0-10V. Available as accessories: fixing bracket for ceiling installation, presence and brightness microwave sensor, PIR sensor, daylight harvesting sensor, remote control for industrial sensors commissioning. Emergency version upon request.

1 Scegliere il codice prodotto / *Choose the product's code*

HBP HIGH BAY PRO

	REAL / LM	SYSTEM / W	CCT	BEAM
HBP/100/F/4K	16000	100	4000K	110°
HBP/150/F/4K	24000	150	4000K	110°
HBP/200/F/4K	32000	200	4000K	110°
HBP/240/F/4K	38000	240	4000K	110°

Disponibili su richiesta versioni in emergenza / *Available on request emergency versions*

CRI >80 | 110° | DRIVER INCLUDED | DIM 0-10V | IK10 | IP65 | CE

5 ANNI DI GARANZIA · 5 YEARS OF GUARANTEE

Accessori / *Accessories*

HBP/BRA



Staffa di fissaggio per installazione a plafone. Dimensione 133x35x93mm.
Fixing bracket for ceiling installation. Dimension 133x35x93mm.

HBP/PIR



Sensore di presenza PIR a infrarossi, con funzione crepuscolare. Diametro di rilevamento 2-4m - Massima altezza di montaggio 12m. Impostazione tramite telecomando cod. HB/C.
Passive infra-red (PIR) motion sensor with daylight threshold switch. Detection diameter 2-4m - Maximum mounting height 12m. Setting via remote control code HB/C.

HBP/MW



Sensore di presenza a microonde, con funzione crepuscolare. Diametro di rilevamento massimo 16m. Massima altezza di montaggio 15m. Impostazione tramite telecomando cod. HB/C.
Microwave motion sensor with daylight threshold switch. Detection diameter 16m. Maximum mounting height 15m. Setting via remote control code HB/C.

HBP/DLS



Sensore crepuscolare. Impostazione tramite telecomando cod. HB/C.
Daylight harvesting sensor with photocell. Setting via remote control code HB/C.

HBP/DALI



Convertitore di segnale DALI/PUSH-PWM. Interfaccia di conversione del segnale DALI in segnale PWM per sistemi 0-10V.
DALI-PWM signal converter interface. Converter interface from DALI/PUSH to PWM signal for 0/10V systems.

HB/C



Controllo remoto per programmazione sensori luminosità e presenza.
Remote control for commissioning microwave and daylight harvesting sensor.



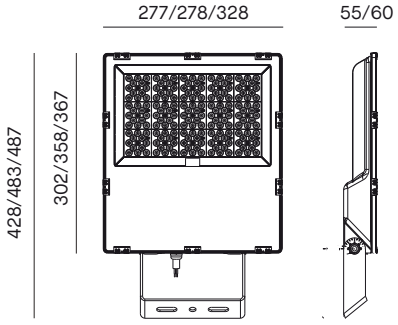

150W

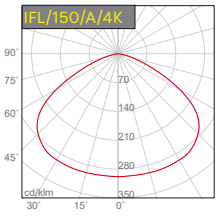

H (m)	D (m)	Emax (lx)	Eav (lx)
2.0	7.4	1309	277
4.0	14.7	327	69
6.0	22.1	145	31



150W

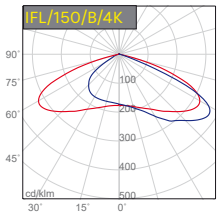

H (m)	D (m)	Emax (lx)	Eav (lx)
2.0	6x12	751	196
4.0	13x24	188	49
6.0	19x36	83	22

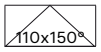

Proiettore industriale LED per installazione a superficie con staffa in acciaio inclusa. Corpo in alluminio pressofuso verniciato a polveri nero opaco. Ottica in PC, emissione simmetrica 120° o asimmetrica 100°x150°. Vetro temperato trasparente. Cavo in neoprene H05RN-F 3x1mm² da 1m. Alimentatore incluso.

Industrial LED floodlight for surface-mounted installation with steel bracket included. Body in die-cast aluminium black powder-coated. PC optics, 120° symmetric emission or 100°x150° asymmetric emission. Transparent tempered glass. Neoprene H05RN-F 3x1mm² cable of 1m. Power supply included.

1 Scegliere il codice prodotto / *Choose the product's code*

IFL100 FLOODLIGHT

	REAL / LM	SYSTEM / W	CCT	BEAM
IFL100/A/4K	11400	100	4000K	120°
IFL100/B/4K	11400	100	4000K	100x150°

IFL150 FLOODLIGHT

	REAL / LM	SYSTEM / W	CCT	BEAM
IFL150/A/4K	17100	150	4000K	120°
IFL150/B/4K	17100	150	4000K	100x150°

IFL200 FLOODLIGHT

	REAL / LM	SYSTEM / W	CCT	BEAM
IFL200/A/4K	22200	200	4000K	120°
IFL200/B/4K	22200	200	4000K	100x150°

CRI >80 | DRIVER INCLUDED | IK08 | IP65



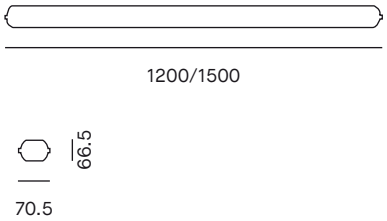

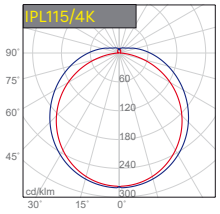

H (m)	D (m)	Emax (lx)	Eav (lx)
1.0	3x4	1121	214
2.0	6x8	280	53
3.0	9x12	125	24

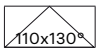

Plafoniera stagna LED per installazione a superficie. Clip in acciaio per l'installazione incluse. Corpo e diffusore in policarbonato resistente ai raggi UV. Emissione 110°x130°. Connettore rapido per cablaggio senza attrezzi. PG su entrambe le testate per installazione entra/esci. Alimentatore incluso.

Waterproof LED lighting luminaire for surface-mounted installation. Mounting steel clips included. Body and diffuser in anti-UV policarbonate. Emission 110°x130°. Tool-less installation method making for a fast installation. Push-fit terminal, loop-in/loop-out. Power supply included.

1 Scegliere il codice prodotto / *Choose the product's code*

IPL L.1200MM

	REAL / LM	SYSTEM / W	CCT	MM
IPL112/4K	2600	20	4000K	1200
IPL212/4K	4700	34	4000K	1200

IPL L.1500MM

	REAL / LM	SYSTEM / W	CCT	MM
IPL115/4K	4000	30	4000K	1500
IPL215/4K	6750	50	4000K	1500





Possibilità di effettuare connessione IN-OUT passante.
Possibilità di collegare alla rete elettrica sia in testa che in coda con sistema di innesto rapido senza attrezzi.
Loop-in/loop-out wiring.
Push-fit terminal to mains, tool-less installation method

CRI >80 | DRIVER INCLUDED | IK10 | IP66

5 ANNI DI GARANZIA · YEARS OF GUARANTEE

AC4 CAIMAN L.1245MM



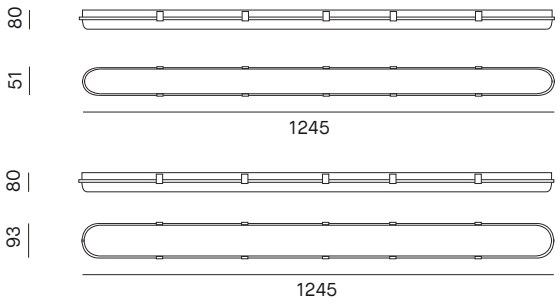

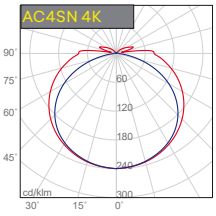

H (m)	D (m)	Emax (lx)	Eav (lx)
1.0	3x7	623	73
2.0	7x14	156	18
3.0	11x21	69	8



Plafoniera anticorrosiva LED per installazione a superficie. Selettore CCT per diverse temperature di colore 3000K-4000K-6500K. Clip in acciaio inox 304 per l'installazione incluse. IP65. Corpo e diffusore in policarbonato resistente ai raggi UV. CRI>80. IK08. Connettore rapido per cablaggio senza attrezzi. PG su entrambe le testate per installazione entra/esci. Alimentatore 220-240V - 50/60Hz incluso.

Anti-corrosive LED luminaire for surface-mounted installation. CCT selector for different colour temperatures 3000K-4000K-6500K. 304 stainless steel clips for installation included. IP65. Body and diffuser in UV-resistant polycarbonate. CRI>80. IK08. Quick connector for wiring without tools. PG on both ends for iloop-in loop-out wiring. 220-240V - 50/60Hz power supply included.

1 Scegliere il codice prodotto / *Choose the product's code*

AC4SN SINGLE

	REAL / LM	SYSTEM / W	CCT	MM	DRIVER
AC4SN	2300 - 2600 - 2500	20	3000K - 4000K - 6500K	1245	ON-OFF
AC4SN/8	2300 - 2600 - 2500	20	3000K - 4000K - 6500K	1245	DALI

AC4TN DOUBLE

	REAL / LM	SYSTEM / W	CCT	MM	DRIVER
AC4TN	4140 - 4680 - 4500	36	3000K - 4000K - 6500K	1245	ON-OFF
AC4TN/8	4140 - 4680 - 4500	36	3000K - 4000K - 6500K	1245	DALI

Versione prodotto in emergenza / *Emergency product version*

AC4SNE SINGLE

	REAL / LM	SYSTEM / W	CCT	MM	DRIVER
AC4SNE	250	20	3000K - 4000K - 6500K	1245	ON-OFF
AC4SNE/8	250	20	3000K - 4000K - 6500K	1245	DALI

AC4TNE DOUBLE

	REAL / LM	SYSTEM / W	CCT	MM	DRIVER
AC4TNE	250	36	3000K - 4000K - 6500K	1245	ON-OFF
AC4TNE/8	250	36	3000K - 4000K - 6500K	1245	DALI

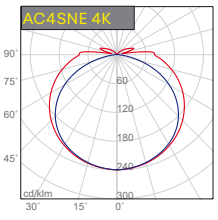

H (m)	D (m)	Emax (lx)	Eav (lx)
1.0	3x7	60	7
2.0	7x14	15	2
3.0	11x21	7	1

CRI >80 | DRIVER INCLUDED | IK08 | IP65 | CE

5 ANNI DI GARANZIA · 5 YEARS OF GUARANTEE

AC5 CAIMAN L.1545MM



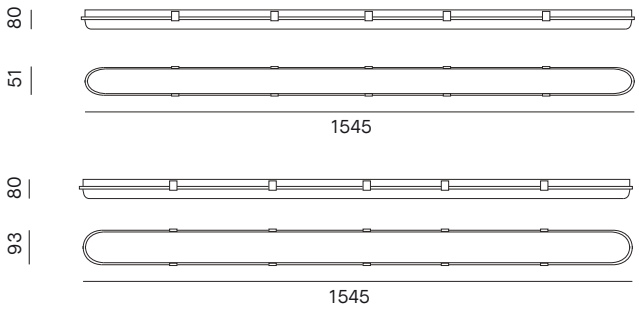

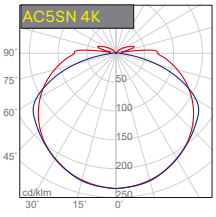

H (m)	D (m)	Emax (lx)	Eav (lx)
1.0	6x5	914	92
2.0	13x10	229	23
3.0	19x15	102	10



Plafoniera anticorrosiva LED per installazione a superficie. Selettore CCT per diverse temperature di colore 3000K-4000K-6500K. Clip in acciaio inox 304 per l'installazione incluse. IP65. Corpo e diffusore in policarbonato resistente ai raggi UV. CRI>80. IK08. Connettore rapido per cablaggio senza attrezzi. PG su entrambe le testate per installazione entra/esci. Alimentatore 220-240V - 50/60Hz incluso.

Anti-corrosive LED luminaire for surface-mounted installation. CCT selector for different colour temperatures 3000K-4000K-6500K. 304 stainless steel clips for installation included. IP65. Body and diffuser in UV-resistant polycarbonate. CRI>80. IK08. Quick connector for wiring without tools. PG on both ends for iloop-in loop-out wiring. 220-240V - 50/60Hz power supply included.

1 Scegliere il codice prodotto / *Choose the product's code*

AC5SN SINGLE

	REAL / LM	SYSTEM / W	CCT	MM	DRIVER
AC5SN	3450 - 3900 - 3750	30	3000K - 4000K - 6500K	1545	ON-OFF
AC5SN/8	3450 - 3900 - 3750	30	3000K - 4000K - 6500K	1545	DALI

AC5TN DOUBLE

	REAL / LM	SYSTEM / W	CCT	MM	DRIVER
AC5TN	5750 - 6500 - 6250	50	3000K - 4000K - 6500K	1545	ON-OFF
AC5TN/8	5750 - 6500 - 6250	50	3000K - 4000K - 6500K	1545	DALI

Versione prodotto in emergenza / *Emergency product version*

AC5SNE SINGLE

	REAL / LM	SYSTEM / W	CCT	MM	DRIVER
AC5SNE	250	30	3000K - 4000K - 6500K	1545	ON-OFF
AC5SNE/8	250	30	3000K - 4000K - 6500K	1545	DALI

AC5TNE DOUBLE

	REAL / LM	SYSTEM / W	CCT	MM	DRIVER
AC5TNE	250	50	3000K - 4000K - 6500K	1545	ON-OFF
AC5TNE/8	250	50	3000K - 4000K - 6500K	1545	DALI

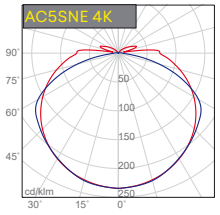

H (m)	D (m)	Emax (lx)	Eav (lx)
1.0	6x5	59	6
2.0	13x10	15	1
3.0	19x15	7	1

CRI >80 | DRIVER INCLUDED | IK08 | IP65

5 ANNI DI GARANZIA · YEARS OF GUARANTEE

GESTIONE DELLA LUCE

LIGHT MANAGEMENT

Driver mA 530
Driver Vdc 532
Dimmable driver 24Vdc 535
DALI/DMX interface 536
DALI/DMX converter 537
Remote controller 24Vdc 537
LED strip dimmer 539
Bluetooth/Wireless dimmer 539
Bluetooth/Wireless interface 540
Bluetooth sensor 541
Signal amplifier 541
DALI system 541
Dim/on-off dip-switch driver 542
Emergency kit 545

PUSH/DIM

LED PANEL | DOWNLIGHT | SUSPENDED

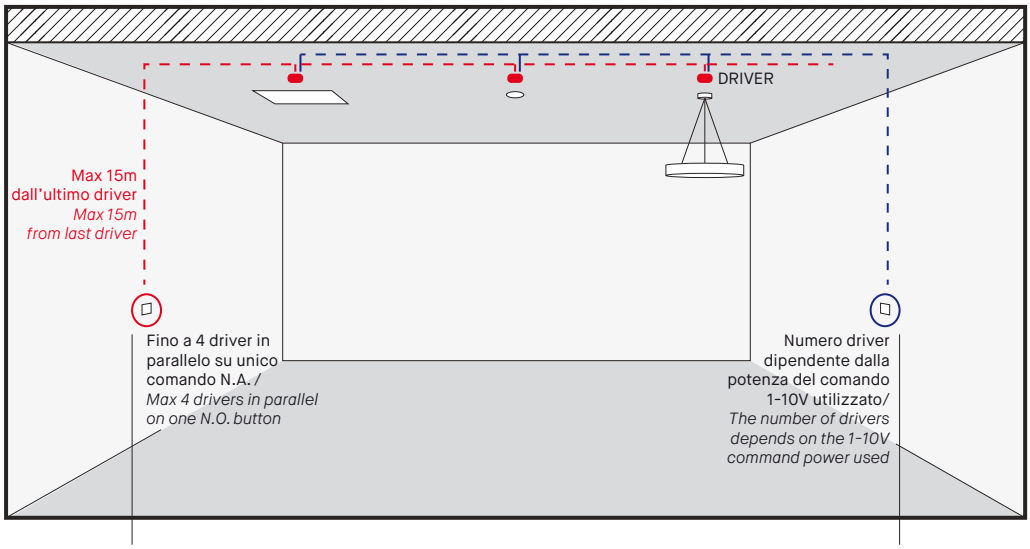

PUSH
cod/2
cod/2P



PUSH BUTTON N.A.
(non fornito/*not included*)

DIM 1-10V
cod/2



DIMMER 1-10V
(non fornito/*not included*)

PER IMPIANTI PREESISTENTI CON DRIVER /2 O /2P AGGIUNGERE INTERFACCE:
FOR PRE-EXISTING INSTALLATIONS WITH /2 OR /2P DRIVER, ADD INTERFACE:

5864	P.540
5861	P.540

PUSH/DIM

STRIP LED
WHITE 24Vdc

STRIP LED
COLOUR CHANGING 24Vdc

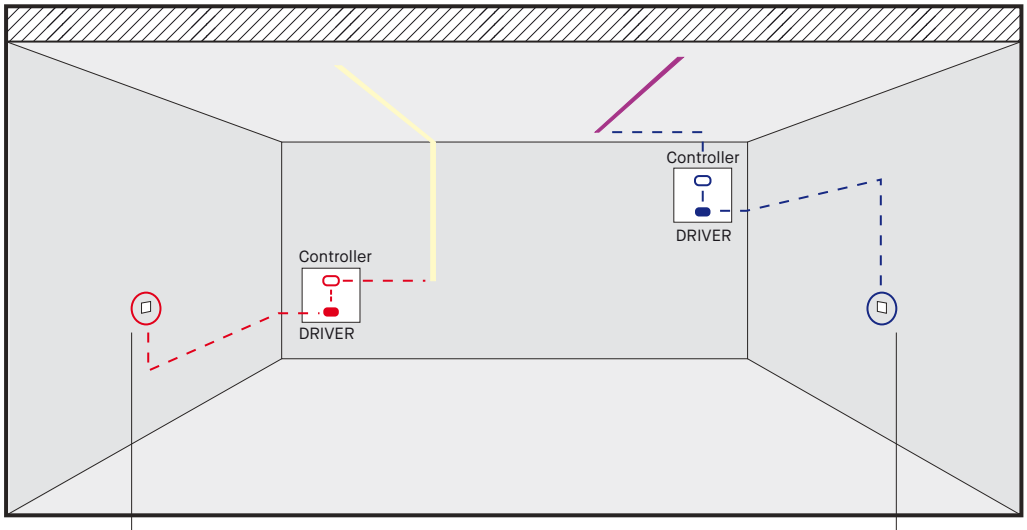

PUSH



BUTTON N.A.
(non fornito/*not included*)

PUSH



BUTTON N.A.
(non fornito/*not included*)

DIM 1-10V



DIMMER 1-10V
(non fornito/*not included*)

CONTROLLER PER LED STRIP MONOCOLORE
MONO-COLOUR LED STRIP CONTROLLER:

5862	P.539
186155/DIMMER	P.539
5769	P.539

PER IMPIANTI PREESISTENTI CON STRIP LED MONO COLORE CON DRIVER DIM 1-10V AGGIUNGERE INTERFACCIA:
FOR PRE-EXISTING INSTALLATIONS WITH MONO-COLOUR LED WITH DIM 1-10V DRIVER, ADD INTERFACE:

5864	P.540
5861	P.540
5873	P.540

COLOUR CHANGING LED STRIP CONTROLLER:

5769	P.539
5863/RGB	P.539

PUSH/DIM

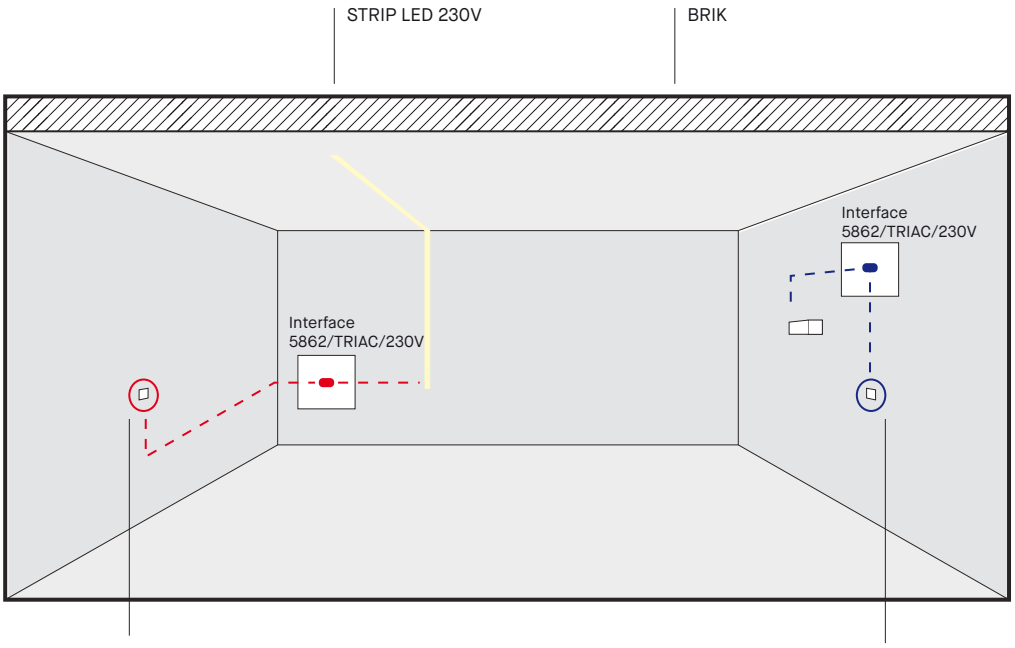

5862/TRIAC/230V	P.538
+ 5951/C	P.538
+ 5952/T	P.538

BASIC

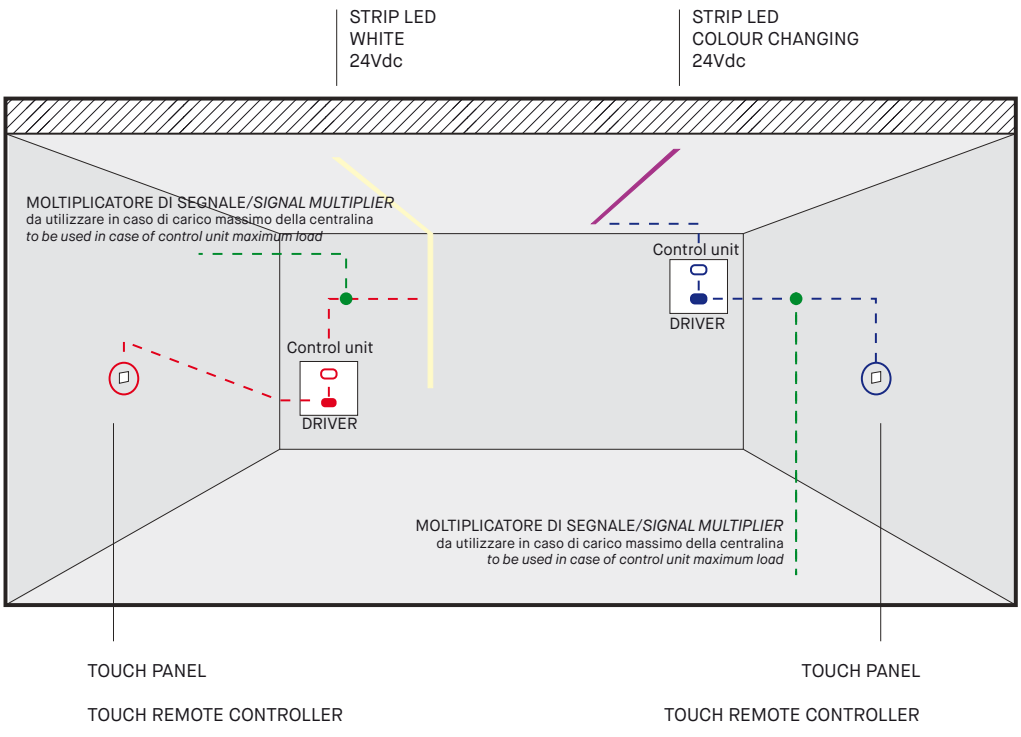

CENTRALINE CON TELECOMANDO
CONTROL UNIT WITH REMOTE CONTROLLER:

5920/RGB	P.537
5930/RGBW	P.537

CENTRALINE UNIVERSALI
UNIVERSAL CONTROL UNIT:

5940/U	P.538
5950/TW	P.538

AMPLIFICATORE DI SEGNALE
SIGNAL AMPLIFIER:

5921/S	P.541

TELECOMANDO E PANNELLO TOUCH
REMOTE CONTROL AND TOUCH PANEL:

5941/C	P.538
5951/C	P.538
5942/T	P.538
5952/T	P.538

WI-FI - BLUETOOTH - CASAMBI CONTROL UNIT:

5960/U	P.539
5769	P.539
5922	P.541

DALI

LED PANEL | DOWNLIGHT | SUSPENDED | PROJECTOR | BRIK

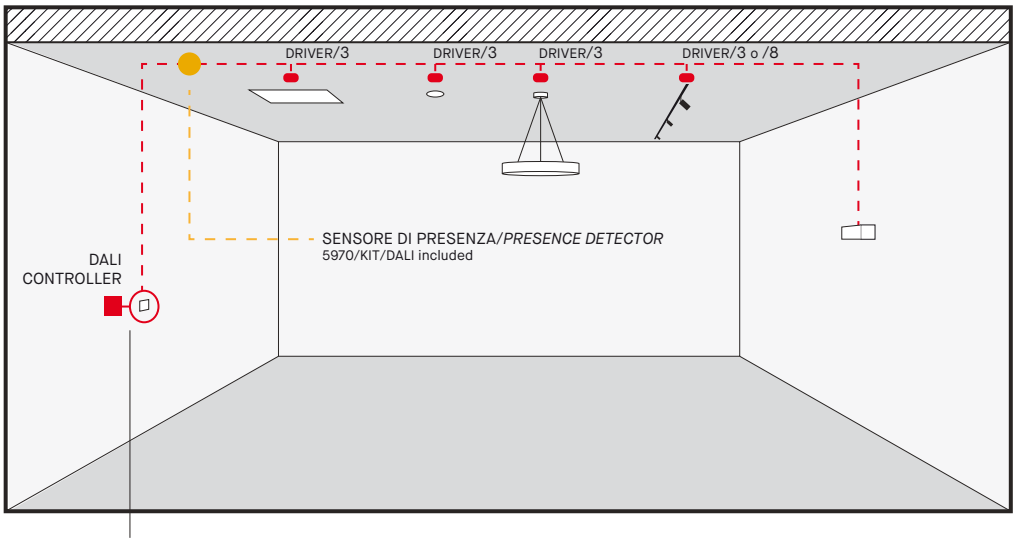

BUTTON N.A.
(non fornito/*not included*)

DALI CONTROLLERS:

186220/XS	P.541
max 10 DALI broadcast devices	
186221/S	P.541
max 35 DALI broadcast devices	
5970/KIT/DALI*	P.542
max 8 devices	

PER IMPIANTI PREESISTENTI CON DRIVER /3 AGGIUNGERE INTERFACCE:
FOR PRE-EXISTING INSTALLATIONS WITH /3 DRIVER, ADD INTERFACE:

5876	WI/FI	P.540
5875	BLUETOOTH	P.540
5874	CASAMBI	P.540

*
Per controllare più dispositivi aggiungere il driver 5972/DRIVER/DALI. Necessita di un tablet android per la regolazione.
To control more devices, add driver 5972/DRIVER/DALI. For regulation an Android tablet will be needed.

DALI

STRIP LED WHITE 24Vdc | STRIP LED 230V | STRIP LED COLOUR CHANGING 24Vdc

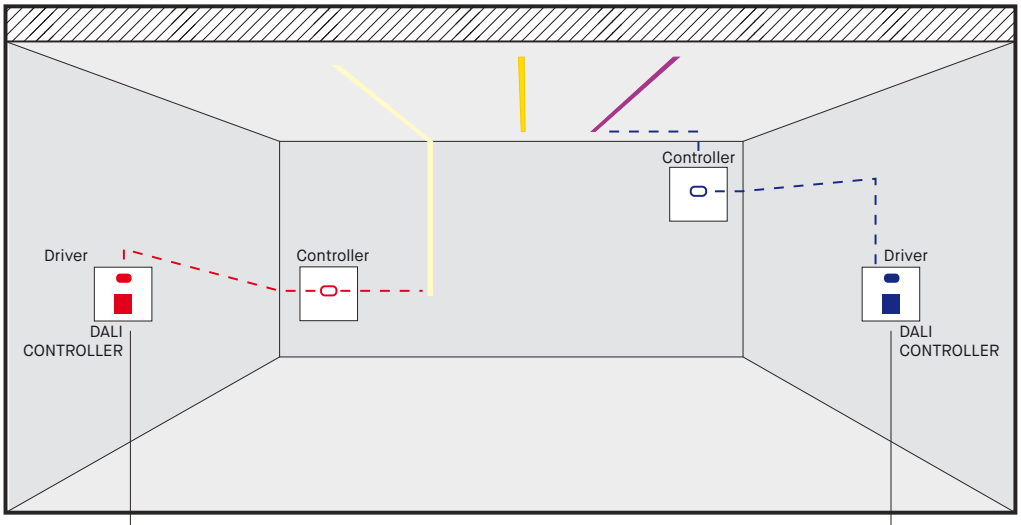

BUTTON N.A.
(non fornito/*not included*)

BUTTON N.A.
(non fornito/*not included*)

DALI CONTROLLERS:

5854	P.536
5458/DALI	P.536
5970/KIT/DALI	P.542
186220/XS	P.541
186221/S	P.541
5973/DALI/230V	P.537

PER IMPIANTI PREESISTENTI CON DRIVER /3 AGGIUNGERE INTERFACCE:
FOR PRE-EXISTING INSTALLATIONS WITH /3 DRIVER, ADD INTERFACE:

5876	WI/FI	P.540
5875	BLUETOOTH	P.540
5874	CASAMBI	P.540

Driver mA

5701/IP — 3W - 350MA - IP65



Output Power	3W
Output Current	350mA
Input Voltage	AC220-240V
Output Voltage	DC2.5-10V
Power Factor	0.65
Frequency	50-60Hz
Working temperature (Ta)	-20+50°C
Housing temperature (Tc)	75°C
Years of guarantee	3
Brand	EAGLERISE
Dimensions	47x23 h.21mm

Norms: EN55015 - EN61000-3-2 - EN61000-3-3 - EN61347-1 - EN61347-2-13 - EN61547

5829 — 8W - 350MA - IP20



Output Power	8W
Output Current	350mA
Input Voltage	AC220-240V
Output Voltage	DC2-22V
Power Factor	0.87
Frequency	50-60Hz
Working temperature (Ta)	-25+55°C
Housing temperature (Tc)	80°C
Years of guarantee	5
Brand	TCI (Italia)
Dimensions	68x41.6 h.22mm

Norms: EN55015 - EN61000-3-2 - EN61000-3-3 - EN61347-1 - EN61347-2-13 - EN61547 - EN62384

5722 — 14W - 350MA - IP67



Output Power	14W
Output Current	350mA
Input Voltage	AC220-240V
Output Voltage	DC3-40V
Power Factor	0.6C
Frequency	50-60Hz
Working temperature (Ta)	-25+50°C
Housing temperature (Tc)	75°C
Years of guarantee	2
Brand	ALVIT (Italia)
Dimensions	79x38 h.24mm

Norms: EN55015 - EN61000-3-2 - EN61347-1 - EN61347-2-13 - EN61547 - EN62384

5750/IP — 3W - 700MA - IP65



Output Power	3W
Output Current	700mA
Input Voltage	AC100-240V
Output Voltage	DC4-5V
Power Factor	0.5
Frequency	50-60Hz
Working temperature (Ta)	-20+50°C
Housing temperature (Tc)	70°C
Years of guarantee	3
Brand	EAGLERISE
Dimensions	47x23 h.21mm

Norms: EN55015 - EN61000-3-2 - EN61347-1 - EN61347-2-13 - EN61547 - EN62384

5723 — 14W - 700MA - IP67



Output Power	14W
Output Current	700mA
Input Voltage	AC220-240V
Output Voltage	DC3-20V
Power Factor	0.6C
Frequency	50-60Hz
Working temperature (Ta)	-25+50°C
Housing temperature (Tc)	75°C
Years of guarantee	2
Brand	ALVIT (Italia)
Dimensions	79x28 h.24.5mm

Norms: EN55015 - EN61000-3-2 - EN61347-1 - EN61347-2-13 - EN61547 - EN62384

5720 — 8W - 350MA - IP20



Output Power	8W
Output Current	350mA + 5%
Input Voltage	AC220-240V +/- 10%
Output Voltage	DC2-24V
Power Factor	0.6
Frequency	50-60Hz
Working temperature (Ta)	-20+50°C
Housing temperature (Tc)	80°C
Years of guarantee	5
Brand	VOSSLOH (Rep.Slovacca)
Dimensions	65x31 h.22mm

Norms: EN55015 - EN61000-3-2 - EN61000-3-3 - EN61347-1 - EN61347-2-13 - EN61547

5730/DS — 11W - 350MA - IP20



Output Power	11W
Output Current	350mA
Input Voltage	AC220-240V
Output Voltage	DC2-32V
Power Factor	0.87
Frequency	50-60Hz
Working temperature (Ta)	-15+45°C
Housing temperature (Tc)	70°C
Years of guarantee	5
Brand	VOSSLOH (Rep.Slovacca)
Dimensions	150x43 h.25mm

Norms: EN55015 - EN61000-3-2 - EN61347-1 - EN61347-2-13 - EN61547 - EN62384

5780 — 15W - 350MA - IP20



Output Power	15W
Output Current	350mA
Input Voltage	AC220-240V
Output Voltage	DC2-41.5V
Power Factor	0.8C
Frequency	50-60Hz
Working temperature (Ta)	-25+45°C
Housing temperature (Tc)	75°C
Years of guarantee	5
Brand	TCI (Italia)
Dimensions	115x34 h.19mm

Norms: EN55015 - EN61000-3-2 - EN61000-3-3 - EN61347-1 - EN61347-2-13 - EN61547 - EN62384

5761 — 10W - 700MA - IP20



Output Power	6-10W
Output Current	700mA
Input Voltage	AC198-264V
Output Voltage	DC8.6-12.9V
Power Factor	0.9
Frequency	50-60Hz
Working temperature (Ta)	-20+50°C
Housing temperature (Tc)	90°C
Years of guarantee	5
Brand	HEP (PRC)
Dimensions	Ø48 h.22mm

Norms: EN55015 - EN61000-3-2 - EN 61000-3-3 - EN61347-1 - EN61347-2-13 - EN61547 - EN62384

5859 — 31W - 700MA - IP20



Output Power	31W
Output Current	700mA
Input Voltage	AC120-277V
Output Voltage	DC3-44V
Power Factor	0.95
Frequency	50-60Hz
Working temperature (Ta)	-25+40°C
Housing temperature (Tc)	80°C
Years of guarantee	5
Brand	TCI (Italia)
Dimensions	146.5x43.5 h.30mm

Norms: EN55015 - EN61000-3-2 - EN61000-3-3 - EN61347-1 - EN61347-2-13 - EN61547 - EN62384

5863 35W - 700MA - IP68



Output Power	35W
Output Current	700mA
Input Voltage	AC170-276V
Output Voltage	DC10-50V
Power Factor	0.95
Frequency	50-60Hz
Working temperature (Ta)	-40+70°C
Housing temperature (Tc)	90°C
Years of guarantee	5
Brand	TCI (Italia)
Dimensions	143x80 h.31mm

Norms: EN 55015 – EN 61000-3-2 – EN 61000-3-3 – EN 61347-1 – EN 61347-2-13 – EN 61547 – EN 62384

Collegamento in serie / *Connection in series*

Gli apparecchi LED regolati in corrente a 350mA o 700mA vanno collegati in serie procedendo nel modo seguente.
LED fittings rated 350mA or 700mA power supply must be connected in series as follows:

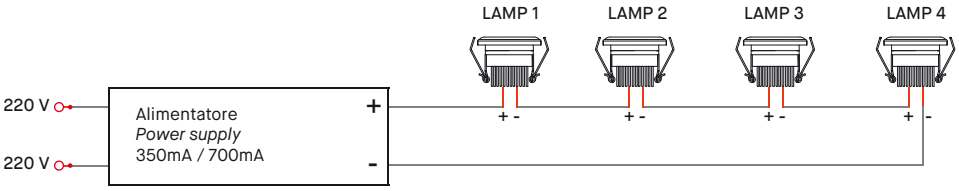

Collegare le lampade in cascata tra di loro (allacciare il negativo della lampada precedente con il positivo della lampada successiva). Una volta collegate tutte le lampade, allacciare il positivo dell'alimentatore (OUTPUT +) con il positivo della prima lampada e il negativo dell'alimentatore (OUTPUT -) con il negativo dell'ultima lampada. In questo caso la tensione di alimentazione delle lampade sarà dato dal numero delle lampade moltiplicato per la tensione di funzionamento di ogni singola lampada (ad esempio, se collego tre lampade da 3V avrò bisogno di un alimentatore da 9V).
Connect lamps in-line (connect the negative of the previous lamp to the positive of the lamp that follows). Once the connection of all lamps is finished, connect the positive of the Power supply (OUTPUT +) to the positive of the first lamp, and the negative of the Power supply (OUTPUT -) with the negative of the last lamp. In this case, the voltage needed will be the result of the number of lamps for the voltage of each single lamp (for example, if you connect 3 lamps of 3V each, you'll need a 9V power supply).

Nelle tabelle alimentatori riportate all'interno del catalogo: il carico degli apparecchi è determinato con tensione nominale 220-240V. I dati riportati sono determinati da prove di banco con cavo sez. 0.75mm² e distanza dal driver di 2m.
In tables related to power supplies available on this catalogue: maximum load calculated on the basis of a nominal voltage of 220-240V. Information tested on the basis of use of cable section 0.75mm² and 2m distance from driver.

Distanze massime driver LED / *Max distance LED driver*

alimentatore corrente costante	*driver constant current*	**350mA - 500mA**	5m	10m	20m	50m	distanza	*distance*
			0.25mm²	0.25mm²	0.5mm²	1mm²	sezione cavo	*section cable*
alimentatore corrente costante	*driver constant current*	**700mA - 1A**	5m	10m	20m	50m	distanza	*distance*
			0.5mm²	0.5mm²	1mm²	2.5mm²	sezione cavo	*section cable*
alimentatore corrente costante	*driver constant current*	**1.2A - 2A**	5m	10m	20m	30m	distanza	*distance*
			0.75mm²	1mm²	1.5mm²	2.5mm²	sezione cavo	*section cable*
alimentatore dimmerabile	*dimmable driver*	**350mA - 500mA**	5m	10m	15m	--	distanza	*distance*
			0.25mm²	0.25mm²	0.5mm²	--	sezione cavo	*section cable*
alimentatore dimmerabile	*dimmable driver*	**700mA - 1A**	5m	10m	15m	--	distanza	*distance*
			0.5mm²	0.5mm²	1mm²	--	sezione cavo	*section cable*
alimentatore dimmerabile	*dimmable driver*	**1.2A - 2A**	5m	10m	15m	--	distanza	*distance*
			1mm²	1mm²	2.5mm²	--	sezione cavo	*section cable*

Driver Vdc

5855 — 20W - 24VDC - IP20



Output Power	20W
Output Voltage	24Vdc +/-5%
Input Voltage	AC220-240V
Output Current	830mA
Power Factor	0.95
Frequency	50-60Hz
Working temperature (Ta)	-25+45°C
Housing temperature (Tc)	80°C
Years of guarantee	5
Brand	TCI (Italia)
Dimensions	20x13 h.299mm

Norms: EN55015 - EN61000-3-2 - EN61000-3-3 - EN61347-1 - EN61347-2-13 - EN61547 - EN62384

5988 — 30W - 24VDC - IP20



Output Power	30W
Output Voltage	24Vdc +/-5%
Input Voltage	AC220-240V
Output Current	1.25A max
Power Factor	0.95
Frequency	50-60Hz
Working temperature (Ta)	-20+50°C
Housing temperature (Tc)	90°C
Years of guarantee	3
Brand	ACTEC
Dimensions	251x30 h.16mm

Norms: EN 55015 – EN 61000-3-2 – EN 61000-3-3 – EN 61547 – EN 60598-1 – EN 61347-1 – EN 61347-2-13 – EN 62384

5989 — 60W - 24VDC - IP20



Output Power	60W
Output Voltage	24Vdc +/-5%
Input Voltage	AC220-240V
Output Current	2.5A max
Power Factor	0.95
Frequency	50-60Hz
Working temperature (Ta)	-20+50°C
Housing temperature (Tc)	75°C
Years of guarantee	3
Brand	ACTEC
Dimensions	305x30 h.18.2mm

Norms: EN 55015 – EN 61000-3-2 – EN 61000-3-3 – EN 61547 – EN 60598-1 – EN 61347-1 – EN 61347-2-13 – EN 62384

5673 — 70W - 24VDC - IP67



Output Power	70W
Output Voltage	24Vdc +/-2%
Input Voltage	AC220-240V
Output Current	2.9A
Power Factor	0.97
Frequency	50-60Hz
Working temperature (Ta)	-40+45°C
Housing temperature (Tc)	70°C
Years of guarantee	5
Brand	TCI (Italia)
Dimensions	235x70 h.51mm

Norms: EN55015 - EN61000-3-2 - EN61000-3-3 - EN61347-1 - EN61347-2-13 - EN61547

5678 — 75W - 24VDC - IP20



Output Power	75W
Output Voltage	24Vdc +/-5%
Input Voltage	AC220-240V +/-10%
Output Current	--
Power Factor	0.9
Frequency	50-60Hz
Working temperature (Ta)	-15+45°C
Housing temperature (Tc)	85°C
Years of guarantee	3
Brand	VOSSLOH (PRC)
Dimensions	180x52 h.30mm

Norms: EN55015 - EN61000-3-2 - EN61347 - EN61347-2-13 - EN61547 - EN62384

5788 — 25W - 24VDC - IP67



Output Power	25W
Output Voltage	24Vdc +/-5%
Input Voltage	AC90-305V
Output Current	1.05A
Power Factor	0.95/230V
Frequency	50-60Hz
Working temperature (Ta)	-35+70°C
Housing temperature (Tc)	70°C
Years of guarantee	5
Brand	MEANWELL (PRC)
Dimensions	148x40 h.32mm

Norms: EN55015 - EN61000-3-2 - EN61000-3-3 - EN61347-1 - EN61347-2-13 - EN61547 - EN62384

5789 — 40W - 24VDC - IP67



Output Power	40W
Output Voltage	24Vdc +/-5%
Input Voltage	AC90-305V
Output Current	1.67A
Power Factor	0.95/230V
Frequency	50-60Hz
Working temperature (Ta)	-40+70°C
Housing temperature (Tc)	70°C
Years of guarantee	5
Brand	MEANWELL (PRC)
Dimensions	150x53 h.35mm

Norms: EN55015 - EN61000-3-2 - EN61000-3-3 - EN61347-1 - EN61347-2-13 - EN61547 - EN62384

5782 — 60W - 24VDC - IP67



Output Power	60W
Output Voltage	24Vdc +/-5%
Input Voltage	AC90-305V
Output Current	2.5A
Power Factor	0.95/230V
Frequency	50-60Hz
Working temperature (Ta)	-40+70°C
Housing temperature (Tc)	70°C
Years of guarantee	5
Brand	MEANWELL (PRC)
Dimensions	150x53 h.35mm

Norms: EN55015 - EN61000-3-2 - EN61000-3-3 - EN61347-1 - EN61347-2-13 - EN61547 - EN62384

5674 — 70W - 24VDC - IP20



Output Power	70W
Output Voltage	24Vdc +/-2%
Input Voltage	AC220-240V
Output Current	2.9A
Power Factor	0.97
Frequency	50-60Hz
Working temperature (Ta)	-40+45°C
Housing temperature (Tc)	70°C
Years of guarantee	5
Brand	TCI (Italia)
Dimensions	225x60 h.36mm

Norms: EN55015 - EN61000-3-2 - EN61000-3-3 - EN61347-1 - EN61347-2-13 - EN61547

5783 — 75W - 24VDC - IP67



Output Power	75W
Output Voltage	24Vdc +/-5%
Input Voltage	AC220-240V +/-10%
Output Current	3.125A
Power Factor	0.95
Frequency	50-60Hz
Working temperature (Ta)	-15+45°C
Housing temperature (Tc)	80°C
Years of guarantee	3
Brand	VOSSLOH (PRC)
Dimensions	180x49 h.32mm

Norms: EN55015 - EN61000-3-2 - EN61347-1 - EN61347-2-13 - EN61547

5990 — 100W - 24VDC - IP20



Output Power	100W
Output Voltage	24Vdc +/-5%
Input Voltage	AC220-240V
Output Current	4.17A max
Power Factor	0.95
Frequency	50-60Hz
Working temperature (Ta)	-20+45°C
Housing temperature (Tc)	90°C
Years of guarantee	3
Brand	ACTEC
Dimensions	312x30 h.18.2mm

Norms: EN 55015 – EN 61000-3-2 – EN 61000-3-3 – EN 61547 – EN 60598-1 – EN 61347-1 – EN 61347-2-13 – EN 62384

5677 — 120W - 24VDC - IP20



Output Power	120W
Output Voltage	24Vdc +/-5%
Input Voltage	AC220-240V +/-10%
Output Current	--
Power Factor	0.9
Frequency	50-60Hz
Working temperature (Ta)	-20+45°C
Housing temperature (Tc)	90°C
Years of guarantee	3
Brand	VOSSLOH (PRC)
Dimensions	300x40 h.30mm

Norms: EN55015 - EN61000-3-2 - EN61000-3-3 - EN61347-1 - EN61347-2-13 - EN61547

5675 — 150W - 24VDC - IP20



Output Power	150W
Output Voltage	24Vdc +/-5%
Input Voltage	AC220-240V
Output Current	6.25A
Power Factor	0.98
Frequency	50-60Hz
Working temperature (Ta)	-40+45°C
Housing temperature (Tc)	75°C
Years of guarantee	5
Brand	TCI (Italia)
Dimensions	240x60 h.49mm

Norms: EN55015 - EN61000-3-2 - EN61000-3-3 - EN61347-1 - EN61347-2-13 - EN61547

5676 — 150W - 24VDC - IP67



Output Power	150W
Output Voltage	24Vdc +/-2%
Input Voltage	AC220-240V
Output Current	6.25A
Power Factor	0.98
Frequency	50-60Hz
Working temperature (Ta)	-40+45°C
Housing temperature (Tc)	75°C
Years of guarantee	5
Brand	TCI (Italia)
Dimensions	235x70 h.51mm

Norms: EN55015 - EN61000-3-2 - EN61000-3-3 - EN61347-1 - EN61347-2-13 - EN61547

5947 — 250W - 24VDC - IP67



Output Power	250W
Output Voltage	24Vdc
Input Voltage	AC220-240V
Output Current	10.4A
Power Factor	0.94
Frequency	50-60Hz
Working temperature (Ta)	-40+50°C
Housing temperature (Tc)	90°C
Years of guarantee	5
Brand	VOSSLOH (PRC)
Dimensions	258x86.2 h.47.2mm

Norms: EN55015 - EN61000-3-2 - EN61000-3-3 - EN61347-1 - EN61347-2-13 - EN61547

5784 — 100W - 24VDC - IP67



Output Power	100W
Output Voltage	24Vdc
Input Voltage	AC220-240V
Output Current	4.2A
Power Factor	0.89
Frequency	50-60Hz
Working temperature (Ta)	-15+45°C
Housing temperature (Tc)	80°C
Years of guarantee	5
Brand	VOSSLOH (PRC)
Dimensions	206x69 h.37mm

Norms: EN55015 - EN61000-3-2 - EN61347-1 - EN61347-2-13 - EN61547

5672 — 150W - 24VDC - IP67



Output Power	150W
Output Voltage	24Vdc +/-5%
Input Voltage	AC220-240V +/-10%
Output Current	6.25A
Power Factor	0.95
Frequency	50-60Hz
Working temperature (Ta)	-15+45°C
Housing temperature (Tc)	80°C
Years of guarantee	3
Brand	VOSSLOH (PRC)
Dimensions	206x69 h.37mm

Norms: EN55015 - EN61000-3-2 - EN61347-1 - EN61347-2-13 - EN61547 - EN62384

5671 — 150W - 24VDC - IP20



Output Power	150W
Output Voltage	24Vdc
Input Voltage	AC198-264V
Output Current	6.25A
Power Factor	0.95
Frequency	50-60Hz
Working temperature (Ta)	-20+45°C
Housing temperature (Tc)	90°C
Years of guarantee	5
Brand	EAGLERISE
Dimensions	227x38 h.30mm

Norms: EN 55015 – EN 61000-3-2 – EN 61000-3-3 – EN 61547 – EN 61000-4-2 – EN 61000-4-5 – EN 61347-1 – EN 61347-2-13 – EN 62384

5796 — 180W - 24VDC - IP20



Output Power	180W
Output Voltage	24Vdc
Input Voltage	AC220-240V
Output Current	7.5A
Power Factor	0.95
Frequency	50-60Hz
Working temperature (Ta)	-20+50°C
Housing temperature (Tc)	95°C
Years of guarantee	5
Brand	VOSSLOH (PRC)
Dimensions	345x50 h.35mm

Norms: EN55015 - EN61000-3-2 - EN61000-3-3 - EN61347-1 - EN61347-2-13 - EN61547

5786 — 320W - 24VDC - IP67



Output Power	320W
Output Voltage	24Vdc +/-5%
Input Voltage	AC90-305V
Output Current	13.34A
Power Factor	0.95/230V
Frequency	50-60Hz
Working temperature (Ta)	-40+70°C
Housing temperature (Tc)	70°C
Years of guarantee	7
Brand	MEANWELL (Taiwan)
Dimensions	252x90 h.44mm

Norms: EN55015 - EN61000-3-2 - EN61000-3-3 - EN61347-1 - EN61347-2-13 - EN61547

5993 100W - 48VDC - IP67



Output Power	100W
Output Voltage	48Vdc
Input Voltage	AC90-264V
Output Current	0-2.1A
Power Factor	0,89
Frequency	50-60Hz
Working temperature (Ta)	-25+70°C
Housing temperature (Tc)	90°C
Years of guarantee	2
Brand	MEANWELL (PRC)
Dimensions	190x52 h.37mm

Norms: UL8750 - EN61000-4-2,3,4,5,6,8,11 – EN55035 – EN55032 – EN 61000-3-2 – EN 61000-3-3 - EN62368-1

5995 150W - 48VDC - IP67



Output Power	150W
Output Voltage	48Vdc
Input Voltage	AC200-305V
Output Current	3.13A
Power Factor	0,95
Frequency	50-60Hz
Working temperature (Ta)	-40+90°C
Housing temperature (Tc)	90°C
Years of guarantee	5
Brand	MEANWELL (PRC)
Dimensions	219x63 h.35.5mm

Norms: EN61000-4-2,3,4,5,6,8,11 – EN55035 – EN55015 –EN55032 – EN 61000-3-2 – EN 61000-3-3 - EN61547

5996 240W - 48VDC - IP67



Output Power	240W
Output Voltage	48Vdc
Input Voltage	AC200-305V
Output Current	5A
Power Factor	0,95
Frequency	50-60Hz
Working temperature (Ta)	-40+90°C
Housing temperature (Tc)	90°C
Years of guarantee	5
Brand	MEANWELL (PRC)
Dimensions	244x71 h.37.5mm

Norms: UL8750 - EN61000 – EN55035 – EN55015 –EN55032 – EN 61000-3-2 – EN 61000-3-3 - EN61347-1 – EN61347-1-13 – EN62384 -

5997 320W - 48VDC - IP67



Output Power	320W
Output Voltage	48Vdc
Input Voltage	AC200-305V
Output Current	6.7A
Power Factor	0,95
Frequency	50-60Hz
Working temperature (Ta)	-40+90°C
Housing temperature (Tc)	90°C
Years of guarantee	5
Brand	MEANWELL (PRC)
Dimensions	244x71 h.37.5mm

Norms: UL8750 - EN61000 – EN55024 – EN55032 – EN 61000-3-2 – EN 61000-3-3 – EN61347-1 – EN61347-2-13 – EN62384 -

Collegamento in parallelo / *Connection in parallel*

Gli apparecchi LED regolati in tensione a 12V o 24V vanno collegati in parallelo procedendo nel modo seguente
LED fittings rated 12V or 24V power supply must be connected in parallel as follows:

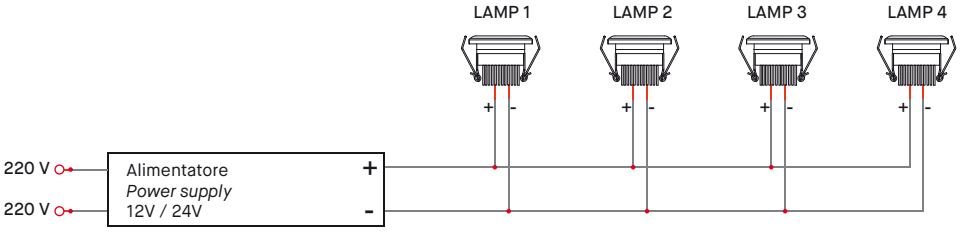

Collegare gli apparecchi all'alimentatore, rispettando la polarità positiva e negativa dei morsetti per ogni singolo apparecchio.
Wire the luminaires to the driver, respecting the positive and negative polarity of terminal block for each single luminaire.

Nelle tabelle alimentatori riportate all'interno del catalogo: il carico degli apparecchi è determinato con tensione nominale 220-240V. I dati riportati sono determinati da prove di banco con cavo sez. 0.75mm² e distanza dal driver di 2m.
In tables related to power supplies available on this catalogue: maximum load calculated on the basis of a nominal voltage of 220-240V. Information tested on the basis of use of cable section 0.75mm² and 2m distance from driver.

Distanze massime driver LED / *Max distance LED driver*

alimentatore tensione costante	driver constant voltage	**max 70W - 24V**	5m	10m	20m	30m	distanza	distance
			0.75mm²	1mm²	1.5mm²	2.5mm²	sezione cavo	section cable
alimentatore tensione costante	driver constant voltage	**max 150W - 24V**	5m	10m	20m	30m	distanza	distance
			1.5mm²	2.5mm²	4mm²	4mm²	sezione cavo	section cable
alimentatore tensione costante	driver constant voltage	**max 240W - 24V**	5m	10m	20m	--	distanza	distance
			2.5mm²	4mm²	10mm²	--	sezione cavo	section cable
alimentatore tensione costante	driver constant voltage	**max 320W - 24V**	5m	10m	20m	--	distanza	distance
			4mm²	6mm²	16mm²	--	sezione cavo	section cable

Dimmable driver 24Vdc

5724 DIMMABLE DRIVER 24Vdc - 100W - DALI IP67



Alimentatore elettronico dimmerabile DALI in tensione 24Vdc max 100W (4.0 Ampere)
DALI dimmable power supply for LED, constant voltage 24Vdc, maximum power 100W (4.0 Ampere).

dimensions: 199x63 h.35.5mm

5785/DALI DIMMABLE DRIVER 24Vdc - 240W - DALI IP67



Alimentatore elettronico dimmerabile DALI in tensione 24Vdc max 240W (10.0 Ampere)
DALI dimmable power supply for LED, constant voltage 24Vdc, maximum power 240W (10.0 Ampere).

dimensions: 44x57 h.25mm

5801 ELECTRONIC DRIVER 24Vdc - RGB/1-10V/PUSH



Alimentatore elettronico 120W - Vout DC 3x24 - Iout DC 5A max, regolabile con uscita in tensione per moduli LED, 3 uscite per moduli LED (RGB) o singolo canale per moduli LED monocromatici, fino a max 100W. Cavetto per la sincronizzazione fornito separatamente (code 5803). Max 10 alimentatori sincronizzati di cui uno solo comandato da uno o più punti (1 Master + 9 Slaves). Per collegamento PUSH è possibile sincronizzare max 4 alimentatori collegati in parallelo su un unico pulsante N.A. Lunghezza massima dei cavi PUSH: 15m
Dimmable electronic driver 120W – V out DC 3x24 – I out DC 5A max with output voltage for LED modules, three outputs for LED modules (RGB) or single channel for single colour LED modules, up to max 100W Synchronization cable is separately supplied (code 5803). Max 10 drivers synchronization, is possible to command only one driver (1 Master + 9 Slaves). For PUSH option, it is possible to connect in parallel max 4 power supplies on a single N.O. button. Maximum lenght of PUSH cables: 15m

dimensions: 240x49 h.60mm

5803	5807	5809	5872
Cavetto sincronizzazione 2m x art. 5801 (da ordinare separatamente) *Synchronization cable 2m for code 5801 (to be ordered separately)*	Telecomando per regolazione colore x art. 5801 (da ordinare separatamente) *Remote control for RGB colour management for code 5801 (to be ordered separately)*	Cavetto con ricevitore IR per art. 5807 *Receiver IR with cable for art. 5807*	Cavetto sincronizzazione RGB multicanale 35cm x art. 5801 (da ordinare separatamente) *Synchronization cable RGB multichannel 35cm for code 5801 (to be ordered separately)*

5802/T CONSTANT VOLTAGE DRIVER 24Vdc - DALI/PUSH



Alimentatore elettronico dimmerabile DALI/PUSH, potenza 100W - Vout 2x24V - Iout DC 4A max. Per collegamento PUSH è possibile sincronizzare max 4 alimentatori collegati in parallelo su un unico pulsante N.A. Lunghezza massima dei cavi PUSH: 15m
Power suppy DALI/PUSH, power 100W - Vout 2x24V - Iout DC 4A max. For PUSH option, it is possible to connect in parallel max 4 power supplies on a single N.O. button. Maximum lenght of PUSH cables: 15m

dimensions: 295x43 h.30mm

DALI/DMX interface

5854 DALI MONO-COLOR DIMMER



Dimmer 24V DALI per strip dim to warm e monocolore regolabile tramite interfaccia PUSH, DIM 1-10V, DIM 0-10V, Potenziometro 10 KOhm. Corrente max 10A - 240W

DALI 24V control unit for dim to warm and mono-color adjustable through PUSH, DIM 1-10V, DIM 0-10V interface, potentiometer 10KOhm. Max current: 10A-240W

dimensions: 44x57 h.25mm

5458/DALI DALI MONO-COLOR DIMMER 48Vdc



Dimmer 48Vdc DALI per strip monocolore regolabile anche tramite interfaccia PUSH, DIM 1-10V, DIM 0-10V, Potenziometro 100 KOhm. Corrente max 12A - 576W, IP20. Frequenza PWM: 390 Hz

Dali 48Vdc control unit for monocolor also adjustable through PUSH, DIM 1-10V, DIM 0-10V interface, potentiometer 100Kohm. Max current 12A – 576W, IP20. PWM frequency: 390 Hz

dimensions: 40x80 h.24.5mm

5834 DALI MULTI-CHANNEL DIMMER



Centralina 24V RGB/RGBW (selezionabile tramite DIP-SWITCH) regolazione colore e dimmerazione tramite interfaccia DALI. Corrente max per ogni canale: 5A (max 10A totali) – 240W max per sistemi RGBW, 180W max per sistemi RGB.

RGB/RGBW 24V control unit (to be selected through DIP-SWITCH) with color regulation and dimming through DALI interface. Max current for each channel: 5A (max 10A total) –240W on RGBW, 180W on RGB.

dimensions: 88x54 h.26mm

5834/DMX DMX MULTI-CHANNEL DIMMER



Centralina 24V RGB/RGBW (selezionabile tramite DIP-SWITCH) regolazione colore e dimmerazione tramite interfaccia DMX. Corrente max per ogni canale: 5A (max 10A totali) – 240W max per sistemi RGBW, 180W max per sistemi RGB.

RGB/RGBW 24V control unit (to be selected through DIP-SWITCH) with color regulation and dimming through DMX interface. Max current for each channel: 5A (max 10A total) –240W on RGBW, 180W on RGB.

dimensions: 88x54 h.26mm

5830 128 DMX CHANNELS CONTROL (1 ZONE)



Sistema di controllo DMX che permette di realizzare scenografie statiche e dinamiche su apparecchi RGB o con diversi canali di colore. Disponibile colore bianco o nero. Controllo di 128 canali DMX (singola zona) - Interfaccia utente touch sensitive a tre pulsanti - 8 scenari preprogrammati su 42 gruppi RGB - Software di configurazione (incluso) per scenari statici e dinamici - Connettori a vite - Installazione a parete in scatola 60x60mm (standard 502) - Alimentazione 5-12 Vdc (alimentatore incluso).

DMX control system allowing realization of static and dynamic scenes with RGB fittings or with different colour channels. Available in white or black color. 128 DMX channels (single zone) - 3 touch sensitive buttons for simplicity and reliability - 8 pre-set scenes on 42 RGB groups - Control software for static and dynamic scenes setting included - Pin connectors - Installation of 60x60mm wall recessed box (standard 502) - Works with 5-12 Vdc adapter (power supply included).

dimensions: 86x86mm

5831 2x512 DMX CHANNELS CONTROL (5 ZONES)



Sistema di controllo DMX che permette di realizzare scenografie statiche e dinamiche su apparecchi RGB o con diversi canali di colore. Controllo di due universi DMX (2x512 canali) - Controllo indipendente di 5 zone - Memorizzazione delle scenografie su mini SD - Orologio astronomico integrato - 8 contatti per l'attivazione delle scenografie. Software di configurazione (incluso) per scenari statici e dinamici - Alimentazione 9 Vdc (alimentatore incluso). Connettori DMX XLR 3 poli non inclusi.

DMX control system allowing realization of static and dynamic scenes with RGB fittings or with different colour channels. Control on two DMX universes (2x512 addresses) - 5 areas independent control - Scenes memory on mini SD card - Astronomical clock integrated - 8 contacts for scenes activation - Control software for static and dynamic - scenes setting included - Works with 9 Vdc adapter (power supply included). Connectors DMX XLR 3 poles not included.

dimensions: 79x92 h.43mm

5832 2x512 DMX CHANNELS CONTROL (10 ZONES)



Sistema di controllo DMX che permette di realizzare scenografie statiche e dinamiche su apparecchi RGB o con diversi canali di colore. Disponibile colore bianco o nero. Controllo di due universi DMX (2x512 canali) - Controllo indipendente di 10 zone - Memorizzazione delle scenografie su mini SD - 8 contatti per l'attivazione delle scenografie - Software di configurazione (incluso) per scenari statici e dinamici - Alimentazione 6 Vdc.

DMX control system allowing realization of static and dynamic scenes with RGB fittings or with different colour channels. Available in white or black color. Control on two DMX universes (2x512 addresses) - 10 areas independent control - Scenes memory on mini SD card - 8 contacts for scenes activation - Control software for static and dynamic scenes setting included - Works with 6 Vdc adapter.

dimensions: 106x146mm

DALI/DMX converter

5802 DALI-PWM SIGNAL CONVERTER



Interfaccia in grado di convertire il segnale con protocollo DALI in un segnale PWM. il convertitore può essere alimentato direttamente dalla rete (100-240VAC) oppure da una tensione 12VDC. Frequenza 50/60Hz - tensione di utilizzo AC90/264V. Da utilizzare con codice 5801.
Interface which can convert a signal with DALI protocol into a PWM signal. The converter can be powered directly from the mains (100-240VAC) or by a 12V VDC voltage. Frequency 50/60Hz – AC operating range 90/264V. To be used with code 5801.

dimensions: 115x34 h.19mm

5804

cavetto sincronizzazione RGB 1m x art. 5802 (da ordinare separatamente)
synchronization cable RGB 1m for code 5802 (to be ordered separately)

5815 DMX-PWM SIGNAL CONVERTER



Interfaccia in grado di convertire il segnale con protocollo DMX in un tre segnali PWM separati. Il convertitore può essere alimentato direttamente dalla rete (100-240VAC) . Frequenza 50/60Hz - tensione di utilizzo AC90/264V. Da utilizzare con codice 5801.
Interface which can convert a signal with DMX protocol into three separated PWM signal. The converter can be powered directly from the mains (100-240VAC). Frequency 50/60Hz – AC operating range 90/264V. To be used with code 5801.

dimensions: 65x50 h.27mm

5973/DALI/230V DALI INTERFACE



Interfaccia in grado di convertire il segnale con protocollo DALI in un segnale TRIAC. E' possibile dimmerare prodotti trailing Edge con range di dimmerazione da 1% a 100%. Potenza nominale assorbita 200W. Tipo di carico gestito R+C. Dimmerazione DALI in broadcast.
Interface able to convert a signal with DALI protocol into a TRIAC signal. Trailing Edge products can be dimmed within a range from 1% to 100%. Rated power input 200W. Charge type R+C. DALI broadcast dimming.

dimensions: 42.5x45 h.20.3mm

Remote controller 24Vdc

5920/RGB RGB CONTROL UNIT



Centralina RGB con telecomando touch. Possibilità di selezionare 640.000 differenti tonalità di colore, 20 modalità preimpostate. Telecomando a radiofrequenza a 2,4GHz per la massima velocità di trasmissione fino ad una distanza di 30 metri in ambiente libero. Alimentazione massima 10A - 240Watt (14 metri di strip RGB). Un telecomando può controllare infinite centraline, una centralina può esser comandata al massimo da 4 differenti telecomandi.
RGB control unit with touch remote controller. Possibility to select 640.000 different color tones, 20 pre-set-up modes. Radio frequency remote controller 2,4GHz for a high speed communication up to 30 meters in a free environment. Max supply 10A-240Watt (14 meters of RGB strip). One remote controller can control unlimited control units, one control unit can be controlled max by 4 different remote controllers.

dimensions: 85x45 h.22.5mm
dimensions: 110x53 h.20.5mm

5930/RGBW RGBW CONTROL UNIT



Centralina RGBW con telecomando touch. Possibilità di selezionare 16 milioni di colori differenti , 15 modalità preimpostate. Telecomando a radiofrequenza a 2,4GHz per la massima velocità di trasmissione fino ad una distanza di 30 metri in ambiente libero. Alimentazione massima 10A - 240Watt (15 metri di strip RGBW) . Un telecomando può controllare infinite centraline, una centralina può esser comandata al massimo da 4 differenti telecomandi.
RGBW control unit with touch remote controller. Possibility to select 16 millions of different color tones, 15 pre-set-up modes. Radio frequency remote controller 2,4GHz for a high speed communication up to 30 meters in a free environment. Max supply 10A-240Watt (15 meters of RGBW strip). One remote controller can control unlimited control units, one control unit can be controlled max by 4 different remote controllers.

dimensions: 85x45 h.22.5mm
dimensions: 110x53 h.20.5mm

5940/U RGB/RGBW/TUNABLE WHITE CONTROL UNIT



Centralina universale a radiofrequenza 2.4 GHz per controllo strip LED monocolore, Dim to Warm, bianco dinamico, RGB, RGBW. Abbinabile con telecomando cod. 5941/C e pannello touch da parete cod. 5942/T. Alimentazione massima 15A - 360Watt su RGBW, 240W su RGB, 150W su bianco dinamico e 120W su dim to warm e dimmerazione monocolore.
Universal radio frequency control unit 2,4GHz to control mono-color LED strip, Dim to Warm, dynamic white, RGB, RGBW. Compatible with remote controller code 5941/C and wall touch panel code 5942/T. Max supply 15A-360Watt on RGBW, 240W on RGB, 150W on dynamic white and 120W on dim to warm and mono-color dimming.

dimensions: 124x38 h.23mm

5941/C REMOTE CONTROLLER FOR 5940/U



Telecomando touch a radiofrequenza a 2,4GHz per centralina universale cod. 5940/U distanza di trasmissione fino a 30 metri in ambiente libero. Possibilità di controllare sistemi in RGB, RGBW, bianco dinamico, dim to warm e dimmerazione monocolore. Un telecomando può controllare fino a 4 zone differenti.
Radio frequency touch remote controller 2,4GHz for universal control unit code 5940/U, up to 30 meters in a free environment. Possibility to control RGB, 138x56 h.21mm RGBW, dynamic white Dim to Warm and mono-color dimming. One remote controller can control 4 different zones.

dimensions: 138x56 h.21mm

5942/T TOUCH PANEL FOR 5940/U



Pannello touch capacitivo da parete a radiofrequenza a 2,4GHz per centralina universale cod. 5940/U distanza di trasmissione fino a 30 metri in ambiente libero. Possibilità di controllare sistemi in RGB, RGBW, bianco dinamico, dim to warm e dimmerazione monocolore. Alimentato tramite 2 batterie modello AAA. Non necessita di controcassa. Un pannello può controllare fino a 4 zone differenti
Radio frequency wall touch remote controller 2,4GHz for universal control unit code 5940/U, up to 30 meters in a free environment. Possibility to control RGB, RGBW, dynamic white Dim to Warm and mono-color dimming. Supplied with 2 batteries AAA. Housing not needed. One panel can control up to 4 different zones.

dimensions: 86x86 h.21mm

5950/TW TUNABLE WHITE CONTROL UNIT



Centralina a radiofrequenza 2.4 GHz per controllo strip LED monocolore, dim to warm e bianco dinamico. Abbinabile con telecomando cod. 5951/C e pannello touch da parete cod. 5952/T. Alimentazione massima 10A - 240Watt.
Radio frequency control unit 2,4GHz to control mono-color LED strip, Dim to Warm and dynamic white. Compatible with remote controller code 5951/C and wall touch panel code 5952/ T. Max supply 10A-240Watt.

dimensions: 85x45 h.22.5mm

5862/TRIAC/230V TRIAC DIMMABLE CONTROL UNIT



Centralina a taglio di fase per prodotti dimmerabili Triac. Possibilità di controllo mediante telecomando a radiofrequenza 2.4GHz cod. 5951/C o pannello touch da parete cod. 5952/T. Dotato di ingresso per regolazione mediante pulsante N.A. Input AC 100-240V 50/60Hz - Output max 300W a 220V
Trailing edge control unit for Triac dimmable products. Possibility of checking out by means of a radio frequency remote controlo 2.4GHz cod. 5951/C o wall touch panel cod. 5952/T. Equipped with control input via N.A. Input AC 100-240V 50/60Hz button – Maximum output from 300W to 220.

dimensions: 49x49 h.25mm

5951/C REMOTE CONTROLLER FOR 5950/TW



Telecomando touch a radiofrequenza a 2,4GHz per centralina tunable white cod. 5950/TW distanza di trasmissione fino a 30 metri in ambiente libero. Possibilità di controllare sistemi dim to warm, bianco dinamico e dimmerazione monocolore. Un telecomando può controllare fino a 4 zone differenti.
Radio frequency touch remote controller 2,4GHz for tunable white control unit code 5950/U, up to 30 meters in a free environment. Possibility to control Dim to Warm, dynamic white and mono-color dimming. One remote controller can control 4 different zones.

dimensions: 110.5x53 h.22mm

5952/T TOUCH PANEL FOR 5950/TW



Pannello touch capacitivo da parete a radiofrequenza a 2,4GHz per centralina tunable white cod. 5950/TW distanza di trasmissione fino a 30 metri in ambiente libero. Possibilità di controllare sistemi dim to warm, bianco dinamico e dimmerazione monocolore. Alimentato tramite 2 batterie modello AAA. Non necessita di controcassa. Un pannello può controllare fino a 4 zone differenti.
Radio frequency wall touch remote controller 2,4GHz for tunable control unit code 5950/U, up to 30 meters in a free environment. Possibility to control Dim to Warm, dynamic white and mono-color dimming. Supplied with 2 batteries AAA. Housing not needed. One panel can control up to 4 different zones

dimensions: 110.5x53 h.22mm

LED strip dimmer

5862 MONO COLOUR DIMMER



Dimmer 24V per strip dim to warm e monocolore, regolabile tramite interfaccia PUSH, DIM 1-10V, DIM 0-10V, Potenziometro 10 KOhm. Massima alimentazione 240W, possibilità di essere utilizzato come Slave e come Master con riconoscimento automatico.
Dimmer 24V for dim to warm and mono-color strip, adjustable through PUSH, DIM 1-10V, DIM 0-10V interface, potentiometer 10KOhm. Max supply 240W, possibility to be used as slave and as master with automatic identification.

dimensions: 44x57 h.25mm

5769 MONO COLOUR DIMMER



Dimmer 12-24-48Vdc per strip monocolore, regolabile tramite interfaccia PUSH, DIM 1-10V, DIM 0-10V, Potenziometro 100 KOhm. Massima alimentazione 12A, 122W a 12Vdc, 288W a 24Vdc e 576 a 48Vdc, possibilità di essere utilizzato come Slave e come Master con riconoscimento automatico. Frequenza di PWM: 390Hz. Temperatura esercizio: -20+50°C.
12-24-48Vdc dimmer for single color strips, adjustable via PUSH interface, DIM 1-10V, DIM 0-10V, 100 KOhm potentiometer. Maximum power supply 240W, possibility of being used as a Slave and as a Master with automatic recognition. PWM frequency: 390Hz. Working temperature: -20+50°C

dimensions: 48x48 h.22.8mm

5863/RGB RGB CONTROLLER PUSH



Centralina 24Vcon regolazione colore per RGB mediante pulsante N.A. Corrente max per ogni canale: 1,6A (max 4,8A totali) – 115W max. Velocità di rotazione dei colori impostabile su 4 livelli (6 sec; 30 sec; 6 min; 30 min). NO DIMMER
Control unit at 24Vdc for RGB colour dimming through NO button. Max current for each channel: 1,6A (total max 4,8A) – max 115W. Colour rotation speed available on 4 different levels (6 sec.; 30 sec.; 6 min.; 30 min.). NO DIMMER

dimensions: 44x44 h.25mm

186155/DIMMER DIMMER



Dimmer per la regolazione di moduli LED monocolore a 24V. Regolazione tramite interfaccia 1-10V. Corrente max. per ogni canale: 5A (max 120W sui tre canali). Regolatore per la dimmerazione da acquistare a parte.
For dimming of single-colour LED modules (24V). Dimming via 1-10V interface. Max current per control channel: 5 A (max 120W on three channels). Device for dimming to be ordered separately.

dimensions: 83x30 h.19mm

Bluetooth/Wireless dimmer

5960/U RGB-RGBW-TUNABLE WHITE-DIMMING WI-FI CONTROL UNIT



Centralina universale a radiofrequenza 2.4 GHz e Wi-Fi per controllo strip LED monocolore, Dim to Warm, bianco dinamico, RGB, RGBW. Abbinabile con telecomando cod. 5941/C e pannello touch da parete cod. 5942/T. Modalità di comunicazione Wi-Fi IEEE 802.11b/g/n 2.4GHz (no 5GHz). Controllo wireless mediante App MiBoxer disponibile per Apple e Android. Possibilità di controllo mediante Amazon Alexa e Google Home. Alimentazione massima 15A - 360Watt su RGBW, 240W su RGB, 150W su bianco dinamico e 120W su dim to warm e dimmerazione monocolore.
Universal radio frequency control unit 2,4GHz and Wi-Fi to control mono-colour LED strip, Dim to Warm, dynamic white, RGB, RGBW. Compatible with remote controller code 5941/C and wall touch panel code 5942/T. Wi-Fi communication mode IEEE 802.11b/g/n 2.4GHz (no 5GHz). Wireless control through App MiBoxer available for Apple and Android. Possibility to control through Amazon Alexa and Google Home. Max supply 15A-360Watt on RGBW, 240W on RGB, 150W on dynamic white and 120W on dim to warm and mono-colour dimming.

dimensions: 124x38 h.23mm

5961/G GATEWAY WI-FI FOR 5940/U AND 5950/TW



Gateway a radiofrequenza per centralina cod. 5920/RGB, centralina cod. 5930/RGBW, centralina universale cod. 5940/U e centralina tunable white cod. 5950/TW, distanza di trasmissione fino a 30 metri in ambiente libero. Modalità di comunicazione Wi-Fi IEEE 802.11b/g/n 2.4GHz (no 5GHz). Controllo wireless mediante App MiBoxer disponibile per Apple e Android. Possibilità di controllo vocale mediante Amazon Alexa e Google Home. Ingresso nominale 5VDC/500mA (porta Micro USB). Cavo USB in dotazione. Driver USB non incluso.
Radio frequency gateway for control unit code 5920/RGB, 5930/RGBW, 5940/U and 5950/TW, up to 30 metres communication in a free environment. Wi-Fi communication mode IEEE 802.11b/g/n 2.4GHz (no 5GHz). Wireless control through App MiBoxer available for Apple and Android. Possibility of voice control through Amazon Alexa and Google Home. Nominal input 5VDC/500mA (Micro USB). USB cable included. USB driver not included.

dimensions: 90.5x66 h.15mm

Bluetooth/Wireless interface

5861 BLUETOOTH INTERFACE



Interfaccia di conversione segnale Bluetooth in PWM o DIM 1-10 (APP BLL PLUS per sistemi Apple e Android). Sincronizzazione massima di 10 Driver mod. 5800, 5808, 5818, 5819 e 5860 tramite cavo di sincronia 5805 o 5806 da ordinare separatamente. Sincronizzabile anche mediante connessione in parallelo sul segnale 1-10V per un massimo di 8 Driver 5687, 5801, 5813 e 5840. E' possibile comandare la dimmerazione anche mediante pulsante N.A.
Bluetooth interface to convert Bluetooth signal into PWM or DIM 1-10V (App BLL PLUS for Apple and Android). Maximum synchronization 10 drivers code 5800, 5808, 5818, 5819 and 5860 with synchronization cable 5805 or 5806 (to be ordered separately); maximum synchronization for parallel connections 8 drivers code 5687, 5801, 5813 and 5840 through 1-10V line; it is possible to manage dimming through NO push button.

dimensions: 115x34 h.19mm

5864 WI-FI INTERFACE



Interfaccia di conversione segnale Wireless ZLL in segnale PWM o DIM 1-10. Sincronizzazione massima di 10 Driver mod. 5800, 5808, 5818, 5819 e 5860 tramite cavo di sincronia 5805 o 5806 da ordinare separatamente. Sincronizzabile anche mediante connessione in parallelo sul segnale 1-10V per un massimo di 8 Driver 5687, 5801, 5813 e 5840. La regolazione può esser effettuata mediante l'uso di un gateway Zigbee (non fornito).
Wireless interface to convert Wireless ZLL signal into PWM or DIM 1-10V. Maximum synchronization 10 drivers code 5800, 5808, 5818, 5819 and 5860 with synchronization cable 5805 or 5806 (to be ordered separately); maximum synchronization for parallel connections 8 drivers code 5687, 5801, 5813 and 5840 through 1-10V. Control can realized through Zigbee gateway (not included).

dimensions: 88x54 h.26mm

5873 INTERFACE TO CONVERT BLUETOOTH CASAMBI SIGNAL INTO 0/1-10V



Interfaccia in grado di convertire il segnale tipo bluetooth CAMBI in segnale 0/1-10V. Capacità di gestione max 2 driver 0/1-10V in parallelo Alimentazione 100-240V. App CASAMBI disponibile per sistemi iOS ed Android.
Interface to convert bluetooth CASAMBI signal into 0/1-10V. Max 2 drivers 0/1-10V in parallel. Supply 100-240V. APP CASAMBI available for IOS and Android systems.

dimensions: 115x34 h.19mm

5874 INTERFACE TO CONVERT BLUETOOTH CASAMBI SIGNAL INTO DALI



Interfaccia in grado di convertire il segnale tipo bluetooth CASAMBI in segnale DALI. Capacità di gestione per singolo dispositivo. Alimentazione 220-240V. App CASAMBI disponibile per sistemi iOS ed Android.
Interface to convert bluetooth CASAMBI signal into DALI. Management on single device. Supply 100-240V. APP CASAMBI available for IOS and Android systems. Interface to convert bluetooth CASAMBI signal into 0/1-10V. Max 2 drivers 0/1-10V in parallel. Supply 100-240V. APP CASAMBI available for IOS and Android systems.

dimensions: 56x30 h.22mm

S32/BI – S32/NE WIRELESS SYSTEM CONTROL



Adattatore con tecnologia CASAMBI integrata idoneo per apparecchi DALI DIM.0-10V. Colore bianco o nero.
Adapter with CASAMBI technology for DALI DIM.0-10V lighting fixtures. White or black colour.

5875 INTERFACE TO CONVERT BLUETOOTH BLL SIGNAL INTO DALI



Interfaccia in grado di convertire il segnale tipo wireless BLL in segnale DALI. Capacità di gestione fino a 40 dispositivi DALI Alimentazione 100-240V. App BLL plus disponibile per sistemi iOS ed Android.
Interface to convert wireless BLL signal into DALI. Max 40 DALI devices. Supply 100-240V. APP BLL plus available for IOS and Android systems.

dimensions: 85x30 h.21.5mm

5876 INTERFACE TO CONVERT BLUETOOTH BLL SIGNAL INTO DALI



Interfaccia in grado di convertire il segnale tipo wireless ZB3 in segnale DALI o 0/1...10V. Capacità di gestione per singolo dispositivo DALI Alimentazione 100-240V. La regolazione può esser effettuata mediante l'uso di un gateway Zigbee (non fornito).
Interface to convert wireless ZB2 signal into DALI / 0/1-10V. Management on single device. Supply 100-240V. Regulation through Zigbee gateway (not included).

dimensions: 115x34 h.19mm

5922	BLUETOOTH CASAMBI CONTROL UNIT 4 CHANNELS



Centralina dimmer bianco dinamico e RGBW con regolazione mediante sistema bluetooth 4.0 (App CASAMBI disponibile per sistemi iOS ed Android). Alimentazione 24Vdc - Corrente max 6A – 144W max.
Dimmer control unit for dynamic white and RGBW with regulation through Bluetooth 4.0 (App CASAMBI available for IOS and Android systems). Power 24Vdc. Max current 6A – max 144W.

dimensions: 70x30 h.18mm

5919	CUT-PHASE DIMMER BLUETOOTH CASAMBI



Dimmer bluetooth a taglio di fase. Potenza in uscita max 150W. Alimentazione 85-240V. App CASAMBI disponibile per sistemi iOS ed Android.
Cut-phase dimmer Bluetooth. Max output 150W. max supply 85-240V. App CASAMBI available for IOS and Android systems.

dimensions: 40x36 h.14mm

Bluetooth sensor

5971/PIR/CASAMBI	CASAMBI BLUETOOTH DAYLIGHT AND MOVEMENT SENSOR



Sensore diurno e di movimento bluetooth CASAMBI per montaggio a incasso. Tensione in entrata: AC220-240V. Temperatura di esercizio (ta): -20+40°C. Conforme alle Norme: EN 60669-2-1 - Garanzia 5 anni
CASAMBI bluetooth daylight and movement sensor for recessed installation. Input voltage: AC220-240V. Operating temperature (ta): -20+40°C. Compliance with the standards: EN 60669-2-1 - 5 years of guarantee

dimensions: Ø85x79mm - cut Ø65mm

Signal amplifier

5921/S	SIGNAL AMPLIFIER 5 CHANNELS



Amplificatore di segnale a 5 canali per centralina cod. 5920/RGB, 5930/RGBW, 5940/U, 5950/TW e 5960/U. Alimentazione massima 15A - 360Watt su RGBW, 240W su RGB, 150W su bianco dinamico e 120W su dimmerazione monocolore.
Signal amplifier 5 channels for control unit code 5920/RGB, 5930/RGBW, 5940/U, 5950/TW and 5960/U. Max supply 15A-360Watt on RGBW, 240W on RGB, 150W on dynamic white and 120W on dim to warm and mono-colour dimming.

dimensions: 115x48 h.27mm

DALI system

186220/XS	LIGHT CONTROLLER XS



Dispositivo di controllo della luce per il funzionamento indipendente (ad es. in controsoffitti). Tramite PUSH. Numero dispositivi (alimentatori elettronici DALI) max.10 pz. IP20
These light control devices are suitable for independent operation (e.g. in false ceilings). PUSH/DALI converter. No. of operating devices (DALI): max.10 pcs. IP20

dimensions: 83x30 h.19mm

186221/S	DALI/PUSH CONVERTER



Interfaccia in grado di controllare mediante pulsante normalmente aperto driver con protocollo DALI-2. Dimmerazione DALI-2 in broadcast. Corrente di comando max 110mA su BUS DALI-2, MAX 35 driver DALI-2
Interface capable of regulating DALI-2 protocol driver, by means of a N.O. push button. DALI-2 broadcast dimming. Maximum control current 110mA on BUS DALI-2, MAX 35 DALI-2 drivers

dimensions: 43x43 h.18.5mm

5970/KIT/DALI DALI STAND ALONE SOLUTION



Soluzione stand alone DALI per il controllo dell'illuminazione composto da un multisensore presenza e luminosità programmabile tramite bluetooth (APP RoomSet disponibile SOLO per tablet Android), un alimentatore DALI da 64mA, interfaccia PUSH a 4 pulsanti programmabili. Numero massimo di driver DALI controllabili: 8 pz, per controllare quantità superiori utilizzare il Driver **5972/DRIVER/DALI.** Possibilità di disattivare il controllo della luce e il PIR.
*DALI Stand alone solution for the lighting control consisting of a presence multisensor and programmable brightness level via bluetooth (APP RoomSet available ONLY for Android tablet), a 64mA DALI driver, a programmable 4-button PUSH interface. Maximum number of controllable DALI drivers: 8 pcs, to control greater quantities use the **5972/DRIVER/DALI** Driver. It is possible to deactivate the light control and the PIR.*

dimensions: Ø66x54mm - cut Ø56mm

5971/PIR/DALI DALI MOVEMENT SENSOR



Sensore di movimento DALI per montaggio a incasso. Alimentazione tramite BUS dali 13V – 22.5V. Assorbimento DALI 10mA max. Temperatura di esercizio (ta): 0+50°C.
DALI movement sensor for recessed installation. Power supply by means of a BUS Dali 13V – 22.5V. Input DALI 10mA max. Operating temperature (ta): 0+50°C.

dimensions: Ø66x54mm - cut Ø56mm

Dim/on-off dip-switch driver

5687 DIMMABLE ELECTRONIC DRIVER MULTIVOLTAGE-MULTIPOWER 1-10V



Alimentatore per LED in corrente (300mA, 350mA, 400mA, 450mA, 500mA, 550mA, 600mA, 650mA, 700mA, 750mA, 800mA, 850mA, 900mA, 950mA, 1000mA, 1050mA). La modalità di funzionamento è selezionata tramite DipSwitch posto al di sotto del coprimorsetto. Ingresso Nominale 220/240VAC, 50/60Hz.
Power supply for LEDs at constant current (300mA, 350mA, 400mA, 450mA, 500mA, 550mA, 600mA, 650mA, 700mA, 750mA, 800mA, 850mA, 900mA, 950mA, 1000mA, 1050mA). The mode is selected through a DipSwitch under the terminal cover. Nominal input 220/240VAC, 50/60Hz.

W	V out DC	I out DC
16	10...54V max	300 mA cost
18	10...54V max	350 mA cost
27	10...54V max	500 mA cost
36	10...51V max	700 mA cost
36	10...45V max	800 mA cost
36	10...40V max	900 mA cost
36	10...36V max	1000 mA cost
36	10...35V max	1050 mA cost

dimensions: 146.5x42.5 h.30mm

5800 DIMMABLE ELCTRONIC DRIVER MULTIVOLTAGE-MULTICURRENT - DALI / PUSH / 1-10V



Alimentatore per LED in tensione (48V) o in corrente (350mA, 500mA, 700mA, 900mA, 1050mA). La modalità di funzionamento è selezionata attraverso DipSwitch posto al disotto del coprimorsetto. Ingresso nominale 110/240VAC, 50/60Hz. Per collegamento PUSH è possibile sincronizzare max 4 alimentatori collegati in parallelo su un unico pulsante N.A. Lunghezza massima dei cavi PUSH: 15m
Power supply for LEDs both at 48V and at constant current (350mA, 500mA, 700mA, 900mA, 1050mA). The mode is selected through a DipSwitch under the terminal cover. Nominal input 110/240VAC, 50/60Hz. For PUSH option, it is possible to connect in parallel max 4 power supplies on a single N.O. button. Maximum lenght of PUSH cables: 15m

W	V out DC	I out DC
25	74V max	350 mA cost
35	72V max	500 mA cost
50	71V max	700 mA cost
50	55V max	900 mA cost
50	48V max	1050 mA cost

dimensions: 125x80 h.22mm

5805	**5806**
Cavetto sincronizzazione 1,5m (da ordinare separatamente) *Synchronization cable 1,5m (to be ordered separately)*	Cavetto sincronizzazione 4m (da ordinare a separatamente) *Synchronization cable 4m (to be ordered separately)*

5808 DIMMABLE ELCTRONIC DRIVER MULTIVOLTAGE-MULTICURRENT - DALI / PUSH / 1-10V



Alimentatore per LED in tensione (48V) o in corrente (1,05A, 1,2A, 1,4A, 1,6A, 1,75A, 2,1A). La modalità di funzionamento è selezionata attraverso DipSwitch posto al disotto del coprimorsetto. Ingresso nominale 110/240VAC, 50/60Hz. Per collegamento PUSH è possibile sincronizzare max 4 alimentatori collegati in parallelo su un unico pulsante N.A. Lunghezza massima dei cavi PUSH: 15m

Power supply for LEDs both at 48V and at constant current (1,05A, 1,2A, 1,4A, 1,6A, 1,75A, 2,1A). The mode is selected through a DipSwitch under the terminal cover. Nominal input 110/240VAC, 50/60Hz. For PUSH option, it is possible to connect in parallel max 4 power supplies on a single N.O. button. Maximum lenght of PUSH cables: 15m

W	V out DC	I out DC
45	44V max	1.05A cost
52	44V max	1.2A cost
55	39V max	1.4A cost
55	35V max	1.6A cost
55	30V max	1.75A cost
55	26V max	2.1A cost

dimensions: 129x76 h.30mm

5805

Cavetto sincronizzazione 1,5m (da ordinare separatamente)
Synchronization cable 1,5m (to be ordered separately)

5806

Cavetto sincronizzazione 4m (da ordinare a separatamente)
Synchronization cable 4m (to be ordered separately)

5813 DIMMABLE ELECTRONIC DRIVER MULTIVOLTAGE-MULTIPOWER 1-10V & PUSH



Alimentatore per LED in corrente (350mA, 500mA, 550mA, 700mA, 850mA, 900mA). La modalità di funzionamento è selezionata attraverso DipSwitch posto al di sotto del coprimorsetto. Ingresso nominale 110/240VAC, 50/60Hz. Corrente massima 0,16A. Per collegamento PUSH è possibile sincronizzare max 4 alimentatori collegati in parallelo su un unico pulsante N.A. Lunghezza massima dei cavi PUSH: 15m

Power supply for LEDs at constant current (350mA, 500mA, 550mA, 700mA, 850mA, 900mA). The mode is selected through a DipSwitch under the terminal cover. Nominal input 110/240VAC, 50/60Hz. Maximum current 0,16A. For PUSH option, it is possible to connect in parallel max 4 power supplies on a single N.O. button. Maximum lenght of PUSH cables: 15m

W	V out DC	I out DC
15	43V max	350 mA cost
20	43V max	500 mA cost
20	43V max	550 mA cost
20	36V max	700 mA cost
20	24V max	850 mA cost
20	22V max	900 mA cost

dimensions: 111x52 h.22mm

5814 DIMMABLE ELECTRONIC DRIVER MULTIVOLTAGE-MULTIPOWER DALI



Alimentatore per LED in corrente (250mA, 350mA, 400mA, 450mA, 500mA, 550mA, 600mA, 700mA). La modalità di funzionamento è selezionata attraverso DipSwitch posto al di sotto del coprimorsetto. Ingresso nominale 110/240VAC, 50/60Hz. Corrente massima 0,18A.

Power supply for LED at constant current (250mA, 350mA, 400mA, 450mA, 500mA, 550mA, 600mA, 700mA). The mode is selected through a DipSwitch under the terminal cover. Nominal input 110/240VAC, 50/60Hz. Maximum current 0,18A.

W	V out DC	I out DC
10	43V max	250 mA cost
15	43V max	350 mA cost
17	43V max	400 mA cost
19	43V max	450 mA cost
20	40V max	500 mA cost
20	36V max	550 mA cost
20	33V max	600 mA cost
20	28V max	700 mA cost

dimensions: 111x52 h.22mm

5818 DIRECT CURRENT DIMMABLE ELECTRONIC DRIVER WITH DIP-SWITCH - DALI / PUSH / 1-10V



Alimentatore per LED multipotenza con DIP-SWITCH per la selezione della corrente continua (350mA, 500mA, 600mA, 700mA, 800mA, 900mA, 1050mA). La modalità di funzionamento è selezionata attraverso DipSwitch posto al disotto del coprimorsetto. Ingresso nominale 110/240VAC, 50/60Hz. Per collegamento PUSH è possibile sincronizzare max 4 alimentatori collegati in parallelo su un unico pulsante N.A. Lunghezza massima dei cavi PUSH: 15m

Multipower LEDs driver with DIP SWITCH for the selection of the output current (350mA, 500mA, 600mA, 700mA, 800mA, 900mA, 1050mA). The mode is selected through a DipSwitch under the terminal cover. Nominal input 110/240VAC, 50/60Hz. For PUSH option, it is possible to connect in parallel max 4 power supplies on a single N.O. button. Maximum lenght of PUSH cables: 15m

W	V out DC	I out DC
20	10...53V max	350 mA cost
29	10...53V max	500 mA cost
35	10...53V max	600 mA cost
40	10...57V max	700 mA cost
40	10...50V max	800 mA cost
40	10...44V max	900 mA cost
40	10...38V max	1050 mA cost

dimensions: 125.5x80 h.22mm

5805

Cavetto sincronizzazione 1,5m (da ordinare separatamente)
Synchronization cable 1,5m (to be ordered separately)

5806

Cavetto sincronizzazione 4m (da ordinare a separatamente)
Synchronization cable 4m (to be ordered separately)

5819 DIMMABLE ELCTRONIC DRIVER MULTIVOLTAGE-MULTICURRENT - 1-10V & PUSH



Alimentatore per LED in tensione (48V) o in corrente (1,05A, 1,2A, 1,4A, 1,6A, 1,75A, 2,1A). La modalità di funzionamento è selezionata attraverso DipSwitch posto al disotto del coprimorsetto. Ingresso nominale 110/240VAC, 50/60Hz. Per collegamento PUSH è possibile sincronizzare max 4 alimentatori collegati in parallelo su un unico pulsante N.A. Lunghezza massima dei cavi PUSH: 15m

Power supply for LEDs both at 48V and at constant current (1,05A, 1,2A, 1,4A, 1,6A, 1,75A, 2,1A). The mode is selected through a DipSwitch under the terminal cover. Nominal input 110/240VAC, 50/60Hz. For PUSH option, it is possible to connect in parallel max 4 power supplies on a single N.O. button. Maximum lenght of PUSH cables: 15m

W	V out DC	I out DC
45	44V max	1.05A cost
52	44V max	1.2A cost
55	39V max	1.4A cost
55	35V max	1.6A cost
55	30V max	1.75A cost
55	26V max	2.1A cost

dimensions: 129x76 h.30mm

5805

Cavetto sincronizzazione 1,5m (da ordinare separatamente)
Synchronization cable 1,5m (to be ordered separately)

5806

Cavetto sincronizzazione 4m (da ordinare a separatamente)
Synchronization cable 4m (to be ordered separately)

5828 DIRECT CURRENT ELECTRONIC DRIVER WITH DIP-SWITCH



Alimentatore per LED multipotenza con DIP-SWITCH per la selezione della corrente continua (1,05A, 1,2A, 1,4A, 1,6A, 1,75A, 2,1A). La modalità di funzionamento è selezionata attraverso DipSwitch posto al disotto del coprimorsetto. Ingresso nominale 110/240VAC, 50/60Hz.

Multipower LEDs driver with DIP SWITCH for the selection of the output current (1,05A, 1,2A, 1,4A, 1,6A, 1,75A, 2,1A). The mode is selected through a DipSwitch under the terminal cover. Nominal input 110/240VAC, 50/60Hz.

W	V out DC	I out DC
45	44V max	1.05A cost
52	44V max	1.2A cost
55	39V max	1.4A cost
55	35V max	1.6A cost
55	30V max	1.75A cost
55	26V max	2.1A cost

dimensions: 129x76 h.30mm

5833 DIRECT CURRENT ELECTRONIC DRIVER WITH DIP-SWITCH



Alimentatore per LED multipotenza con DIP-SWITCH per la selezione della corrente continua (350mA, 500mA, 600mA, 700mA, 800mA, 900mA, 1050mA). La modalità di funzionamento è selezionata attraverso DipSwitch posto al disotto del coprimorsetto. Ingresso nominale 220/240VAC, 50/60Hz.

Multipower LEDs driver with DIP SWITCH for the selection of the output current (350mA, 500mA, 600mA, 700mA, 800mA, 900mA, 1050mA). The mode is selected through a DipSwitch under the terminal cover. Nominal input 220/240VAC, 50/60Hz.

W	V out DC	I out DC
27	10...78V max	350 mA cost
39	10...78V max	500 mA cost
47	10...78V max	600 mA cost
50	10...71V max	700 mA cost
50	10...62V max	800 mA cost
50	10...55V max	900 mA cost
50	10...48V max	1050 mA cost

dimensions: 129x80 h.22mm

5839 DIRECT CURRENT ELECTRONIC DRIVER WITH DIP-SWITCH



Alimentatore per LED multipotenza con DIP-SWITCH per la selezione della corrente continua (350mA, 500mA, 600mA, 700mA). La modalità di funzionamento è selezionata attraverso DipSwitch posto al disotto del coprimorsetto. Ingresso nominale 220/240VAC, 50/60Hz.

Multipower LEDs driver with DIP SWITCH for the selection of the output current (350mA, 500mA, 600mA, 700mA). The mode is selected through a DipSwitch under the terminal cover. Nominal input 220/240VAC, 50/60Hz.

W	V out DC	I out DC
13	10...54V max	250 mA cost
19	2...54V max	350 mA cost
20	2...40V max	500 mA cost
20	2...34V max	600 mA cost
20	2...29V max	700 mA cost

dimensions: 110x52 h.22mm

5840 DIMMABLE ELCTRONIC DRIVER MULTIVOLTAGE-MULTICURRENT - 1-10V & PUSH



Alimentatore per LED in tensione 24V o in corrente (100mA, 140mA, 180mA, 220mA, 260mA, 300mA, 340mA, 380mA). La modalità di funzionamento è selezionata tramite DipSwitch posto al di sotto del coprimorsetto. Ingresso Nominale 110/240VAC, 50/60Hz. Per collegamento PUSH è possibile sincronizzare max 4 alimentatori collegati in parallelo su un unico pulsante N.A. Lunghezza massima dei cavi PUSH: 15m

Power supply for LEDs both at 24V and at constant current (100mA, 140mA, 180mA, 220mA, 260mA, 300mA, 340mA, 380mA). The mode is selected through a DipSwitch under the terminal cover. Nominal input 110/240VAC, 50/60Hz. For PUSH option, it is possible to connect in parallel max 4 power supplies on a single N.O. button. Maximum lenght of PUSH cables: 15m

W	V out DC	I out DC
5.3	20...53V max	100 mA cost
7.5	10...53V max	140 mA cost
9.5	2...53V max	180 mA cost
12	2...53V max	220 mA cost
14	2...53V max	260 mA cost
16	2...53V max	300 mA cost
18	2...53V max	340 mA cost
20	2...53V max	380 mA cost

dimensions: 110.5x52 h.22mm

5860 DIMMABLE ELECTRONIC DRIVER MULTIVOLTAGE-MULTIPOWER 1-10V & PUSH



Alimentatore per LED in corrente (350mA, 500mA, 550mA, 650mA, 700mA, 750mA, 850mA, 900mA, 1050mA). La modalità di funzionamento è selezionata tramite DipSwitch posto al di sotto del coprimorsetto. Ingresso Nominale 220/240VAC, 50/60Hz. Per collegamento PUSH è possibile sincronizzare max 4 alimentatori collegati in parallelo su un unico pulsante N.A. Lunghezza massima dei cavi PUSH: 15m

Power supply for LEDs at constant current (350mA, 500mA, 550mA, 650mA, 700mA, 750mA, 850mA, 900mA, 1050mA). The mode is selected through a DipSwitch under the terminal cover. Nominal input 220/240VAC, 50/60Hz. For PUSH option, it is possible to connect in parallel max 4 power supplies on a single N.O. button. Maximum lenght of PUSH cables: 15m

W	V out DC	I out DC
15	2...42V max	350 mA cost
21	2...42V max	500 mA cost
23	2...42V max	550 mA cost
27	2...42V max	650 mA cost
29	2...42V max	700 mA cost
31	2...42V max	750 mA cost
35	2...42V max	850 mA cost
37	2...42V max	900 mA cost
39	2...37V max	1050 mA cost

dimensions: 103x67 h.21mm

5805

Cavetto sincronizzazione 1,5m (da ordinare separatamente)
Synchronization cable 1,5m (to be ordered separately)

5806

Cavetto sincronizzazione 4m (da ordinare a separatamente)
Synchronization cable 4m (to be ordered separately)

5686 DIMMABLE ELECTRONIC DRIVER MULTIVOLTAGE-MULTIPOWER DALI & PUSH



Alimentatore per LED in corrente (300mA, 350mA, 400mA, 450mA, 500mA, 550mA, 600mA, 650mA, 700mA, 750mA, 800mA, 850mA, 900mA, 950mA, 1000mA, 1050mA).La modalità di funzionamento è selezionata tramite DipSwitch posto al di sotto del coprimorsetto, ingresso nominale 220/240VAC. 50/60Hz. Per collegamento PUSH è possibile sincronizzare max 4 alimentatori collegati in parallelo su un unico pulsante N.A. Lunghezza massima dei cavi PUSH: 15m

Power supply for LEDs at constant current (300mA, 350mA, 400mA, 450mA, 500mA, 550mA, 600mA, 650mA, 700mA, 750mA, 800mA, 850mA, 900mA, 950mA, 1000mA, 1050mA). The mode is selected through a DipSwitch under the terminal cover. Nominal input 220/240VAC, 50/60Hz. For PUSH option, it is possible to connect in parallel max 4 power supplies on a single N.O. button. Maximum lenght of PUSH cables: 15m

W	V out DC	I out DC
16	18...54V max	350 mA cost
18	18...54V max	350 mA cost
27	18...54V max	500 mA cost
38	18...54V max	700 mA cost
38	18...48V max	800 mA cost
38	18...43V max	900 mA cost
38	18...38V max	1000 mA cost
38	18...36V max	1050 mA cost

dimensions: 146.5x42.5 h.30mm

Emergency kit

KIT/EMERGENZA/3H EMERGENCY KIT FOR LED UP TO 3 HOURS



Gli alimentatori elettronici per illuminazione d'emergenza a funzionamento intermittente sono predisposti per alimentare LED di potenza (controllati in corrente) o moduli LED (controllati in tensione) con la normale tensione di rete (220-240V – 50/60Hz), possono essere collegati per funzionamento permanente, con qualsiasi tipo di alimentatore elettronico per LED. Tutti i modelli sono dotati di accumulatori ermetici al Ni-Cd. Tasto per il test manuale. Durata fino a 3 ore. Possono essere inseriti all'interno di plafoniere, moduli o canaline, consentendo così di abilitare all'emergenza, in modo semplice e rapido, qualsiasi punto luce nel posto in cui serve. Sono costruiti in conformità alle norme EN61347-1 EN61347-2-13, EN61347-2-7, EN62493, EN55015, EN60598-2-22, EN61000-3-2, EN6100-3-3.

Avvertenza: la spia LED segnala presenza di rete e spia in carica. Deve rimanere sempre collegato all'apparecchio ed è obbligatorio collocarlo in modo visibile all'esterno, in prossimità dell'apparecchio. La distanza massima dall'alimentatore dell'apparecchio deve essere 2 metri. ATTENZIONE! Per non danneggiare i LED collegare nell'ordine: 1) sorgente LED; 2) cavo batteria; 3) alimentazione di rete. Non scollegare e ricollegare i LED con emergenza in funzione.

The electronic power supplies for emergency lighting with intermittent operation are designed to power power LEDs (current controlled) or LED modules (voltage controlled) with normal mains voltage (220-240V – 50/60Hz), they can be connected for permanent operation, with any type of electronic power supply for LEDs. All models are equipped with hermetic Ni-Cd accumulators. 3 hours rated duration. They can be inserted inside ceiling lights, modules or ducts, thus allowing emergency activation of any light point in the place where it is needed, simply and quickly. They are built in compliance with EN61347-2-13, EN61347-2-7, EN61547, EN55015, EN60598-2-22, EN61000-3-2, standards.

Warning: the LED light indicates the presence of the mains and the charging light. It must always remain connected to the appliance and must be visibly outside, near the appliance. The maximum distance from the appliance's power supply must be 2 meters. ATTENTION! To avoid damaging the LEDs, connect in the following order: 1) LED source; 2) battery cable; 3) mains power supply. Do not disconnect and reconnect the LEDs with the emergency operating.

Inverter dimensions: 200x42 h.28mm - Battery dimensions: 150mmxØ26mm

5801

SCHEMA DI COLLEGAMENTO LED RGB PER DRIVER 5801 - *WIRING CONNECTION DIAGRAM RGB LED FOR DRIVER 5801*

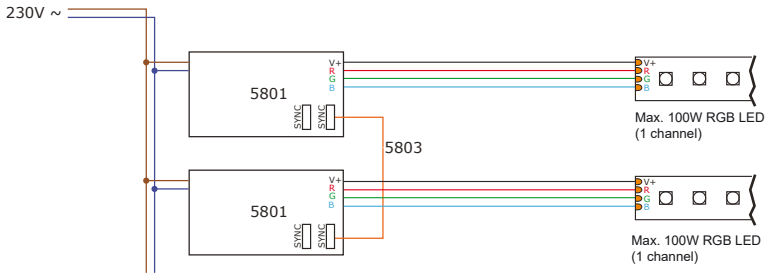

5802/T

SCHEMA DI COLLEGAMENTO LED MONOCOLORE CON 5802/T - *WIRING CONNECTION DIAGRAM FOR MONO-COLOUR LED WITH 5802/T*

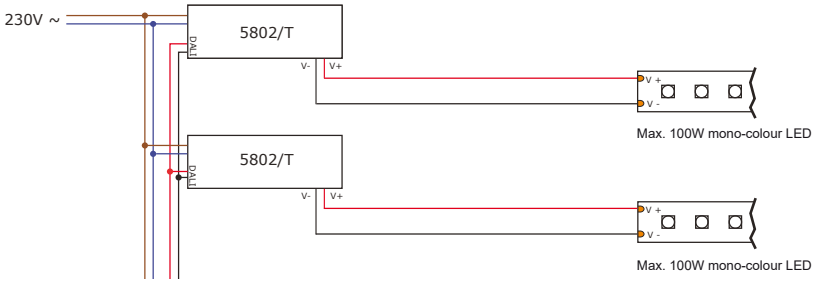

5801 – 5802

SCHEMA DI COLLEGAMENTO LED RGB PER DRIVER 5801 E 5802 - *WIRING CONNECTION DIAGRAM RGB LED FOR DRIVER 5801 AND 5802*

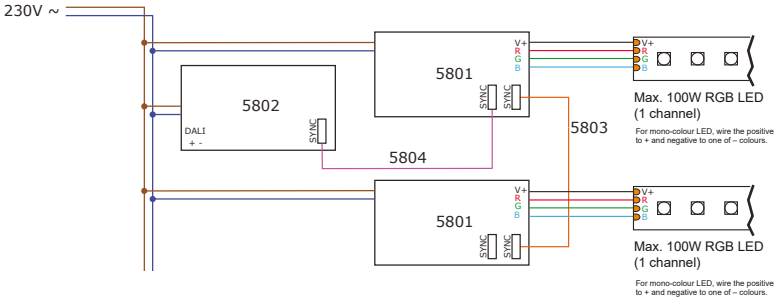

5801 – 5815

SCHEMA DI COLLEGAMENTO LED RGB PER DRIVER 5801 E 5815 - *WIRING CONNECTION DIAGRAM RGB LED FOR DRIVER 5801 AND 5815*

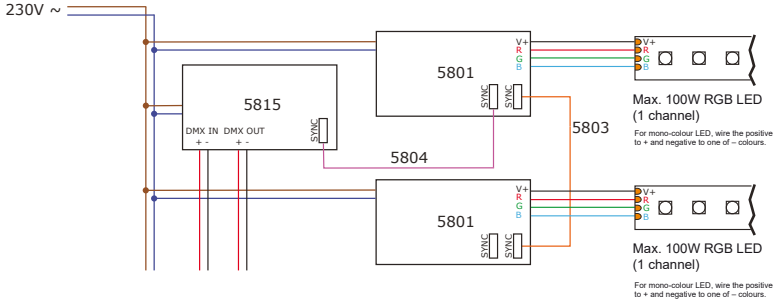

5801 – 5864

SCHEMA DI COLLEGAMENTO LED RGB PER DRIVER 5801 E 5864 - *WIRING CONNECTION DIAGRAM RGB LED FOR DRIVER 5801 AND 5864*

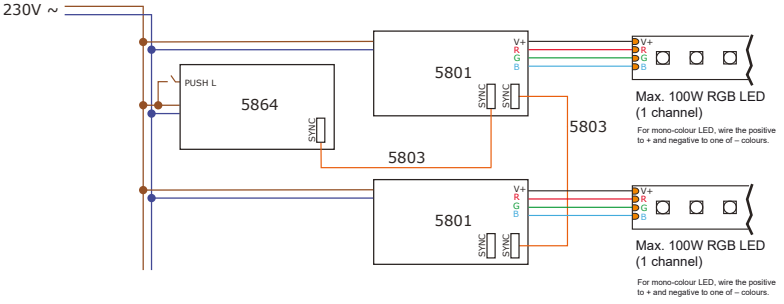

5801 – 5861 SCHEMA DI COLLEGAMENTO LED RGB PER DRIVER 5801 E 5861 - *WIRING CONNECTION DIAGRAM RGB LED FOR DRIVER 5801 AND 5861*

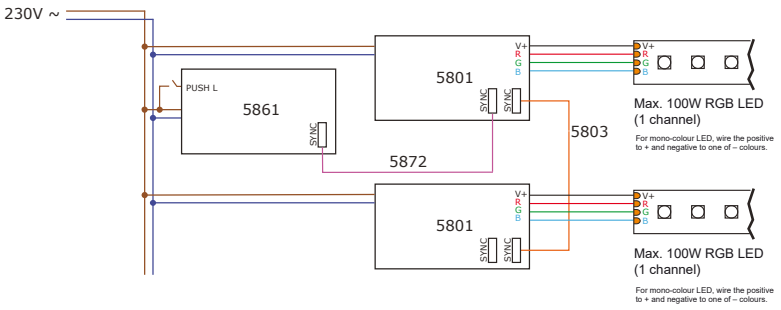

5920/RGB SCHEMA DI COLLEGAMENTO LED RGB CON 5920/RGB - *WIRING CONNECTION DIAGRAM RGB LED WITH 5920/RGB*

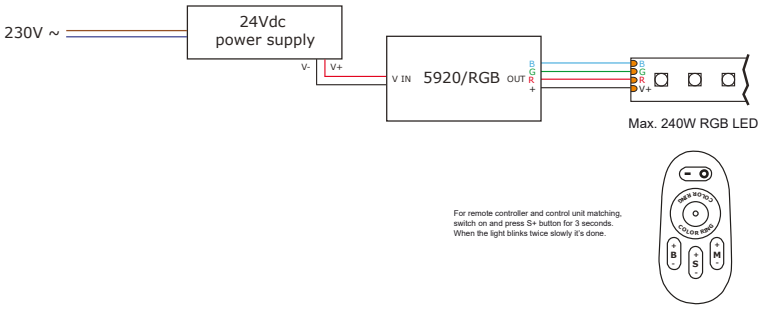

5920/RGB–5961/S SCHEMA DI COLLEGAMENTO LED RGB CON 5920/RGB E 5921/S - *WIRING CONNECTION DIAGRAM RGB LED WITH 5920/RGB AND 5921/S*

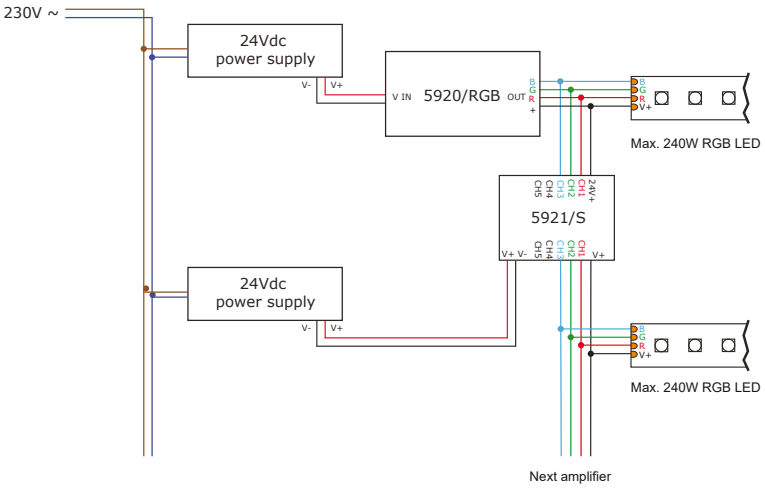

5930/RGBW SCHEMA DI COLLEGAMENTO LED RGB CON 5930/RGBW - *WIRING CONNECTION DIAGRAM RGB LED WITH 5930/RGBW*

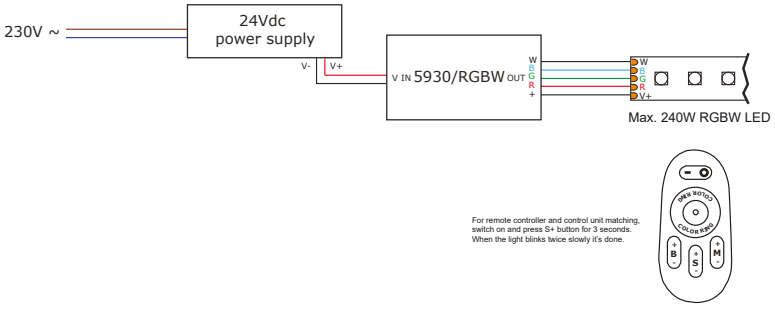

5930/RGBW – 5921/S

SCHEMA DI COLLEGAMENTO LED RGB CON 5930/RGBW E 5921/S - *WIRING CONNECTION DIAGRAM RGB LED WITH 5930/RGBW AND 5921/S*

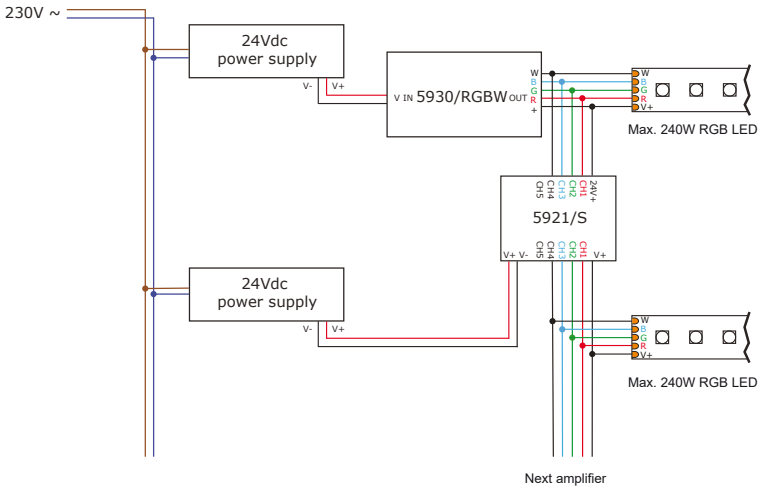

5940/U – 5921/S
5960/U – 5921/S

SCHEMA DI COLLEGAMENTO MONO-COLORE E DINAMICO LED CON 5940/U O 5960/U E 5921/S - *WIRING CONNECTION DIAGRAM MONOCOLOUR AND DYNAMIC LED WITH 5940/U OR 5960/U AND 5921/S*

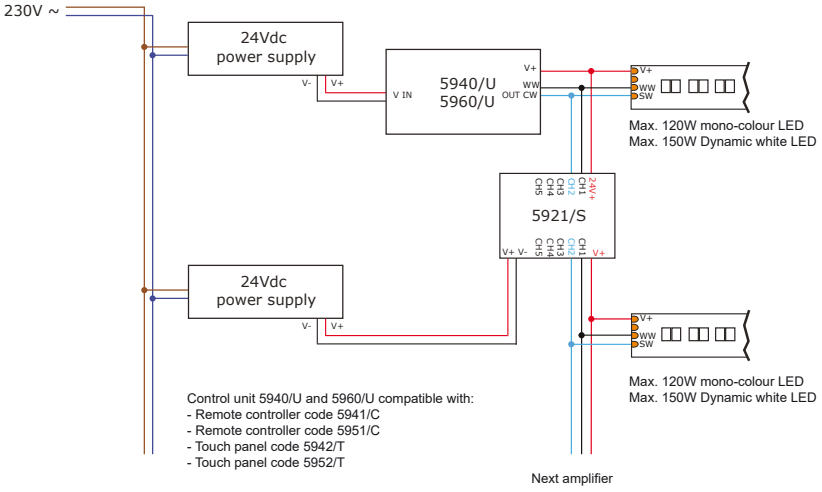

5940/U – 5921/S
5960/U – 5921/S

SCHEMA DI COLLEGAMENTO RGB/RGBW LED CON 5940/U O 5960/U E 5921/S - *WIRING CONNECTION DIAGRAM RGB/RGBW LED WITH 5940/U OR 5960/U AND 5921/S*

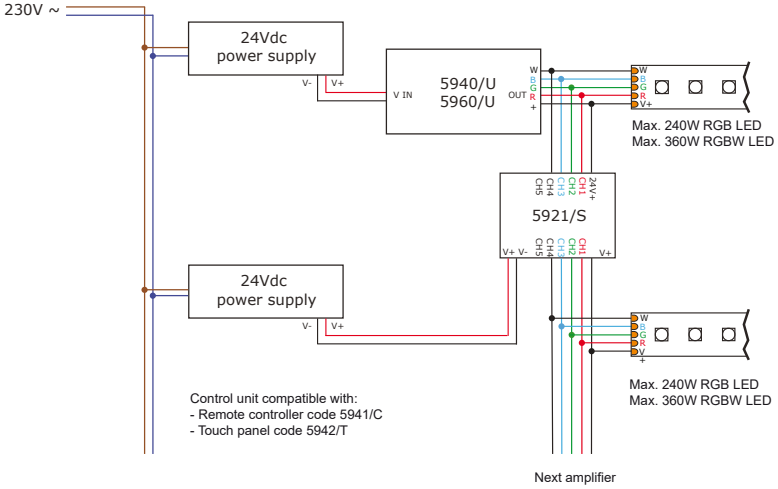

5950/TW

SCHEMA COLLEGAMENTO MONO-COLORE/DINAMICO LED CON 5950/TW - *WIRING CONNECTION DIAGRAM MONO-COLOUR/DYNAMIC LED WITH 5950/TW*

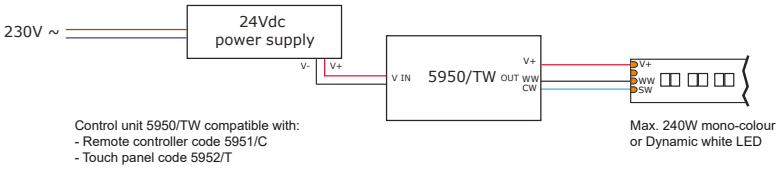

5950/TW–5921/S

SCHEMA DI COLLEGAMENTO MONO-COLORE E DINAMICO LED CON 5950/TW E 5921/S - *WIRING CONNECTION DIAGRAM MONO-COLOUR AND DYNAMIC LED WITH 5950/TW AND 5921/S*

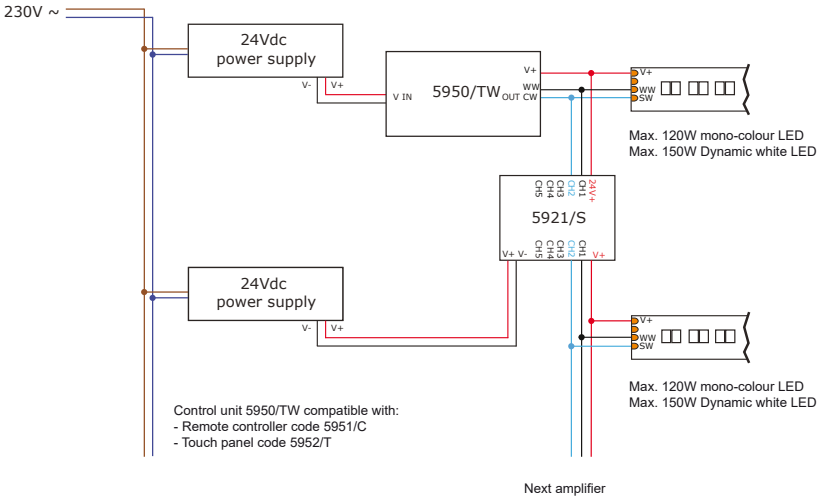

5863/RGB

SCHEMA DI COLLEGAMENTO RGB LED CON 5863/RGB - *WIRING CONNECTION DIAGRAM RGB LED WITH 5863/RGB*

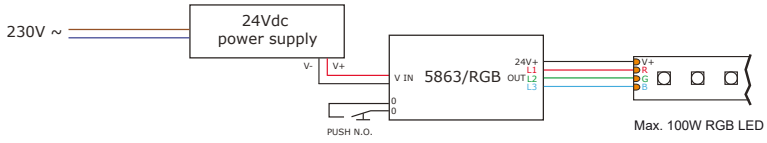

5863/RGB–5921/S

SCHEMA DI COLLEGAMENTO RGB LED CON 5863/RGB E 5921/S - *WIRING CONNECTION DIAGRAM RGB LED WITH 5863/RGB AND 5921/S*

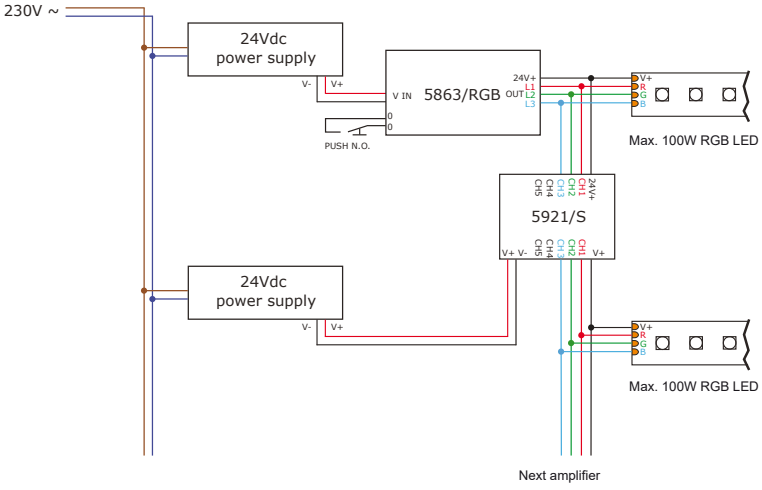

5861 – 5864

SCHEMA DI COLLEGAMENTO PUSH/1-10V 230V DIMMERABILE LED CON 5861 O 5864 - *WIRING CONNECTION DIAGRAM FOR PUSH/1-10V 230V DIMMABLE LED LUMINAIRE WITH 5861 OR 5864*

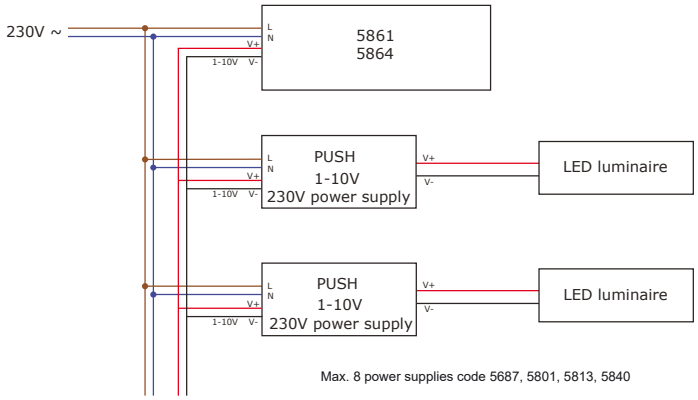

5861 – 5864

SCHEMA DI COLLEGAMENTO DALI/PUSH/1-10V 230V DIMMERABILE LED CON 5861 O 5864 - *WIRING CONNECTION DIAGRAM FOR DALI/PUSH/1-10V 230V DIMMABLE LED LUMINAIRE WITH 5861 OR 5864*

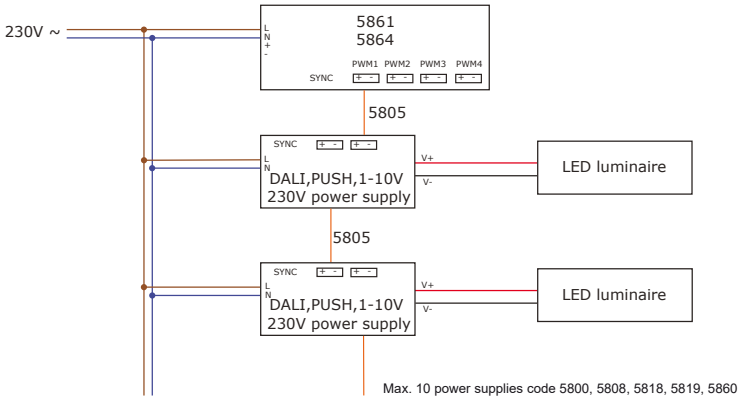

5862 – 5769

SCHEMA DI COLLEGAMENTO LED MONO-COLORE CON 5862 - *WIRING CONNECTION DIAGRAM FOR MONO-COLOUR LED WITH 5862*

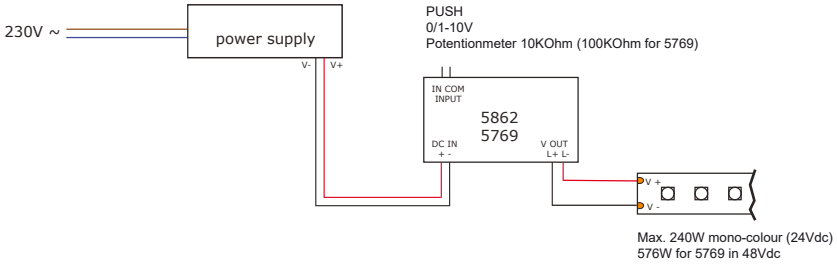

5862 – 5769 SCHEMA DI COLLEGAMENTO LED MONO-COLORE CON PIÙ 5862 - *WIRING CONNECTION DIAGRAM FOR MONO-COLOUR LED WITH SEVERAL 5862*

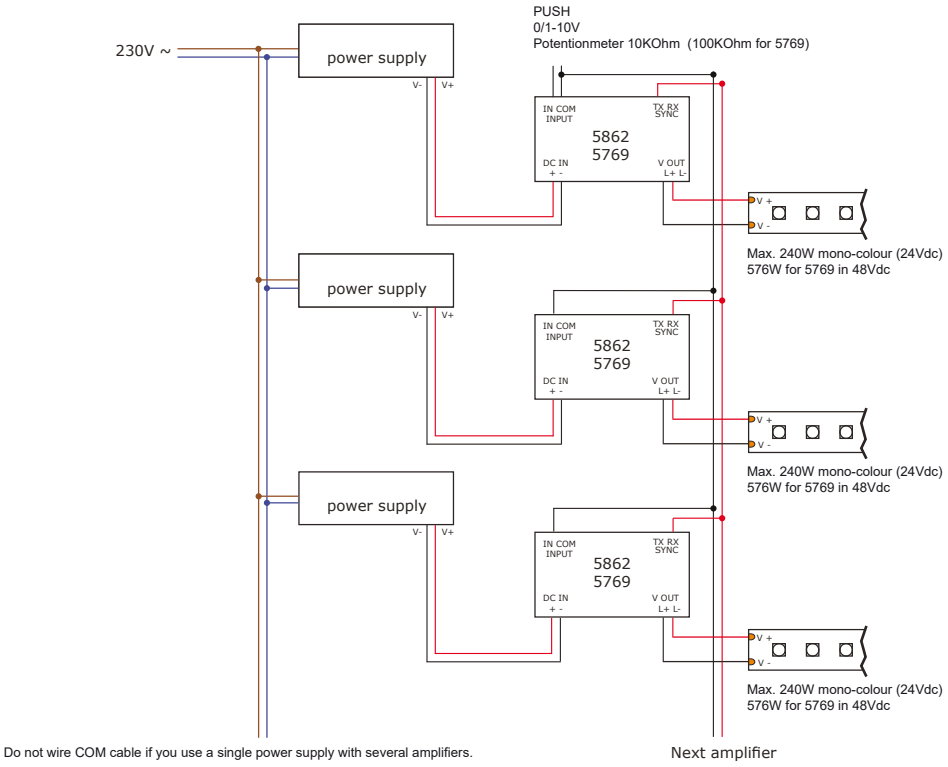

186155/DIMMER SCHEMA DI COLLEGAMENTO LED MONO-COLORE CON SINGOLO DIMMER 186155/DIMMER - *WIRING CONNECTION DIAGRAM FOR MONO-COLOUR LED WITH SINGLE DIMMER 186155/DIMMER*

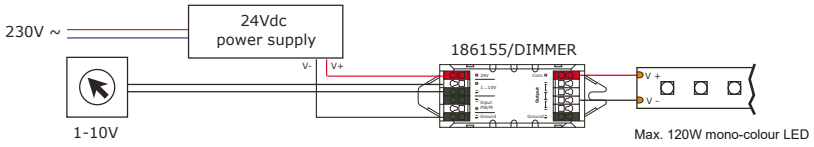

186155/DIMMER SCHEMA DI COLLEGAMENTO LED MONO-COLORE CON PIÙ DIMMER 186155/DIMMER - *WIRING CONNECTION DIAGRAM FOR MONO-COLOUR LED WITH SEVERAL DIMMER 186155/DIMMER*

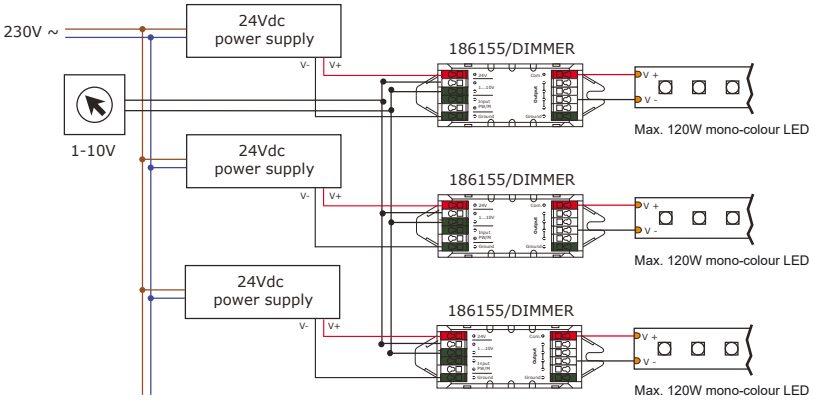

Legenda simboli / *Symbol legend*

Simbologia prestazionale - *Functional symbols*

UGR
.....

L'abbagliamento molesto, direttamente prodotto dagli apparecchi di illuminazione, può essere valutato utilizzando il metodo tabellare CIE dell'Indice Unificato di Abbagliamento UGR (Unified Glare Rating). Il valore limite di UGR è definito in funzione del tipo di ambiente, attività e compito.
Disturbing glare produced by lighting fittings, can be evaluated using the table method CIE of Unified Glare Rating (UGR). The limit value of UGR is defined according to the environment, the activity and the tasks to carry out.

UGR
<16

Valore UGR inferiore a 16 o 19, con interdistanza di default di 0.25H.
UGR value less than 16 or 19, with standard inter-distance of 0.25H.

UGR < 16
0,50H

Valore UGR inferiore a 16 o 19, con interdistanza 0.50H.
UGR value less than 16 or 19, with standard inter-distance of 0.50H

Calpestabile - *Walk over*

CRI
00

Indice di resa cromatica - *Colour rendering index*

Apertura del fascio luminoso - *Opening beam*

A W

Fascio asimmetrico o wallwasher - *Asymmetric or wallwasher beam*

000 mm

Dimensione foro tondo - *Dimensions round hole*

000 x 000 mm

Dimensione foro quadrato o rettangolare.
Dimensions square or rectangular hole

mA
000

Alimentazione in corrente - *Driven in current*

Vdc
...

Alimentazione in tensione 24Vdc o 48Vdc
Driven at 24V or 48V direct

V 230 | V 220-240

Alimentazione a tensione di rete 220-240V
Main voltage at 220-240V

S
series

Collegamento in serie - *Wiring in series*

P
parallel

Collegamento in parallelo - *Wiring in parallel*

DRIVER INCLUDED

Alimentatore in dotazione - *Power supply included*

DRIVER **NOT** INCLUDED

Alimentatore non in dotazione - *Power supply not included*

TRIAC

Dim TRIAC

IK08

Gradi di protezione degli involucri per apparecchiature elettriche nei confronti degli impatti meccanici esterni (codice IK).
Degrees of protection provided by enclosures for electrical equipment against external mechanical impacts (IK code).

R G B — R G B W

RGB - RGBW

C N F
DINAMIC

Bianco dinamico - *Dynamic white*

N C

Temperatura di colore regolabile mediante dimmerazione
Colour temperature adjustable by dimming

Wi-Fi / Bluetooth

Unità di misura - *Units of measure*

Tutte le dimesioni sono espresse in mm
All dimensions are espressed in mm

I valori dei lumen, della potenza, dell'efficienza luminosa, dei gradi °K e durata di vita dei LED, indicati nel presente catalogo, sono valori di misurazione. I dati di flusso luminoso e potenza sono variabili con tolleranze di +/- 10%. Tolleranza grado °K: +/- 150 K. I valori si riferiscono a una temperatura ambiente di 25°C.
All values in this catalogue related to lumen efficiency, power, lumen output, °K and LED life time are rated values. Luminous flux and connected electrical load are subject to an initial tolerance of +/- 10%. Tolerance of colour temperature: +/-150 K. Unless stated otherwise, the values apply to an ambient temperature of 25°C.

Colori - *Colours*

BI W TR

BI → bianco — *white*
W → bianco — *white*
TR → trasparente — *transparent*

NE B

NE → nero — *black*
B → nero — *black*

GR G AL

GR → grigio — *grey*
G → grigio — *grey*
AL → alluminio — *aluminium*

S

S → Argento opaco — *Silver matt*

NA A

NA → antracite — *anthracite*
A → antracite — *anthracite*

CR

CR → cromo — chrome

GD

GD → oro — *gold*

BR

BR → marrone scuro — *dark brown*

Marchi - *Marks*

CE

Indica che un prodotto può circolare liberamente all'interno dell'Unione Europea. Certifica che il prodotto risponde ai requisiti essenziali di sicurezza.
Ensures the free movement of product within the European Union market. It certifies that the product complies with the essential requirements of safety.

Protezione contro la penetrazione di solidi e liquidi - *Protection against impact with external solid or liquid penetration*

IPXX

Il prefisso IP seguito da due cifre significative indica la resistenza dell'apparecchio alla penetrazione di solidi e liquidi. Grado di protezione (classificazione IEC60529). 1^ cifra: contro la penetrazione dei corpi solidi e il contatto con elementi in tensione. 2^cifra: contro la penetrazione dei liquidi.
IP prefix followed by two digits represents the fixture resistance against solid bodies and liquid penetration. Protection degree (IEC60529 classification). 1st digit: against solid bodies penetration and contact with external elements. 2nd digit: against liquid penetration.

IP20

Protetto contro la penetrazione di corpi solidi di Ø >12mm, non protetto contro la penetrazione di acqua
Protection against penetration of solid foreign bodies Ø >12mm, no protection against water penetration.

IP40

Protetto contro la penetrazione di corpi solidi di Ø >1mm, non protetto contro la penetrazione di acqua.
Protection against penetration of solid foreign bodies Ø >1mm, no protection against water penetration.

IP44

Protetto contro la penetrazione di corpi solidi Ø > 1 mm e contro gli spruzzi d'acqua.
Protection against penetration of solid foreign bodies with Ø > 1 mm and water splashing.

IP54

Protetto contro la penetrazione della polvere e contro gli spruzzi d'acqua.
Complete protection against dust and water splashing.

IP55

Protetto contro la penetrazione della polvere e contro i getti d'acqua.
Protection against dust deposits and against water jets.

IP64

Totalmente protetto contro la penetrazione della polvere e contro gli spruzzi d'acqua.
Totally protected against dust penetration and water splashing.

IP65

Totalmente protetto contro la penetrazione della polvere e protetto contro i getti d'acqua.
Totally protected against dust penetration and against water jets.

IP67

Totalmente protetto contro la penetrazione della polvere e protetto contro gli effetti dell'immersione temporanea in acqua.
Totally protected against penetration of dust and temporary water immersion.

IP68 xxm

Totalmente protetto contro la penetrazione della polvere e protetto contro la sommersione continua in acqua. Indicazione della profondità in metri.
Totally protected against penetration of dust and continuous water immersion. Depth to be specified in meters.



Grado di protezione del prodotto: vano installato e parte frontale a vista.
Protection degree of product: recessed body and visible front.

Classi di isolamento - *Insulation class*



La protezione, oltre all'isolamento fondamentale, si realizza mediante il collegamento delle parti conduttrici accessibili ad un conduttore di protezione (messa a terra). Simbolo non richiesto con l'ultima edizione della normativa EN60598-1.
Anti-shock protection not only depends on basic insulation, but also includes grounding method (earth terminal). Symbol not required following latest edition of EN60598-1 norm.



La protezione, oltre all'isolamento fondamentale, si realizza con misure supplementari costituite dal doppio isolamento o dall'isolamento rinforzato.
Anti-shock protection not only depends on basic insulation, but also includes additional precaution, for example double or reinforce insulation.



Apparecchio predisposto per il collegamento ad impianti a basso voltaggio. Apparecchio (alimentazione a bassissima tensione di sicurezza SELV) in cui non si producono tensioni superiori alla stessa.
Anti-shock protection depends on safety low-power voltage. The product supplied with extra-low voltage (SELV) doesn't generate danger voltage.

OxyTech

Rilievi fotometrici eseguiti in collaborazione con Oxytech.
Photometric testing carried out in cooperation with Oxytech.

ECOLIGHT
EFFICIENZA E PROFESSIONALITA' PER L'AMBIENTE

Azienda consorziata a Ecolight
Company associated with Ecolight



Simbolo per la raccolta differenziata RAEE
Symbol for the separate collection RAEE

I prodotti di questo catalogo sono conformi alla Direttiva Ecodesign 2009/125/CE, per il settore illuminazione Regolamento (UE) 2019/2020 in materia di etichettatura energetica.
The products in this catalogue are in compliance with the 2009/125/CE Ecodesign Directive for the lighting industry, Regulation(UE) 2019/2020 on energy labelling.

DIRETTIVA 2012/19/EU (Rifiuti di Apparecchiature Elettriche ed Elettroniche – RAEE). Il prodotto a fine vita deve essere smaltito e riciclato in appositi centri di raccolta, non può essere smaltito come rifiuto domestico. Dettagli sui centri di raccolta disponibili c/o ufficio governativo locale e c/o il rivenditore del prodotto.
DIRECTIVE 2012/19/UE (Waste Electrical and Electronic Equipment - WEEE). The product at the end of life must be disposed of and recycled in a designated collection point, can not be treated as household waste. Details on the collection points available at local government office or the product retailer.



Garanzia di prodotto / *Products guarantee*

Nobile Italia garantisce che nel caso in cui i prodotti siano affetti da vizi di fabbricazione rilevati all'atto dell'acquisto o che si manifestino nel corso del periodo di garanzia, i prodotti o le loro parti difettose saranno sostituite o riparate senza costi aggiuntivi, secondo la garanzia di legge, dalla data di acquisto dichiarata sulla fattura commerciale. Nobile Italia può estendere la garanzia solo su alcuni prodotti di questo catalogo, previo accordi con la direzione. Nobile Italia è coperta da assicurazione per la responsabilità civile dei prodotti (RC prodotti).

Nobile Italia *guarantees in case of manufacturing defects observed at purchase date or during the period of warranty in force, the replacement or reparation of products or of their defective parts free of charge n the terms of the law in force, with reference to the purchase date declared on commercial invoice. Nobile Italia can extend the warranty only on some products of this catalogue, following special agreement with the Direction. Nobile Italia is covered by public-liability insurance on products (RC products).*

Attenzione:
La sicurezza dell'apparecchio è garantita solo dall'uso appropriato delle istruzioni contenute all'interno di ogni singolo imballo. L'apparecchio deve essere installato solo da personale qualificato nel rispetto delle norme d'installazione nazionali (DM37/08). L'azienda declina ogni responsabilità qualora l'installazione non avvenga secondo le norme vigenti. Copia delle istruzioni va conservata e lasciata a chi dovrà occuparsi della loro manutenzione. Togliere la tensione prima di effettuare qualsiasi manutenzione. Ad apparecchio in funzione evitare di fissare il punto di emissione dei LED.

LED strip 24Vdc e 230V
Al fine di garantire un corretto ripristino delle connessioni elettriche e del grado di IP, salvaguardando l'efficienza e la durata delle strip LED, oltre che la sicurezza, è necessario che vengano rispettate le procedure indicate nel manuale di installazione. Qualora non venga rispettato quanto sopra indicato l'azienda considera non validi i termini della garanzia e declina ogni responsabilità su eventuali malfunzionamenti e/o danni.

Apparecchi a LED ad incasso nel plafone
Al fine di garantire un corretto funzionamento dei LED, salvaguardandone la durata e l'efficienza, è necessario che gli apparecchi ad incasso a plafone vengano installati in modo tale che il corpo dissipante risulti libero, possibilmente in ambiente arieggiato. Questo per agevolare di svolgere la propria funzione di irradiare verso l'esterno il calore generato dal funzionamento del LED. Come parametro di riferimento per definire il livello massimo di temperatura nell'ambiente circostante è quella indicata sul rispettivo alimentatore in dotazione con il simbolo ta. Da verificare con apparecchio in esercizio. Si raccomanda pertanto, di non coprire o inglobare il dissipatore con schiume poliuretaniche, resine o con qualsiasi altro materiale con basse proprietà termo conduttive (legno, plastica, etc.). Inoltre è fatto divieto posizionarlo direttamente all'interno delle lastre di laterizio della soletta.

Tipologia alimentatori, gestori / Cavo di alimentazione
Gli apparecchi di questo catalogo sono alimentati sia con alimentatori a corrente costante da 350mA, 500mA, 700mA, 900mA e con alimentatori a tensione costante. Tutti i gestori sono alimentati a tensione costante. Per impianti di potenza superiore ai 100W necessitano di un adeguato dimensionamento della sezione del cavo a 24V (vedi tabelle relative). La caduta di tensione nei sistemi di collegamento a tensione costante causa una variazione di luminosità nei prodotti alimentati. In fase preliminare d'impianto valutare la correttezza del cavo.

Uso degli alimentatori
Ogni codice prodotto ha indicato, sia nel catalogo generale sia nella scheda tecnica relativa, quali sono gli alimentatori prescritti dal fabbricante per il corretto funzionamento. L'utilizzo improprio di alimentatori non corrispondenti a quanto prescritto può essere causa di malfunzionamento dell'apparecchio. Ciò esula dalla copertura di garanzia del prodotto, violando le condizioni di garanzia. La Nobile Italia sarà sollevata da tutti i danni causati dall'imperizia dell'installatore.

Manomissione e malfunzionamento degli apparecchi
Nel caso di manomissione degli apparecchi viene a decadere automaticamente la garanzia di prodotto. Nel caso di malfunzionamento degli apparecchi segnalare la non conformità al nostro Ufficio Assistenza Tecnica Clienti, il quale provvederà alla verifica tecnica di com'è stata eseguita l'installazione, verificato che il tutto è stato eseguito a regola d'arte, sarà emessa autorizzazione al reso, il prodotto mal funzionante sarà immediatamente sostituito senza addebito di costi.

La Società si riserva il diritto di modificare senza preavviso le caratteristiche tecniche ed estetiche dei prodotti illustrati, nell'ottica di migliorare costantemente la qualità e le prestazioni.

Caution:
Fitting safety is guaranteed on condition that instructions contained inside each single packaging are followed properly. The fixture must be installed exclusively by qualified personnel in compliance with national installation norms (Italy DM37/08). The company denies any liability in case installation is not carried out in compliance with current laws. Therefore, copy of instructions must be kept and passed to personnel in charge of maintenance. Ensure the power is switched off before starting maintenance. During fitting functioning, do not look directly at LED emission point.

24Vdc and 230V LED strip
In order to guarantee the correct renovation of the electrical wiring and IP rate, safeguarding efficiency, safety and lifetime of LED strip, it is necessary that the procedures mentioned on the installation manual are fully respected. In case this will not happen, the Company will consider the guarantee no more valid and refuses any responsibilities from damages and functioning defects.

LED fitting for ceiling installation
In order to ensure a correct LED functioning, safeguarding lifetime and efficiency, it's necessary that ceiling mounted fittings are installed keeping the heat sink body free, possibly in a ventilated environment. This is to facilitate its own function to radiate heat generated by LEDs outwards. Consider the ta symbol showed on the power supply included to know the maximum environment temperature level. This is to be checked with the working fitting. It is suggested neither to cover the heat sink nor to enclose it in polyurethane foams, resins or any other material with low-conductive properties (wood, plastic material, etc.). moreover, it is forbidden to put the fitting directly inside the brick slab.

Type of power supplies, control systems / Supply cable
The fittings of this catalogue are supplied with both constant current (350mA, 500mA, 700mA, 900mA) and constant voltage power supplies. All control systems are supplied at constant voltage. In case of system requiring a wattage higher than 100W, it is necessary a sizing of the cable section at 24V (see related tables). The voltage drop in connection systems at constant voltage causes a variation in lightness in the supplied products. Before wiring start up, check correctness of cable.

Use of power supplies
Each product code has marked, both in the general catalogue and in related data sheet, which are the power supplies suggested by the manufacturer for the correct functioning of the fitting. The use of different power supplies than suggested ones can cause malfunctioning of the products. In this case, as this use violates guarantee conditions, the guarantee will be not valid. Nobile Italia will not be responsible for damages caused by incorrect installation.

Damaging and malfunctioning of fittings
In case of damaging of fittings, product guarantee decays automatically. In case of malfunctioning of the fittings, inform our Technical Customer Care Office of the non conformity. Our staff will carry out a technical check about correct installation phases, then if everything has been done correctly, the will issue an authorization for returned items and non working product will be immediately replaced without any charge.

The Company reserves the right to change technical and aesthetical characteristics of illustrated products at any times, in order to increase constantly their quality and performance.

Indice prodotti / *Products index*

Prezzi di listino in vigore da Settembre 2024

Item Code	Pag.	List Price
186155/DIMMER	539	83,50
186220/XS	541	201,00
186221/S	541	340,00
210/..	484	94,00
210/INOX/3K	485	186,00
211/..	484	94,00
211/INOX/3K	485	186,00
212/..	484	94,00
221/R/3K/..	141	62,00
241/..	442	105,00
241/AS/..	442	122,00
241/G/..	443	145,00
241/G/AS/..	443	157,00
4111/H/..	153	13,00
4111/H/BI	153	11,00
4112/H/..	153	18,50
4112/H/BI	153	14,50
5458/DALI	536	115,00
5630	497	16,00
5671	533	121,00
5672	533	144,00
5673	532	252,00
5674	532	107,00
5675	533	147,00
5676	533	286,00
5677	533	82,00
5678	532	65,00
5686	545	118,00
5687	542	109,00
5701/IP	530	32,00
5720	530	44,00
5722	530	76,50
5723	530	76,50
5724	535	185,00
5730/DS	530	55,50
5750/IP	530	31,00
5761	530	44,00
5769	539	108,50
5780	530	56,00
5782	532	131,00
5783	532	87,00
5784	533	143,50
5785/DALI	535	276,50
5786	533	420,50
5788	532	111,00
5789	532	115,00
5796	533	127,00
5800	542	192,00
5801	535	331,00
5802	537	135,00
5802/T	535	274,00
5803	535	15,00
5804	537	28,50
5805	540	13,50
5806	540	31,00
5807	535	95,00
5808	543	199,00
5809	535	61,00
5813	543	99,00
5814	543	107,00
5815	537	214,00
5818	543	134,00
5819	544	206,00
5828	544	109,00
5829	530	41,50
5830	536	1.530,00
5831	536	2.704,00
5832	536	4.326,00
5833	544	68,00
5834	536	175,00
5834/DMX	536	175,00
5839	544	46,50
5840	544	99,00
5854	536	132,00
5855	532	97,00
5859	530	58,00
5860	545	106,00
5861	540	227,00
5862	539	97,00
5862/TRIAC/230V	538	100,00
5863	531	168,00
5863/RGB	539	131,00
5864	540	189,00
5872	535	42,50
5873	540	302,00
5874	540	257,50
5875	540	181,50
5876	540	195,00
5919	541	276,00
5920/RGB	537	73,00
5921/S	541	66,00
5922	541	313,50
5930/RGBW	537	78,50
5940/U	538	89,00
5941/C	538	70,00
5942/T	538	100,50
5947	533	265,50
5950/TW	538	48,50
5951/C	538	36,00
5952/T	538	94,50
5960/U	539	132,00
5961/G	539	117,50
5970/KIT/DALI	542	1.184,50
5971/PIR/CASAMBI	541	589,50
5971/PIR/DALI	542	465,00
5972/DRIVER/DALI	542	360,50
5973/DALI/230V	537	292,00
5988	532	57,00
5989	532	90,00
5990	533	129,00
5993	534	115,00
5995	534	210,00
5996	534	265,00
5997	534	470,00
48092/2700K/10	313	190,00
48092/./10	313	190,00
48092/2700K/20	313	380,00
48092/./20	313	380,00
48102/2700K/10	313	255,00
48102/./10	313	255,00
48102/2700K/20	313	500,00
48102/./20	313	500,00
50041/2700K	317	72,50
50041/.	317	72,50
50051/2700K	317	82,50
50051/.	317	82,50
50092/2700K	319	76,00
50092/.	319	76,00
50102/2700K	319	105,00
50102/.	319	105,00
60082	481	79,00
60092	481	85,00
61082/.	468	103,00
70002/2700K	323	70,00
70002/.	323	70,00
70012/2700K	323	80,00
70012/.	323	80,00
70042/2700K	325	90,00
70042/.	325	90,00
70042/90/2700K	327	99,00
70042/90/.	327	99,00
70052/2700K	325	110,00
70052/.	325	110,00
70052/90/2700K	327	120,00
70052/90/.	327	120,00
70092/2700K	329	120,00
70092/.	329	120,00
70092/90/2700K	331	132,00
70092/90/.	331	132,00
70102/2700K	329	150,00
70102/.	329	150,00
70102/90/2700K	331	165,00
70102/90/.	331	165,00
70220/./05	309	160,00
70220/./20	309	583,00
70220/./50	309	1.408,00
70230/./05	309	177,00
70230/./20	309	637,00
70230/./50	309	1.509,00
80160/90/2700K	335	199,00
80160/90/.	335	199,00
80200/.	335	117,00
80300/90/2700K	337	154,50
80300/90/.	337	154,50
80310/90/2700K	337	182,00
80310/90/.	337	182,00
80321/RGB	347	134,00
80322/RGBW	349	165,00
80331/RGB	347	160,00
80332/RGBW	349	181,50
80340/90/2700K	339	192,00
80340/90/.	339	192,00
80350/90/2700K	339	223,00
80350/90/.	339	223,00
80360/90/2700K	341	173,00
80360/90/.	341	173,00
80371/90/DIN	351	190,00
80390/90/.	341	176,00
80400/90/2700K	343	165,00
80400/90/.	343	165,00
80500/90/2700K	343	278,00
80500/90/.	343	278,00
9086	152	29,00
9086/..	152	31,50
9088	152	29,00
9088/..	152	31,50
9093	146	32,00
9094	146	32,00
9095	146	30,00
9096	147	30,00
9097	147	62,00
9098	147	30,00
9107	148	28,00
9108	148	28,00
9109	148	50,50
9112	152	34,00
9107/CL	259	47,50
9108/CL	259	47,50
90970/../..	475	110,00
90970/../../B	489	80,50
90970/../../W	489	80,50
90971/../..	475	123,00
90971/../../B	489	83,50
90971/../../W	489	83,50
90990/45/..	474	62,50
90990/45/../.	488	48,50
91000/45/..	474	62,50
91000/45/../.	488	48,50
91080/45/..	141	57,00
91110/45/../CR	141	33,50
91110/45/../TR	141	31,00
93010/../..	478	180,00
93011/../..	478	240,00
93012/../..	478	300,00
93020/../..	479	180,00
93021/../..	479	240,00
93022/../..	479	300,00
93100/../..	466	168,00
93101/../..	466	299,00
A7	477	262,00
A7/4K	477	262,00
A8	467	233,00
A8/4K	467	233,00
A17/..	477	386,50
A50/../..	476	135,00
A51/..	486	165,00
A52/..	486	165,00
AC4SN	522	88,00
AC4SN/8	522	151,00
AC4SNE	522	228,00
AC4SNE/8	522	290,00
AC4TN	522	118,00
AC4TN/8	522	195,00
AC4TNE	522	258,00
AC4TNE/8	522	335,00
AC5SN	523	110,00
AC5SN/8	523	190,00
AC5SNE	523	249,00
AC5SNE/8	523	326,00
AC5TN	523	142,00
AC5TN/8	523	273,00
AC5TNE	523	283,00
AC5TNE/8	523	432,00
AD3	230	54,00
AD4/312	230	117,00
AD4/66	230	106,00
ANELLO/PLIR28/.	431	11,50
ANELLO/PLIR33/.	431	14,00
ANELLO/PLIR40/.	431	17,50
ANELLO/PLIS28/.	433	11,50
ANELLO/PLIS33/.	433	14,00
ANELLO/PLIS40/.	433	17,50
AS3/W	249	87,00
AS3/W/DALI	249	98,00
AS45/..18/90/W	249	398,00
AS45/..18/90/W1	249	474,00
AS45/..18/90/W2	249	532,00
AS45/..18/90/W3	249	544,00
AS45/..18/90/W9	249	606,00
AS45/..18/90/W10	249	606,00
AS45/..18/90/W11	249	650,00
AS45/..26/90/W	249	398,00
AS45/..26/90/W1	249	483,00
AS45/..26/90/W2	249	543,00
AS45/..26/90/W3	249	559,00
AS45/..26/90/W8	249	494,00
AS45/..26/90/W9	249	606,00
AS45/..26/90/W10	249	606,00
AS45/..26/90/W11	249	650,00
AS60/..40/90/W	249	699,00
AS60/..40/90/W1	249	747,00
AS60/..40/90/W2	249	803,00
AS60/..40/90/W3	249	814,00
AS60/..40/90/W8	249	716,00
AS60/..40/90/W9	249	878,00
AS60/..40/90/W10	249	878,00
AS60/..40/90/W11	249	863,00
AS60/..50/90/W	249	699,00
AS60/..50/90/W1	249	825,00
AS60/..50/90/W2	249	897,00
AS60/..50/90/W3	249	908,00
AS90/..68/90/W	249	1.404,00
AS90/..68/90/W2	249	1.560,00
AS90/..68/90/W2P	249	1.649,00
AS90/..68/90/W3	249	1.649,00
ASM45/..18/90/W	251	434,00
ASM45/..18/90/W1	251	510,00
ASM45/..18/90/W2	251	568,00

Item Code	Pag.	List Price
ASM45/..18/90/W3	251	580,00
ASM45/..18/90/W9	251	611,00
ASM45/..18/90W10	251	611,00
ASM45/..18/90W11	251	655,00
ASM45/..26/90/W	251	434,00
ASM45/..26/90/W1	251	518,00
ASM45/..26/90/W2	251	579,00
ASM45/..26/90/W3	251	594,00
ASM45/..26/90/W8	251	521,00
ASM45/..26/90/W9	251	611,00
ASM45/..26/90W10	251	611,00
ASM45/..26/90W11	251	655,00
ASM60/..40/90/W	251	730,00
ASM60/..40/90/W1	251	808,00
ASM60/..40/90/W2	251	864,00
ASM60/..40/90/W3	251	875,00
ASM60/..40/90/W8	251	798,00
ASM60/..40/90/W9	251	950,00
ASM60/..40/90W10	251	950,00
ASM60/..40/90W11	251	955,00
ASM60/..50/90/W	251	765,00
ASM60/..50/90/W1	251	886,00
ASM60/..50/90/W2	251	959,00
ASM60/..50/90/W3	251	970,00
ASM90/..68/90/W	251	1.545,00
ASM90/..68/90/W2	251	1.694,00
ASM90/..68/90W2P	251	1.783,00
ASM90/..68/90/W3	251	1.783,00
ASY/LN/01	209	82,50
ASY/LN/02	209	137,00
ASY/LN/03	209	198,00
ASY/LN/04	209	253,50
ASY/LN/05	209	314,50
ASY/LN/06	209	376,00
AU4/33	230	38,00
AU4/66	230	45,00
AU4/66/LINK	235	39,00
AU4/312	230	60,00
AU4/312/LINK	235	33,00
AX1/33	230	19,00
AX1/66	230	24,50
AX2	230	24,50
AX3	230	31,50
AX5/66	230	73,50
AZ1/66	215	9,00
AZ6	215	14,00
AZ7	215	20,00
BA10/1A/../.	407	119,00
BA10/1A/../BR	407	123,00
BA10/2A/../.	409	137,00
BA10/2A/../BR	409	142,00
BA20/1A/../.	407	162,00
BA20/1A/../BR	407	168,00
BA20/2A/../.	409	185,00
BA20/2A/../BR	409	193,00
BA30/1A/../.	407	198,00
BA30/1A/../BR	407	207,00
BA30/2A/../.	409	228,00
BA30/2A/../BR	409	239,00
BARRA/STRIP/3E	370	28,00
BARRA/STRIP/3E/S	370	28,00
BARRA/STRIP/3H	370	42,00
BARRA/STRIP/3H/S	370	42,00
BARRA/STRIP/3HW	370	44,00
BARRA/STRIP/3HSW	370	44,00
BARRA/STRIP/4	372	40,00
BARRA/STRIP/4/S	372	40,00
BARRA/STRIP/4/W	372	45,00
BARRA/STRIP/4/SW	372	45,00
BARRA/STRIP/5	372	45,00
BARRA/STRIP/5/S	372	45,00
BARRA/STRIP/6	374	45,00
BARRA/STRIP/6/S	374	45,00
BARRA/STRIP/6/W	374	50,00
BARRA/STRIP/6/SW	374	50,00
BARRA/STRIP/8	375	40,00
BARRA/STRIP/8/S	375	40,00
BARRA/STRIP/9	373	60,00
BARRA/STRIP/9/S	373	60,00
BARRA/STRIP/10	370	60,00
BARRA/STRIP/10/S	370	60,00
BARRA/STRIP/11	375	80,00
BARRA/STRIP/11/S	375	80,00
BARRA/STRIP/12	375	80,00
BARRA/STRIP/12/S	375	80,00
BARRA/STRIP/16	373	90,00
BARRA/STRIP/16/S	373	90,00
BARRA/STRIP/17	374	117,00
BARRA/STRIP/17/S	374	117,00
BARRA/STRIP/18	371	30,00
BARRA/STRIP/18/S	371	30,00
BARRA/STRIP/19	371	45,00
BARRA/STRIP/19/S	371	45,00
BARRA/STRIP/22	374	40,00
BARRA/STRIP/22/S	374	40,00
BARRA/STRIP/23/S	371	35,00
BARRA/STRIP/24/S	373	80,00
BARRA/STRIP/25	372	44,00
BARRA/STRIP/25/S	372	44,00
BASE/PRO/.	453	19,50
BASE/PRO14/.	449	41,50
BG/01/IN/S	198	135,00
BG/01/LA/S	196	105,00
BG/01/OUT/S	199	135,00
BG/01/S	196	95,00
BG/02/LA/S	197	130,00
BG/02/S	197	120,00
BOX/PRO14/.	449	72,00
BP12/1D/..	402	102,00
BP12/1D/../BR	402	107,00
BP12/2D/..	402	121,00
BP12/2D/../BR	402	126,00
BP22/1B/../.	399	226,00
BP22/1B/../BR	399	232,00
BP22/1C/../.	399	226,00
BP22/1C/../BR	399	232,00
BP22/1D/../.	399	179,00
BP22/1D/../BR	399	188,00
BP22/2B/../.	401	254,00
BP22/2B/../BR	401	260,00
BP22/2C/../.	401	254,00
BP22/2C/../BR	401	260,00
BP22/2D/../.	401	201,00
BP22/2D/../BR	401	209,00
C0R/./..../.1	81	111,00
C0R/./..../.2	81	164,00
C0R/./..../.3	81	175,50
C0R/./..../.6	81	88,00
C0R/./..11/.9	81	281,00
C0R/./..11/.10	81	265,50
C0R/./..11/.11	81	320,50
C0R/RF/.	88	12,00
C1R/./..../.1	81	156,50
C1R/./..../.2	81	211,00
C1R/./..../.3	81	217,50
C1R/./..../.6	81	126,50
C1R/./..13/.9	81	340,00
C1R/./..13/.10	81	340,00
C1R/./..13/.11	81	363,50
C1R/RF/.	88	20,50
C1S/F/..../.1	85	171,00
C1S/F/..../.2	85	225,50
C1S/F/..../.3	85	232,00
C1S/F/..../.6	85	144,00
C1S/F/..13/.9	85	349,00
C1S/F/..13/.10	85	349,00
C1S/F/..13/.11	85	375,00
C1S/RF/.	88	24,50
C2R/./..../.1	83	219,50
C2R/./..../.2	83	270,00
C2R/./..../.3	83	283,50
C2R/./..../.6	83	193,50
C2R/./..../.9	83	392,50
C2R/./..../.10	83	392,50
C2R/./..../.11	83	417,00
C2R/RF/.	88	33,00
C2S/F/..../.1	85	278,00
C2S/F/..../.2	85	331,50
C2S/F/..../.3	85	344,00
C2S/F/..../.6	85	257,50
C2S/F/..../.9	85	456,50
C2S/F/..../.10	85	456,50
C2S/F/..../.11	85	473,00
C2S/RF/.	88	41,00
C3R/./..../.1	83	296,50
C3R/./..52/.1	83	357,50
C3R/./..../.2	83	348,00
C3R/./..52/.2	83	426,50
C3R/./..../.3	83	364,50
C3R/./..52/.3	83	433,00
C3R/./..../.6	83	271,00
C3R/./..52/.6	83	309,00
C3R/./..25/.9	83	468,50
C3R/./..38/.9	83	468,50
C3R/./..25/.10	83	468,50
C3R/./..38/.10	83	468,50
C3R/./..52/.10	83	471,50
C3R/./..25/.11	83	484,00
C3R/./..38/.11	83	518,00
C3R/RF/.	88	35,00
C3S/F/..../.1	85	354,50
C3S/F/..../.2	85	411,00
C3S/F/..../.3	85	423,50
C3S/F/..../.6	85	336,00
C3S/F/..../.9	85	531,50
C3S/F/..../.10	85	531,50
C3S/F/..25/.11	85	546,00
C3S/F/..38/.11	85	579,00
C3S/RF/.	88	61,00
C/CASSA 210	484	6,80
C/CASSA 211INOX	485	15,00
C/CASSA X 241	442	12,60
C/CASSA X 241/G	443	19,50
C/CASSA X 60082	481	16,00
C/CASSA X 90970	475	9,90
C/CASSA X 90990	474	6,60
C/CASSA X 93010	478	17,10
C/CASSA X 93011	478	22,80
C/CASSA X 93012	478	29,40
C/CASSA X A7	477	15,30
C/CASSA X A17	477	15,30
C/CASSA X A50	476	9,10
C/CASSA/X/K30	480	12,60
C/CASSA/X/K77	480	31,90
CONE45/R60S/.	281	42,00
D1/DUO/../../2P	149	124,00
D1/DUO/../../3	149	124,00
D1/DUO/../../6	149	47,50
D1./../../B	109	61,50
D1./../../B1	109	96,00
D1./../../B2	109	144,00
D1./../../B3	109	154,00
D1./../../BT	109	80,50
D1./../../G	109	67,00
D1./../../G1	109	103,00
D1./../../G2	109	154,50
D1./../../G3	109	165,00
D1./../../GT	109	88,00
D1./../../M	109	66,50
D1./../../M1	109	103,00
D1./../../M2	109	154,50
D1./../../M3	109	165,00
D1./../../MT	109	88,00
D1./../../W	109	61,50
D1./../../W1	109	96,00
D1./../../W2	109	144,00
D1./../../W3	109	154,00
D1./../../WT	109	80,50
D1./B	109	15,00
D1./G	109	18,00
D1./M	109	18,00
D1./W	109	15,00
D2R/../../W	113	133,00
D2R/../../W1	113	142,50
D2R/../../W2	113	222,50
D2R/../../W3	113	234,00
D2R/../../W9	113	343,00
D2R/../../W10	113	343,00
D2R/../../W11	113	360,50
D2R/../../WT	113	219,50
D3R/../../W	113	155,50
D3R/../../W1	113	180,50
D3R/../../W2	113	234,50
D3R/../../W3	113	246,00
D3R/../../W9	113	351,50
D3R/../../W10	113	351,50
D3R/../../W11	113	377,00
D3R/../../WT	113	245,50
DIFF.B/STRIP/3	377	16,50
DIFF.B/STRIP/3/S	377	16,50
DIF.B/STRIP/3E	377	10,30
DIF.B/STRIP/3E/S	377	10,30
DIFF.B/STRIP/8	377	17,00
DIFF.B/STRIP/8/S	377	17,00
DIFF.B/STRIP/9	377	23,40
DIFF.B/STRIP/9/S	377	23,40
DIF.B/STRIP/11	377	37,10
DIF.B/STRIP/11/S	377	37,10
DIF.B/STRIP/12	377	37,10
DIF.B/STRIP/12/S	377	37,10
DIF.B/STRIP/16	377	23,40
DIF.B/STRIP/16/S	377	23,40
DIF.B/STRIP/17	377	31,90
DIF.B/STRIP/17/S	377	31,90
DIF.B/STRIP/18	377	7,40
DIF.B/STRIP/18/S	377	7,40
DIF.B/STRIP/22	377	19,10
DIF.B/STRIP/22/S	377	19,10
DIF.B/STRIP/23/S	377	8,80
DIF.B/STRIP/24/S	377	23,70
DIF.B/STRIP/25	377	8,20
DIF.B/STRIP/25/S	377	8,20
DIF.BAR/3E/1M	387	7,40
DIF.BAR/3E/S/1M	387	7,40
DIF.BAR/3E/S/3M	377	17,00
DIF.BAR/9/1M	387	14,40
DIF.BAR/9/S/1M	387	14,40
DIF.BAR/9/50	387	7,40
DIF.BAR/9/S/50	387	7,40
DIFF/5M/S	376	40,20
DIFF/10M/S	376	80,30
DIFF/10M/9S	376	139,10
DIFF/PA01	180	18,50
DIFF/PA01/S	180	18,50
DIFF/PA02/S	180	23,70
DIFF/PA08	187	39,10
DIFF/PA10/S	188	12,90
DIFF/PA12/S	184	11,30

Indice prodotti / *Products index*

Prezzi di listino in vigore da Settembre 2024

Item Code	Pag.	List Price
DIFF/PA12/S/3M	184	17,00
DIFF/PA13/L	190	22,70
DIFF/PA15/S	191	40,20
DL004/BI	255	202,00
DL005/BI	254	243,50
DL006/BI	254	292,50
DL013/../BI	258	170,00
DL013/../4K/BI	258	170,00
DL013S/../..	258	195,00
DL013S/../4K/..	258	195,00
DL014/AL	255	104,50
DL014/BI	255	98,00
DL015/AL	256	292,50
DL015/BI	256	264,00
DL017/CR	263	284,50
DL018/CR	263	381,50
DL030/..	261	181,50
DL031/..	261	194,00
DM66P/DS../90	214	194,00
DM66P/DS../90/1	214	237,00
DM66P/DS../90/2	214	299,00
DM66P/DS../90/3	214	319,00
DM66P/DS../90/8	214	273,00
DM66P/DS../90/9	214	412,00
DM66P/DS../90/10	214	412,00
DM66P/DS../90/11	214	438,00
EC001/2K/.	270	157,00
EC002/2K/.	270	179,00
EC003/2K/.	271	168,00
EC004/2K	271	189,00
EL1200/../.S	177	216,50
EL1200/../.S1	177	296,00
EL1200/../.S2	177	341,00
EL1200/../.S2P	177	341,00
EL1200/../.S3	177	375,00
EL1200/../.U	177	238,00
EL1200/../.U1	177	318,50
EL1200/../.U2	177	364,00
EL1200/../.U2P	177	364,00
EL1200/../.U3	177	397,50
F1/./../.	460	108,50
F2/./../.	460	148,00
F3/./../.	461	277,00
F4/./../.	461	394,00
FL01/.	357	259,00
FL02/.	357	186,00
FL03/.	359	207,00
FL04/.	359	217,00
FL05/.	361	228,00
FL05/RGB	361	259,00
FL230/2700K/05	304	365,00
FL230/./05	304	365,00
FL230/2700K/20	304	1.320,00
FL230/./20	304	1.320,00
FL35/.	365	160,00
FLAP/R60S/B	281	55,10
HB/C	517	134,00
HBL/80/F/4K	516	175,50
HBL/80/REFR	517	72,50
HBL/150/F/4K	516	227,00
HBL/150/REFR	517	113,50
HBL/200/F/4K	516	268,00
HBL/200/REFR	517	124,00
HBL/MW	517	206,00
HBP/100/F/4K	518	257,50
HBP/150/F/4K	518	309,00
HBP/200/F/4K	518	360,50
HBP/240/F/4K	518	412,00
HBP/BRA	519	20,60
HBP/DALI	519	82,50
HBP/DLS	519	93,00
HBP/MW	519	93,00
HBP/PIR	519	93,00
HONEYCOMB/R59S	281	3,70
HONEYCOMB/R60S	281	5,80
IC10/..	426	50,50
IC10/../.	427	56,50
IC20/..	426	63,00
IC20/../.	427	71,00
IC30/..	426	74,50
IC30/../.	427	85,00
ICR26/..	428	93,00
ICR35/..	428	142,00
ICS26/..	429	103,00
ICS35/..	429	152,50
IFL100/A/4K	520	240,00
IFL100/B/4K	520	280,00
IFL150/A/4K	520	290,00
IFL150/B/4K	520	340,00
IFL200/A/4K	520	350,00
IFL200/B/4K	520	420,00
IPL112/4K	521	77,50
IPL115/4K	521	98,00
IPL212/4K	521	82,50
IPL215/4K	521	103,00
K30/./..	480	123,00
K77/./..	480	200,50
KIT/241/..	442	44,50
KIT/241/G/..	443	79,00
KIT/BAR/STRIP/3E	377	8,00
KIT/BAR/STRIP/3H	377	6,20
KIT/BAR/STRIP3HW	377	6,20
KIT/BAR/STRIP/4	377	4,30
KIT/BAR/STRIP/4W	377	4,30
KIT/BAR/STRIP/5	377	4,30
KIT/BAR/STRIP/6	377	8,00
KIT/BAR/STRIP/6W	377	8,00
KIT/BAR/STRIP/8	377	7,40
KIT/BAR/STRIP/9	377	3,70
KIT/BAR/STRIP/10	377	8,00
KIT/BAR/STRIP/11	377	4,30
KIT/BAR/STRIP/12	377	4,30
KIT/BAR/STRIP/16	377	24,70
KIT/BAR/STRIP/17	377	24,70
KIT/BAR/STRIP/18	377	16,00
KIT/BAR/STRIP/19	377	9,80
KIT/BAR/STRIP/22	377	9,80
KIT/BAR/STRIP/23	377	4,30
KIT/BAR/STRIP/24	377	8,50
KIT/BAR/STRIP/25	377	4,30
KIT/CLIP/45	376	2,70
KIT/CLIP/180	376	5,40
KIT/CONN/AN	352	18,00
KIT/CONN/DS	353	11,50
KIT/CONN/SCS	353	18,00
KIT/CONN/SS	352	8,00
KIT/EC001/1	270	27,50
KIT/EC001/3	270	39,00
KIT/EMERGENZA/3H	545	129,00
KIT/FL01/CLIP	357	4,70
KIT/FL01/TAPPI	357	5,70
KIT/FL02/CLIP	357	4,70
KIT/FL02/TAPPI	357	5,70
KIT/FL03/CLIP	359	4,70
KIT/FL03/TAPPI	359	5,70
KIT/FL04/CLIP	359	4,70
KIT/FL04/TAPPI	359	5,70
KIT/FL05/CLIP	361	4,70
KIT/FL05/TAPPI	361	6,70
KIT/FL05/RGB/TAP	361	7,30
KIT/FL230/CLIP	304	6,70
KIT/FL230/TAPPI	304	18,60
KIT/FL35/TAPPI	365	5,70
KIT/LS01/CLIP	309	4,70
KIT/LS01/TAPPI	312	5,20
KIT/LS02/TAPPI	338	5,20
KIT/LS03/TAPPI	316	5,20
KIT/LS04/TAPPI	309	14,00
KIT/PA01	180	6,70
KIT/PA02	180	6,70
KIT/PA08	187	5,20
KIT/PA09	188	3,10
KIT/PA10	188	3,10
KIT/PA11	182	6,70
KIT/PA11/B	182	6,70
KIT/PA11/3M	182	9,80
KIT/PA11/B/3M	182	9,80
KIT/PA12	184	8,80
KIT/PA12/B	184	8,80
KIT/PA12/3M	184	12,90
KIT/PA12/B/3M	184	12,90
KIT/PA13	190	22,70
KIT/PA14	190	30,90
KIT/PA15	191	15,40
KIT/PT090	503	54,10
KIT/SK030	507	43,30
KIT/SM030	497	15,00
KIT/SOSP/PA	180	30,40
KIT/TRIM/PA	180	43,80
KIT/TRIM/PA11	182	12,90
KIT/TRIM/PA12	184	15,40
L01/RF/.	104	1,60
L01F/RF/.	104	1,60
L04/RF/.	104	2,60
L01F/.C./..02/.6	97	60,50
L02F/.C./..04/.1	97	129,00
L02F/.C./..04/.2	97	170,00
L02F/.C./..04/.3	97	181,50
L02F/.C./..04/.6	97	82,00
L02F/.C./..04/.9	97	270,00
L02F/.C./..04.10	97	253,50
L02F/.C./..04.11	97	294,00
L03F/.C./..07/.1	97	146,50
L03F/.C./..07/.2	97	181,50
L03F/.C./..07/.3	97	193,50
L03F/.C./..07/.6	97	94,00
L03F/.C./..07/.9	97	283,00
L03F/.C./..07.10	97	266,00
L03F/.C./..07.11	97	319,50
L04F/.C./..09/.1	97	154,50
L04F/.C./..09/.2	97	221,50
L04F/.C./..09/.3	97	227,00
L04F/.C./..09/.6	97	118,50
L04F/.C./..09/.9	97	345,50
L04F/.C./..09.10	97	324,50
L04F/.C./..09.11	97	391,50
L04F/.C./..09/.T	97	221,50
L05A/.C./..11/.1	101	222,50
L05A/.C./..11/.2	101	263,50
L05A/.C./..11/.3	101	269,50
L05A/.C./..11/.6	101	193,50
L05A/.C./..11/.9	101	379,50
L05A/.C./..11.10	101	379,50
L05A/.C./..11.11	101	389,50
L05F/.C./..11/.1	101	181,50
L05F/.CW/..11/M1	101	216,50
L05F/.C./..11/.2	101	222,50
L05F/.CW/..11/M2	101	251,50
L05F/.C./..11/.3	101	228,50
L05F/.CW/..11/M3	101	263,50
L05F/.C./..11/.6	101	146,50
L05F/.CW/..11/M6	101	181,50
L05F/.C./..11/.9	101	340,00
L05F/.CW/..11/M9	101	373,50
L05F/.C./..11.10	101	340,00
L05F/.CW/..11M10	101	373,50
L05F/.C./..11.11	101	345,50
L05F/.CW/..11M11	101	384,50
L10A/.C./..22/.1	103	299,00
L10A/.C./..22/.2	103	363,50
L10A/.C./..22/.3	103	363,50
L10A/.C./..22/.6	103	269,50
L10A/.C./..22/.9	103	451,50
L10A/.C./..22.10	103	451,50
L10A/.C./..22.11	103	454,50
L10F/.C./..22/.1	103	263,50
L10F/.CW/..22/M1	103	316,00
L10F/.C./..22/.2	103	328,00
L10F/.CW/..22/M2	103	386,50
L10F/.C./..22/.3	103	328,00
L10F/.CW/..22/M3	103	386,50
L10F/.C./..22/.6	103	234,50
L10F/.CW/..22/M6	103	287,00
L10F/.C./..22/.9	103	405,50
L10F/.CW/..22/M9	103	457,50
L10F/.C./..22.10	103	405,50
L10F/.CW/..22M10	103	457,50
L10F/.C./..22.11	103	422,00
L10F/.CW/..22M11	103	476,00
LENS/../DL013	258	18,90
LENS/../SM10	422	17,90
LENS/R43/..	284	10,50
LENS/R59S/..	281	13,70
LENS/R60S/..	281	17,90
LN050/..15/.	205	170,00
LN100/..30/.	205	224,00
LN150/..45/.	205	291,50
LN200/..60/.	205	366,00
LN250/..75/.	205	426,50
LN300/..90/.	205	493,50
LN050/..15/./R	205	188,50
LN100/..30/./R	205	282,50
LN150/..45/./R	205	380,50
LN200/..60/./R	205	471,00
LN250/..75/./R	205	569,00
LN300/..90/./R	205	655,50
LN050/RGB06/.	207	183,50
LN100/RGB12/.	207	257,50
LN150/RGB18/.	207	345,50
LN200/RGB24/.	207	420,50
LN250/RGB30/.	207	493,50
LN300/RGB36/.	207	575,00
LN050/RGB06/./R	207	203,00
LN100/RGB12/./R	207	321,50
LN150/RGB18/./R	207	436,00
LN200/RGB24/./R	207	530,50
LN250/RGB30/./R	207	638,00
LN300/RGB36/./R	207	746,00
LN050/TW15/.	207	204,00
LN100/TW30/.	207	271,00
LN150/TW45/.	207	359,50
LN200/TW60/.	207	447,50
LN250/TW75/.	207	527,50
LN300/TW90/.	207	622,50
LN050/TW15/./R	207	224,00
LN100/TW30/./R	207	332,00
LN150/TW45/./R	207	453,50
LN200/TW60/./R	207	558,50
LN250/TW75/./R	207	677,00
LN300/TW90/./R	207	791,50
LN2	209	23,00
LN/SOSP/KIT	209	37,50
LPX33/..	229	86,00
LPX33/../1	229	127,50
LPX33/../2	229	179,00
LPX33/../3	229	199,00
LPX33/../7	229	127,50
LPX33/../9	229	314,50

Item Code	Pag.	List Price
LPX33/../10	229	314,50
LPX33/../11	229	314,50
LPX66/..	229	103,50
LPX66/../1	229	154,50
LPX66/../2	229	204,00
LPX66/../3	229	221,00
LPX66/../7	229	162,50
LPX66/../8	229	181,50
LPX66/../9	229	329,00
LPX66/../10	229	329,00
LPX66/../11	229	329,00
LPX66/../90	229	109,50
LPX66/../90/1	229	164,50
LPX66/../90/2	229	215,50
LPX66/../90/3	229	227,00
LPX66/../90/7	229	174,00
LPX66/../90/8	229	186,50
LPX66/../90/9	229	340,00
LPX66/../90/10	229	340,00
LPX66/../90/11	229	340,00
LPX312/..	229	124,00
LPX312/../1	229	162,50
LPX312/../2	229	220,00
LPX312/../3	229	232,00
LPX312/../7	229	170,00
LPX312/../8	229	190,00
LPX312/../9	229	339,50
LPX312/../10	229	339,50
LPX312/../11	229	339,50
LPX312/../90	229	131,50
LPX312/../90/1	229	169,50
LPX312/../90/2	229	231,00
LPX312/../90/3	229	248,50
LPX312/../90/7	229	185,00
LPX312/../90/8	229	198,00
LPX312/../90/9	229	351,50
LPX312/../90/10	229	351,50
LPX312/../90/11	229	351,50
LT66/..	226	65,00
LT66/../1	226	124,00
LT66/../2	226	180,50
LT66/../3	226	185,50
LT66/../8	226	139,50
LT66/../9	226	314,50
LT66/../10	226	314,50
LT66/../11	226	350,50
LT312/..	226	95,00
LT312/../1	226	149,50
LT312/../2	226	206,00
LT312/../3	226	208,50
LT312/../8	226	163,00
LT312/../9	226	340,00
LT312/../10	226	340,00
LT312/../11	226	376,00
LTP66/DS/..	222	110,00
LTP66/../1	222	170,00
LTP66/../2	222	227,00
LTP66/../3	222	232,00
LTP66/../8	222	185,50
LTP66/../9	222	360,50
LTP66/../10	222	360,50
LTP66/../11	222	397,00
LTP312/DS/..	222	130,00
LTP312/../1	222	185,50
LTP312/../2	222	237,00
LTP312/../3	222	242,50
LTP312/../8	222	196,00
LTP312/../9	222	376,00
LTP312/../10	222	376,00
LTP312/../11	222	412,00
LV12/1A/../.	395	170,00
LV12/2A/../.	395	190,00
LV22/1A/../.	395	205,00
LV22/2A/../.	395	230,00
LV060/1A/.	395	95,00
LV060/2A/.	395	108,00
LV090/1A/.	395	125,00
LV090/2A/.	395	140,00
MM/2/C	56	48,00
MM/3/C	56	64,00
MM/4/C	56	76,50
MM/GRIGLIA	76	2,80
MMR/FRAME	76	14,70
MMRA/2RF/.	76	14,70
MM.A/C./..04/.1	55	126,50
MM.A/C./..04/.2	55	201,00
MM.A/C./..04/.2P	55	201,00
MM.A/C./..04/.3	55	216,50
MM.A/C./..04/.6	55	108,00
MM.A/C./..04/.7	55	146,50
MM.A/C./..04/.9	55	307,50
MM.A/C./..04/.10	55	292,50
MM.A/C./..04/.11	55	342,00
MMS/FRAME	76	14,70
MMSA/2RF/.	76	14,70
M0/2/C	60	80,50
M0/2/T	61	108,50
M0/3/C	60	102,50
M0/3/T	61	140,50
M0/4/C	60	117,00
M0/4/T	61	167,50
M0/GRIGLIA	76	4,70
M0R/FRAME	76	24,50
M0R/TRIMLESS	76	31,00
M0RA/2RF/.	76	14,50
M0S/FRAME	76	24,50
M0S/TRIMLESS	76	31,00
M0SA/2RF/..	76	14,50
M0.A/../..../.1	59	170,00
M0.A/../..../.2	59	222,00
M0.A/../..../.3	59	236,50
M0.A/../..../.6	59	146,00
M0.A/../..../.7	59	183,00
M0.A/../..11/.9	59	340,50
M0.A/../..11/.10	59	324,00
M0.A/../..11/.11	59	373,50
M1/GRIGLIA	76	10,50
M1R/FRAME	76	37,50
M1R/TRIMLESS	76	48,50
M1RA/2RF/..	76	22,00
M1RF/2RF/..	76	22,00
M1RF/2RF/A/M	76	59,50
M1S/FRAME	76	37,50
M1S/TRIMLESS	76	48,50
M1SA/2RF/..	76	22,00
M1SF/2RF/..	76	22,00
M1SF/2RF/A/M	76	59,50
M1../../..../.1	63	203,00
M1.F/.A/..../M1	63	221,00
M1../../..../.2	63	252,00
M1.F/.A/..../M2	63	281,50
M1../../..../.3	63	266,50
M1.F/.A/..../M3	63	295,00
M1../../..../.6	63	184,00
M1.F/.A/..../M6	63	209,00
M1../../..../.9	63	372,50
M1.F/.A/..../M9	63	408,00
M1../../..../.10	63	354,50
M1.F/.A/..../M10	63	389,50
M1../../..../.11	63	405,00
M1.F/.A/..../M11	63	442,50
M2/GRIGLIA	76	10,50
M2R/FRAME	76	43,50
M2R/FRAME/B	76	47,50
M2R/TRIMLESS	76	54,00
M2RA/2RF/..	76	27,00
M2RF/2RF/..	76	27,00
M2RF/2RF/A/M	76	66,00
M2S/FRAME	76	43,50
M2S/FRAME/B	76	47,50
M2S/TRIMLESS	76	54,00
M2SA/2RF/.	76	27,00
M2SF/2RF/.	76	27,00
M2SF/2RF/A/M	76	66,00
M2../../..../.1	65	254,50
M2.F/.A/..../M1	65	295,00
M2../../..18/.2	65	297,50
M2.F/.A/..18/M2	65	330,50
M2../../..25/.2	65	312,00
M2.F/.A/..25/M2	65	345,50
M2../../..18/.3	65	307,50
M2.F/.A/..18/M3	65	340,00
M2../../..25/.3	65	329,00
M2.F/.A/..25/M3	65	358,50
M2../../..18/.6	65	234,00
M2.F/.A/..18/M6	65	273,50
M2../../..25/.6	65	241,00
M2.F/.A/..25/M6	65	280,50
M2../../..../.9	65	417,50
M2.F/.A/..../M9	65	455,50
M2../../..../.10	65	400,50
M2.F/.A/..../M10	65	438,00
M2../../..../.11	65	452,50
M2.F/.A/..../M11	65	496,50
M3/GRIGLIA	76	13,50
M3R/FRAME	76	48,50
M3R/FRAME/B	76	54,00
M3R/TRIMLESS	76	62,00
M3RA/2RF/.	76	38,00
M3RF/2RF/.	76	38,00
M3RF/2RF/A/M	76	88,00
M3S/FRAME	76	48,50
M3S/FRAME/B	76	54,00
M3S/TRIMLESS	76	62,00
M3SA/2RF/.	76	38,00
M3SF/2RF/.	76	38,00
M3SF/2RF/A/M	76	88,00
M3../../..../.1	67	325,50
M3.F/.A/..../M1	67	368,50
M3../../..../.2	67	382,50
M3.F/.A/..../M2	67	427,00
M3../../..../.3	67	389,00
M3.F/.A/..../M3	67	434,50
M3../../..../.6	67	304,00
M3.F/.A/..../M6	67	347,50
M3../../..../.9	67	506,50
M3.F/.A/..../M9	67	554,50
M3../../..25/.10	67	467,50
M3.F/.A/..25/M10	67	514,00
M3../../..38/.10	67	506,50
M3.F/.A/..38/M10	67	549,00
M3../../..25/.11	67	526,50
M3.F/.A/..25/M11	67	566,00
M3../../..38/.11	67	551,00
M3.F/.A/..38/M11	67	594,50
MV/HONEYCOMB	44	5,00
MV/ASY	44	7,50
MV/D/ASY	44	7,50
MV/LINEAR	44	7,50
MV/DIFFUSE	44	7,50
MV./2RF/.	44	9,00
MV./2RF/G	44	16,50
MVR/FRAME/.	44	26,50
MVR/TRIMLESS/W	44	36,00
MVS/FRAME/.	44	28,50
MVS/TRIMLESS/W	44	40,00
MV0./C./.K../.1	37	124,00
MV0./C./.K../.2	37	175,50
MV0./C./.K../.3	37	185,50
MV0./C./.K../.6	37	93,00
MV0./C./.K11/.9	37	294,00
MV0./C./.K11.10	37	278,50
MV0./C./.K11.11	37	335,00
MV0./T./.K../.1	37	134,00
MV0./T./.K../.2	37	185,50
MV0./T./.K../.3	37	196,00
MV0./T./.K../.6	37	103,00
MV0./T./.K11/.9	37	304,00
MV0./T./.K11/.10	37	288,50
MV0./T./.K11/.11	37	345,50
MV1./C./.K13/.1	41	149,50
MV1./C./.K18/.1	41	154,50
MV1./C./.K../.2	41	216,50
MV1./C./.K../.3	41	221,50
MV1./C./.K13/.6	41	139,50
MV1./C./.K18/.6	41	146,50
MV1./C./.K../.9	41	340,00
MV1./C./.K...10	41	324,50
MV1./C./.K...11	41	381,50
MV1./T./.K13/.1	41	154,50
MV1./T./.K18/.1	41	165,00
MV1./T./.K../.2	41	227,00
MV1./T./.K../.3	41	232,00
MV1./T./.K13/.6	41	144,50
MV1./T./.K18/.6	41	154,50
MV1./T./.K../.9	41	350,50
MV1./T./.K../.10	41	335,00
MV1./T./.K../.11	41	391,50
M35/../../.	139	56,00
M45/30/../.	139	73,50
P1	380	204,00
P2	380	153,00
P3	380	207,50
P4	382	96,00
P5	382	179,00
P6	385	154,00
P6/B	385	186,50
P7	382	108,00
P8	383	104,00
P8/B	383	131,00
P9	383	94,00
P9/B	384	127,50
P11	381	179,00
P12	381	163,00
P13	381	189,50
P14	384	200,50
P15	384	259,00
P16	385	205,00
P17	386	219,00
P18	386	219,00
P19	386	280,50
P20	387	217,50
PA/01	180	84,00
PA/01/S	180	84,00
PA/02/S	180	99,00
PA/07	186	121,00
PA/07/S	186	121,00
PA/08	187	99,00
PA/09/S	188	77,00
PA/10/S	188	88,00
PA/11/S	182	60,00
PA/11/S/B	182	60,00
PA/11/S/3M	182	95,00
PA/11/S/B/3M	182	95,00
PA/12/S	184	75,00
PA/12/S/B	184	75,00
PA/12/S/3M	184	120,00
PA/12/S/B/3M	184	120,00

Indice prodotti / *Products index*

Prezzi di listino in vigore da Settembre 2024

Item Code	Pag.	List Price
PA/13/L	190	120,00
PA/13/S	190	100,00
PA/14/S	190	170,00
PA/15/S	191	80,00
PICCHETTO/61082	468	12,50
PICCHETTO/A8	467	18,50
PK20/1A/../.	241	160,00
PK20/1A/../.1	241	180,50
PK20/1A/../.2	241	232,00
PK20/1A/../.2P	241	263,00
PK20/1A/../.3	241	263,00
PK20/1A/../.9	241	288,50
PK20/1A/../.11	241	350,50
PK20/2A/../.	241	170,00
PK20/2A/../.1	241	191,00
PK20/2A/../.2	241	242,50
PK20/2A/../.2P	241	273,00
PK20/2A/../.3	241	273,00
PK20/2A/../.9	241	299,00
PK20/2A/../.11	241	360,50
PK30/1A/../.	241	180,50
PK30/1A/../.1	241	201,50
PK30/1A/../.2	241	249,50
PK30/1A/../.2P	241	265,50
PK30/1A/../.3	241	265,50
PK30/1A/../.9	241	350,50
PK30/1A/../.10	241	334,50
PK30/1A/../.11	241	387,50
PK30/2A/../.	241	191,00
PK30/2A/../.1	241	212,50
PK30/2A/../.2	241	260,50
PK30/2A/../.2P	241	276,50
PK30/2A/../.3	241	276,50
PK30/2A/../.9	241	360,50
PK30/2A/../.10	241	345,50
PK30/2A/../.11	241	398,50
PK60/1A/../.	243	278,50
PK60/1A/../.1	243	329,50
PK60/1A/../.2	243	345,50
PK60/1A/../.3	243	355,50
PK60/1A/../.9	243	557,50
PK60/1A/../.10	243	520,00
PK60/1A/../.11	243	631,50
PK60/2A/../.	243	304,00
PK60/2A/../.1	243	339,50
PK60/2A/../.2	243	355,50
PK60/2A/../.3	243	366,50
PK60/2A/../.9	243	568,00
PK60/2A/../.10	243	530,50
PK60/2A/../.11	243	642,00
PK90/1A/../.	243	381,50
PK90/1A/../.1	243	407,00
PK90/1A/../.2	243	453,50
PK90/1A/../.3	243	453,50
PK90/1A/../.9	243	639,00
PK90/1A/../.10	243	608,00
PK90/1A/../.11	243	716,00
PK90/2A/../.	243	494,50
PK90/2A/../.1	243	515,00
PK90/2A/../.2	243	582,00
PK90/2A/../.2P	243	654,50
PK90/2A/../.3	243	654,50
PK90/2A/../.9	243	829,50
PK90/2A/../.10	243	788,00
PK90/2A/../.11	243	901,50
PL29/..	434	82,50
PL35/..	434	96,00
PLDR22	264	72,50
PLDR28	264	110,50
PLDR28/../EM	264	195,50
PLDR33	264	121,00
PLDR40	264	187,00
PLDS22	265	79,00
PLDS33	265	133,50
PLDS40	265	199,50
PLIR28/..	431	85,50
PLIR33/..	431	109,50
PLIR40/..	431	169,50
PLIS28/..	433	97,00
PLIS33/..	433	121,00
PLIS40/..	433	181,00
PLN1/D	127	49,00
PLN1/D/1	127	90,00
PLN1/D/2	127	140,00
PLN1/D/3	127	140,00
PLN2/D	127	59,00
PLN2/D/1	127	95,00
PLN2/D/2	127	155,00
PLN2/D/3	127	175,00
PLN2/D/9	127	275,00
PLN2/D/10	127	275,00
PLN2/D/11	127	300,00
PLN3/D	127	69,00
PLN3/D/1	127	115,00
PLN3/D/2	127	165,00
PLN3/D/3	127	185,00
PLN3/D/9	127	285,00
PLN3/D/10	127	285,00
PLN3/D/11	127	310,00
PN10/../.	418	154,50
PN30/../.	511	213,50
PN60/../.	511	242,00
PN/ANC/3060	511	36,50
PNP/../.	512	372,00
POLE/PRO/.	451	49,00
POLE/PRO14/.	449	26,00
PRO14/F/../.	448	121,00
PRO14/F/../BR	448	125,50
PRO32/./../.	451	257,00
PRO32/AS/../.	451	237,00
PRO50/./../.	453	327,50
PRO50/AS/../.	453	305,50
PROF.BARRA/3E/1M	387	21,00
PROF.BARRA/10/1M	387	31,00
PROF.BARRA/10/50	387	21,00
PROFILO/FL01	357	13,50
PROFILO/FL02	357	13,50
PROFILO/FL03	359	13,50
PROFILO/FL04	359	15,50
PROFILO/FL05	361	13,50
PROFILO/FL230	304	20,00
PROFILO/FL230/2M	304	36,50
PT05/1A/../.	413	129,00
PT05/2A/../.	413	157,00
PT05/M/../.	413	146,00
PT090/01/M/../.	503	244,50
PT090/02/M/../.	503	330,50
PT090/BASE/.	503	87,00
PT090/SPIKE/.	503	27,00
Q1/M/3K/.	465	177,00
Q2/M/3K/.	465	231,00
Q3/M/3K/.	465	393,00
R43/../../.	284	130,00
R43/../../.1	284	170,00
R43/../../.3	284	314,50
R44/../../.	284	130,00
R44/../../.1	284	170,00
R44/../../.3	284	314,50
R59S/../../.	279	165,00
R59S/../../.1	279	197,50
R59S/../../.3	279	292,50
R59S/../../.10	279	357,00
R59S/../../.10P	279	420,00
R59S/../../.11	279	357,00
R60S/../../.	279	191,50
R60S/../../.1	279	220,00
R60S/../../.3	279	317,50
R60S/../../.10	279	373,00
R60S/../../.10P	279	437,00
R60S/../../.11	279	373,00
R61S/../../.	279	203,00
R61S/../../.1	279	232,00
R61S/../../.3	279	329,50
RG01/../W	116	28,00
RG01/PRO/../W	116	55,00
RG02/D/.	117	40,00
RG02/D/BS	117	45,50
RG03/D/.	118	45,00
RG03/D/./PIR	118	55,00
RG03/RING/./PIR	118	15,50
S1P/..	290	65,00
S1Z/..	290	58,00
S2P/..	290	129,50
S2Z/..	290	117,00
S3P/..	290	176,00
S3Z/..	290	162,00
S6P/..	290	3,00
S7/..	290	7,15
S8P/150	290	47,50
S8P/300	290	51,50
S8P/500	290	62,50
S8PE/150/..	290	29,00
S8PE/300/..	290	38,00
S8PE/500/..	290	48,00
S9P/150	290	50,50
S9P/300	290	54,50
S9P/500	290	66,00
S10P	291	4,85
S11/..	291	32,00
S12/..	291	27,50
S13/..	291	27,50
S14/..	291	20,50
S15/..	291	13,50
S16/..	291	71,00
S17/..	291	59,00
S18/..	291	59,00
S19/..	291	81,00
S20/..	291	81,00
S21/..	291	81,00
S22/..	291	81,00
S23/..	291	118,00
S24/..	291	69,50
S30/..	291	1,80
S32/..	540	1.834,00
S312/BI	230	113,00
S312/BI/DALI	230	180,00
SE./3K/../.	131	85,00
SE./COVER/../.	131	9,00
SIL/TUBE	309	27,50
SK030/1A/../.	507	195,50
SK030/2A/../.	507	237,50
SK060/1A/../.	507	256,00
SK060/2A/../.	507	306,00
SK090/1A/../.	507	312,50
SK090/2A/../.	507	398,00
SL05/../.	441	92,50
SL12/../.	441	183,00
SM030R/1A/.	497	283,50
SM030S/1A/.	499	294,00
SM060R/1A/.	497	299,00
SM060S/1A/.	499	309,00
SM090R/1A/.	497	314,50
SM090S/1A/.	499	324,50
SM030R/2A/.	497	221,50
SM030S/2A/.	499	232,00
SM060R/2A/.	497	237,00
SM060S/2A/.	499	247,50
SM090R/2A/.	497	252,50
SM090S/2A/.	499	263,00
SM10././../.	422	165,00
SP/KIT/503	440	11,00
SPS06/../.	440	133,50
SPS11/../.	440	192,00
SQM66/../90	218	157,50
SQM66/../90/1	218	211,50
SQM66/../90/2	218	252,50
SQM66/../90/3	218	268,00
SQM66/../90/8	218	224,00
SQM66/../90/9	218	371,00
SQM66/../90/10	218	371,00
SQM66/../90/11	218	412,00
SQM66/DS/../90	218	180,50
TAS/BS	376	11,00
THP34UGR	122	25,00
THP3N	123	120,00
THP3N/1	123	135,00
THP3N/2	123	200,00
THP3N/3	123	210,00
THP3N/8	123	155,00
THP3N/9	123	300,00
THP3N/10	123	285,00
THP3N/11	123	330,00
THP4N	123	120,00
THP4N/1	123	165,00
THP4N/2	123	215,00
THP4N/3	123	225,00
THP4N/8	123	185,00
THP4N/9	123	310,00
THP4N/10	123	295,00
THP4N/11	123	340,00
W35/001/.	170	25,00
W35/002/CLIP	170	13,50
W35/003/SOSP	170	20,00
W35/003I	170	8,00
W35/003R/.	170	52,00
W35/003R/DALI/.	170	65,00
W35/003R/DALI/.E	170	80,00
W35/004	171	27,00
W35/006	171	75,00
W35/007/.	171	120,00
W35/007/DALI/.	171	130,00
W35/008/.	171	160,00
W35/01/M	161	12,50
W35/01/S	161	10,50
W35/02/M	161	17,50
W35/02/S	161	15,00
W35/03/M	161	22,50
W35/03/S	161	19,00
W35/04/M	161	28,00
W35/04/S	161	23,50
W35/05/M	165	39,00
W35/05/S	165	36,00
W35/01A/../.	161	259,00
W35/01A/../.E	169	471,00
W35/01A/../.5P	168	270,00
W35/01A/../.2	161	350,00
W35/01A/../.2E	169	579,00
W35/01A/../.2/7P	168	370,00
W35/01A/../.3	161	350,00
W35/01A/../.3E	169	579,00
W35/01A/../.3/7P	168	370,00
W35/01B/../.	163	380,00
W35/01B/../.E	169	592,00
W35/01B/../.5P	168	390,00
W35/01B/../.2	163	545,00
W35/01B/../.2E	169	785,00
W35/01B/../.2/7P	168	566,00
W35/01B/../.3	163	545,00

Item Code	Pag.	List Price
W35/01B/../.3E	169	785,00
W35/01B/../.3/7P	168	566,00
W35/02A/../.	161	374,00
W35/02A/../.E	169	586,00
W35/02A/.././5P	168	386,00
W35/02A/../.2	161	459,00
W35/02A/../.2E	169	694,00
W35/02A/../.2/7P	168	478,00
W35/02A/../.3	161	459,00
W35/02A/../.3E	169	694,00
W35/02A/../.3/7P	168	478,00
W35/02B/../.	163	557,00
W35/02B/../.E	169	769,00
W35/02B/.././5P	168	568,00
W35/02B/../.2	163	713,00
W35/02B/../.2E	169	962,00
W35/02B/../.2/7P	168	734,00
W35/02B/../.3	163	713,00
W35/02B/../.3E	169	962,00
W35/02B/../.3/7P	168	734,00
W35/03A/../.	161	458,00
W35/03A/../.E	169	669,00
W35/03A/.././5P	168	470,00
W35/03A/../.2	161	538,00
W35/03A/../.2E	169	778,00
W35/03A/../.2/7P	168	557,00
W35/03A/../.3	161	538,00
W35/03A/../.3E	169	778,00
W35/03A/../.3/7P	168	557,00
W35/03B/../.	163	671,00
W35/03B/../.E	169	883,00
W35/03B/.././5P	168	685,00
W35/03B/../.2	163	821,00
W35/03B/../.2E	169	1.076,00
W35/03B/../.2/7P	168	840,00
W35/03B/../.3	163	821,00
W35/03B/../.3E	169	1.076,00
W35/03B/../.3/7P	168	840,00
W35/04A/../.	161	577,00
W35/04A/../.E	169	788,00
W35/04A/.././5P	168	589,00
W35/04A/../.2	161	651,00
W35/04A/../.2E	169	897,00
W35/04A/../.2/7P	168	669,00
W35/04A/../.3	161	651,00
W35/04A/../.3E	169	897,00
W35/04A/../.3/7P	168	669,00
W35/04B/../.	163	857,00
W35/04B/../.E	169	1.068,00
W35/04B/.././5P	168	875,00
W35/04B/../.2	163	997,00
W35/04B/../.2E	169	1.261,00
W35/04B/../.2/7P	168	1.017,00
W35/04B/../.3	163	997,00
W35/04B/../.3E	169	1.261,00
W35/04B/../.3/7P	168	1.017,00
W35/A1A/../.	165	461,00
W35/A1A/.././5P	168	471,00
W35/A1A/../.2	165	499,00
W35/A1A/../.2/7P	168	519,00
W35/A1A/../.3	165	499,00
W35/A1A/../.3/7P	168	519,00
W35/A1B/../.	165	609,00
W35/A1B/.././5P	168	620,00
W35/A1B/../.2	165	653,00
W35/A1B/../.2/7P	168	669,00
W35/A1B/../.3	165	653,00
W35/A1B/../.3/7P	168	669,00

Strip Custom	Pag.	List Price
48092/2700K/1	313	0,32
48092/./1	313	0,32
48102/2700K/1	313	0,45
48102/./1	313	0,45
50041/2700K/1	317	0,27
50041/./1	317	0,27
50051/2700K/1	317	0,38
50051/./1	317	0,38
50092/2700K/1	319	0,31
50092/./1	319	0,31
50102/2700K/1	319	0,46
50102/./1	319	0,46
70002/2700K/1	323	0,21
70002/./1	323	0,21
70012/2700K/1	323	0,36
70012/./1	323	0,36
70042/2700K/1	325	0,36
70042/./1	325	0,36
70042/90/2700K/1	327	0,41
70042/90/./1	327	0,41
70052/2700K/1	325	0,52
70052/./1	325	0,52
70052/90/2700K/1	327	0,57
70052/90/./1	327	0,57
70092/2700K/1	329	0,46
70092/./1	329	0,46
70092/90/2700K/1	331	0,52
70092/90/./1	331	0,52
70102/2700K/1	329	0,57
70102/./1	329	0,57
70102/90/2700K/1	331	0,62
70102/90/./1	331	0,62
80160/90/2700K/1	335	1,24
80160/90/./1	335	1,24
80200/./1	335	0,72
80300/90/2700K/1	337	0,93
80300/90/./1	337	0,93
80310/90/2700K/1	337	1,13
80310/90/./1	337	1,13
80321/RGB/1	347	0,88
80322/RGBW/1	349	1,08
80331/RGB/1	347	1,08
80332/RGBW/1	349	1,24
80340/90/2700K/1	339	1,13
80340/90/./1	339	1,13
80350/90/2700K/1	339	1,39
80350/90/./1	339	1,39
80360/90/2700K/1	341	1,13
80360/90/./1	341	1,13
80371/90/DIN/1	351	1,13
80390/90/./1	341	1,13
80400/90/2700K/1	343	0,98
80400/90/./1	343	0,98
80500/90/2700K/1	343	1,70
80500/90/./1	343	1,70
BS/3E/1	370	0,31
BS/3E/S/1	370	0,31
BS/3H/1	370	0,46
BS/3H/S/1	370	0,46
BS/3H/W/1	370	0,52
BS/3H/SW/1	370	0,52
BS/4/1	372	0,46

Strip Custom	Pag.	List Price
BS/4/S/1	372	0,46
BS/4/W/1	372	0,57
BS/4/SW/1	372	0,57
BS/5/1	372	0,52
BS/5/S/1	372	0,52
BS/6/1	374	0,57
BS/6/S/1	374	0,57
BS/6/W/1	374	0,67
BS/6/SW/1	374	0,67
BS/8/1	375	0,52
BS/8/S/1	375	0,52
BS/9/1	373	0,57
BS/9/S/1	373	0,57
BS/10/1	370	0,57
BS/10/S/1	370	0,57
BS/11/1	375	0,72
BS/11/S/1	375	0,72
BS/12/1	375	0,72
BS/12/S/1	375	0,72
BS/16/1	373	0,98
BS/16/S/1	373	0,98
BS/17/1	374	1,29
BS/17/S/1	374	1,29
BS/18/1	371	0,36
BS/18/S/1	371	0,36
BS/19/1	371	0,52
BS/19/S/1	371	0,52
BS/22/1	374	0,52
BS/22/S/1	374	0,52
BS/23/S/1	371	0,36
BS/24/S/1	373	0,72
BS/25/1	372	0,46
BS/25/S/1	372	0,46
CAVO/230/1MT	309	20,50
CAVO/FL230/1MT	304	25,00
FL01/./1	357	1,60
FL02/./1	357	0,98
FL03/./1	359	1,13
FL04/./1	359	1,29
FL05/./1	361	1,39
FL05/RGB/1	361	1,55
FL35/./1	365	1,00
PA/01/1	180	0,93
PA/01/S/1	180	0,93
PA/02/S/1	180	0,98
PA/07/1	186	1,29
PA/07/S/1	186	1,29
PA/08/1	187	0,98
PA/09/S/1	188	1,03
PA/10/S/1	188	1,13
PA/11/S/1	182	0,88
PA/11/S/B/1	182	0,88
PA/12/S/1	184	1,03
PA/12/S/B/1	184	1,03
PA/13/L/1	190	1,35
PA/13/S/1	190	1,25
PA/14/S/1	190	1,90
PA/15/S/1	191	1,00
T/230/END	309	25,00
T/230/HEAD	309	74,50
T/FL230/END	304	30,00
T/FL230/HEAD	304	90,00

Agencies

PIEMONTE E VALLE D'AOSTA
Sorit Illuminazione
Via Val della Torre, 45/B2 - 10149 Torino
Tel. +39 011 7397824
E-mail: info@agsoritilluminazione.com
Sito web: www.agsoritilluminazione.com
—
Italo Florio: +39 331 1765748
Matteo Volpe: +39 349 3553378
Enrico Florio: +39 335 6770030

LOMBARDIA
Agenzia Fariello
Via G. Mangano n. 11/13 - 25045 Castegnato (BS)
Tel: +39 030 611860
Fax: +39 030 6812547
E-mail: info@agfariello.it
E-mail: tecnico@agfariello.it
Sito web: www.agfariello.it
—
Vincenzo Fariello: +39 335 7056320
Massimiliano Fariello: +39 335 7069788
Paolo Canella: +39 338 2223834

TRIVENETO
Ares s.n.c.
di Serafini & Tagliapietra P. & C.
Via Panà, 56/B - 35027 Noventa Padovana (PD)
Tel: +39 049 717237
E-mail: agenzia@arimet.it
Sito web: www.arimet.it

LIGURIA
Sorit Illuminazione
Via Val della Torre, 45/B2 - 10149 Torino
Tel. +39 011 7397824
E-mail: info@agsoritilluminazione.com
Sito web: www.agsoritilluminazione.com
—
Italo Florio: +39 331 1765748
Matteo Volpe: +39 349 3553378
Enrico Florio: +39 335 6770030

EMILIA ROMAGNA E REPUBBLICA DI SAN MARINO
B & Q Illuminotecnica srl
Blocco 2A n. 147 Centergross - 40050 Funo di Argelato (BO)
Tel: +39 051 861445
Fax: +39 051 862999
E-mail: info@bqsrl.it
—
Adriano Querciagrossa: +39 348 7813992
Lorenzo Pierini: +39 348 7813993
Daniele Molinari: +39 348 0306938
Mattia Grazi: +39 388 4479463
Andrea Bettuzzi: +39 351 7584637

TOSCANA
Chelini Illuminotecnica di Chelini Filippo
Via V. Emanuele, 33 - 50041 Calenzano (FI)
Tel: +39 055 8811208
E-mail: info@cheliniilluminotecnica.it
Sito web: www.cheliniilluminotecnica.it
Filippo Chelini: +39 335 6109402
Daniele Cammelli: +39 335 6118944
Paolo Nuzzolese: +39 338 6250103

UMBRIA
Agenzia Marozzi di
Marozzi Francesco e Maurizio & C. S.a.s.
Via Virgilio, 47 - 64016 Sant'Egidio alla Vibrata (Te)
Tel: +39 0861 840215
E-mail: info@agenziamarozzi.it
Sito web: www.agenziamarozzi.it
—
Francesco Marozzi: +39 335 8445285
Maurizio Marozzi: +39 335 6444751

MARCHE, ABRUZZO, MOLISE
Agenzia Marozzi di
Marozzi Francesco e Maurizio & C. S.a.s.
Via Virgilio, 47 - 64016 Sant'Egidio alla Vibrata (Te)
Tel: +39 0861 840215
E-mail: info@agenziamarozzi.it
Sito web: www.agenziamarozzi.it
—
Francesco Marozzi: +39 335 8445285
Maurizio Marozzi: +39 335 6444751

LAZIO
Rimes Group
Via Arturo Mercanti, 2
00148 Roma
Tel: +39 06 83651059
Mob: +39 346 2557705
E-mail: info@rimesgroup.it
E-mail: preventivi@rimesgroup.it
E-mail: ordini@rimesgroup.it

CAMPANIA
Cirillo Sas
Via Femiano, 6 - 81030 Lusciano (CE)
Tel. +39 081 5031023
E-mail: giuseppe@agenziacirillo.it
E-mail: nicoladn@agenziacirillo.it
—
Giuseppe Cirillo: +39 335 7461400
Nicola De Novellis: +39 338 2002950

PUGLIA E BASILICATA
I.LOPEZ R.TALAMONA s.n.c.
Via Trieste, 45 - 70010 Capurso (BA)
Tel: 39 080 4550740
E-mail: info@lopeztalamona.it
—
Pino Lopez: +39 335 5493000
Roberta Talamona: +39 337 821029
Luca Lopez: +39 338 4252141

CALABRIA
Michele Orlando
Via Milano, 13 - 87040 Castrolibero (CS)
Tel: +39 0984 858111
Fax: +39 0984 858111
E-mail: orlandoagenzia@gmail.com
—
Michele Orlando: +39 392 8194732

SICILIA
Unilight s.n.c
Via IV Novembre, 11
95030 Sant'Agata Li Battiati, Catania (CT)
Tel: +39 095 7254581
E-mail: unilightsnc@gmail.com
E-mail: francescolenzo@gmail.com
E-mail: samuele.locastro@gmail.com
E-mail: giuseppebasile@elettropromozioni.it
—
Francesco Lenzo: +39 338 8156854
Samuele Lo Castro: +39 327 3784992
Giuseppe Basile: +39 348 6705054

SARDEGNA
Paolo Lo Cicero Rappresentanze
Porto Marana - BOX 3 - 07020 Golfo Aranci (OT)
E-mail: aglocicero@gmail.com
—
Paolo Lo Cicero: +39 338 8946210

Nobile Italia S.p.A.

Sede amministrativa e operativa / *Head Office*:
Viale Alexandre Gustave Eiffel, 100 Commercity P21-24,
00148 Roma, Italia, Tel. +39 06 65002524

Creative direction & Editorial Design
Cappelli Identity Design Srl

Fotografia / *Photography*
Damiano Fontecchia

Caratteri tipografici / ***Typefaces***
Peridot PE Variable

Carte utilizzate / ***Paper in use***
Copertina/Cover: Fedrigoni Symbol Freelife Satin 400g
Interno/Interior: Fedrigoni Symbol Freelife Satin 115g

Stampato da / ***Printed by***
TMB Stampa Srl

Ringraziamenti / ***Thanks to:***
Un ringraziamento speciale a tutto il team, la cui passione e dedizione hanno reso possibile la realizzazione di questo catalogo.
A special thank you to all the team, whose passion and dedication have made it possible to realise this catalogue.

nobile.it

I dati contenuti nel presente catalogo potranno subire variazioni e la società si riserva il diritto di modificare senza preavviso le caratteristiche tecniche ed estetiche dei prodotti illustrati nell'ottica di migliorare costantemente le prestazioni e la qualità.
Il presente catalogo è stato stampato in Italia nel mese di Giugno 2024.
È vietata la riproduzione anche parziale delle illustrazioni contenutevi. Tutti i diritti riservati.
Il presente catalogo annulla e sostituisce tutti i precedenti ed è valido fino a nuova edizione.

The Company reserves the right to change technical and aesthetical characteristics of illustrated products at any times, in order to increase constantly their quality and performance.
This catalogue was printed in Italy in June 2024.
No pictures contained in this catalogue can be reproduced, even partially. All rights reserved.
This catalogue cancels and replaces previous catalogues and it will be in force until new edition issue.

nobile.it



Head Office
Nobile Italia S.p.A.
Viale Alexandre Gustave Eiffel 100
Isola P 21-24 — 00148 Roma, Italia
T +39 06 65002524 r.a.
info@nobile.it

Export Department
Nobile Italia S.p.A.
Via Lavoratori Autobianchi 1
20832 Desio (MB), Italia
T +39 0362 1790030
export.dpt@nobile.it